



**SPORTSWORLD
CLOTHING CO. (UK) LTD.**

sport & leisure wear

SUPPLIERS OF CLOTHING, WASP, HONDA STYLE,
BRYAN GOSS, MAICO, COMERFORDS, KTM,
BULTACO, BEAMISH, HERON, SUZUKI,
KAWASAKI, MOTOR CYCLE CLUBS.

SEND FOR CATALOGUE TO:-

47 BRITON STREET, LEICESTER, LE3 0AB

Telephone: 0553 556727

NAME- _____

ADDRESS- _____



WORLD SIDE-CAR CROSS CHAMPIONSHIP CAMEL CHALLENGE

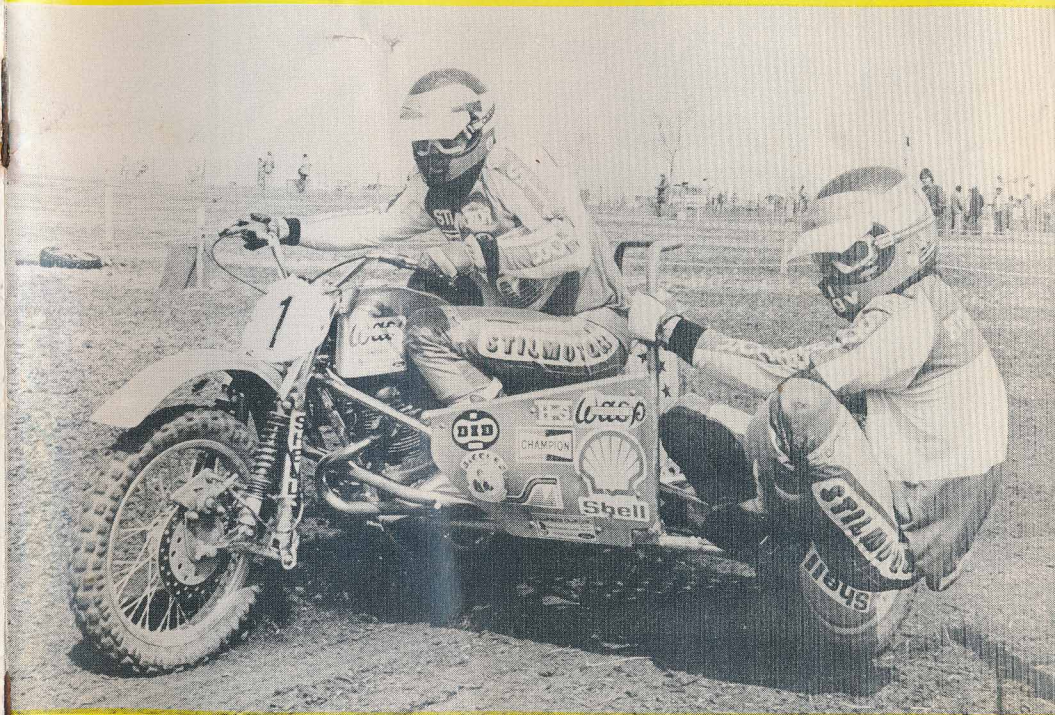

Sunday, 13th July, 1980

Beenham Park, Berkshire

PROGRAMME 40p.

A MORTIMER & DISTRICT M.C.C. PROMOTION

HONDA

Full range from
Mopeds to Super Bikes.



Get to
Grips with Great
Western's prices!

LOOK AT THE SAVINGS!

	RRP	OUR PRICE	SAVING
C90ZZ	£369	£354	£15
CB 100 N	£467	£437	£30
CB 125 T2	£638	£598	£40
CB 250 NA	£899	£799	£100
XL 250 S	£899	£799	£100
CX 500 A	£1299	£1159	£140
CB 750 KZ	£1780	£1580	£200
CB 900 FZ	£2099	£1799	£300

Prices include VAT but exclude Road Tax, Insurance, Delivery and Prep.

- Five Star service inc. MOT & free insurance estimates.
- No Deposit HP available.
- Rider training courses.
- Part exchange welcome.
- Huge stocks of helmets, accessories and clothing at big discount prices.



**Great Western
Motor Cycles**

Vastern Road, Reading
Telephone: Reading 55501

A member of Chiltern Motor Holdings



EM

**FIRST and THIRD
in the 1979
EUROPEAN
SIDECAR-CROSS
CHAMPIONSHIP**

**Britain's
Only Importer**

Now available in Kit or
Rolling Chassis form.
Ridden by Doug Fox.

*When you order we
can get the bikes within
two weeks.*

SPARES ALSO
AVAILABLE
FOR
WESLAKE ENGINES

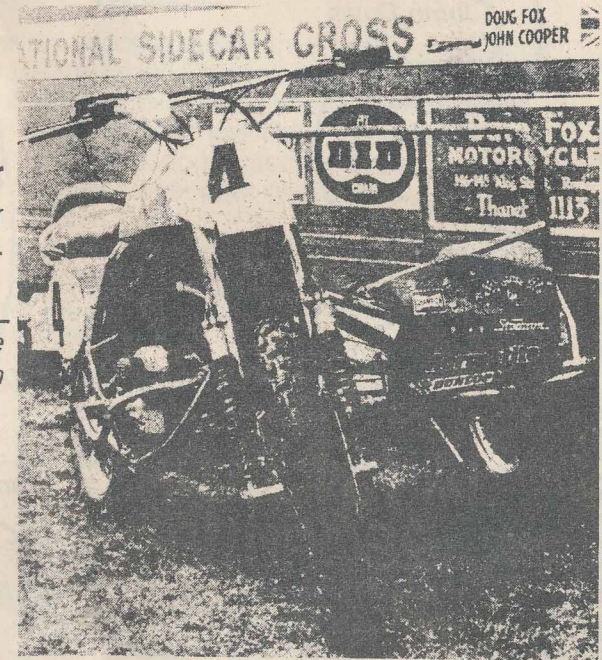

We also supply a SIDECAR ROAD KIT

E. W. PINCHBECK & SONS

MOTORCYCLES

**Over Wallop Coachworks, Over Wallop
Nr. Stockbridge, Hants.**

TEL: 026-478-356

BEENHAM PARK 1980

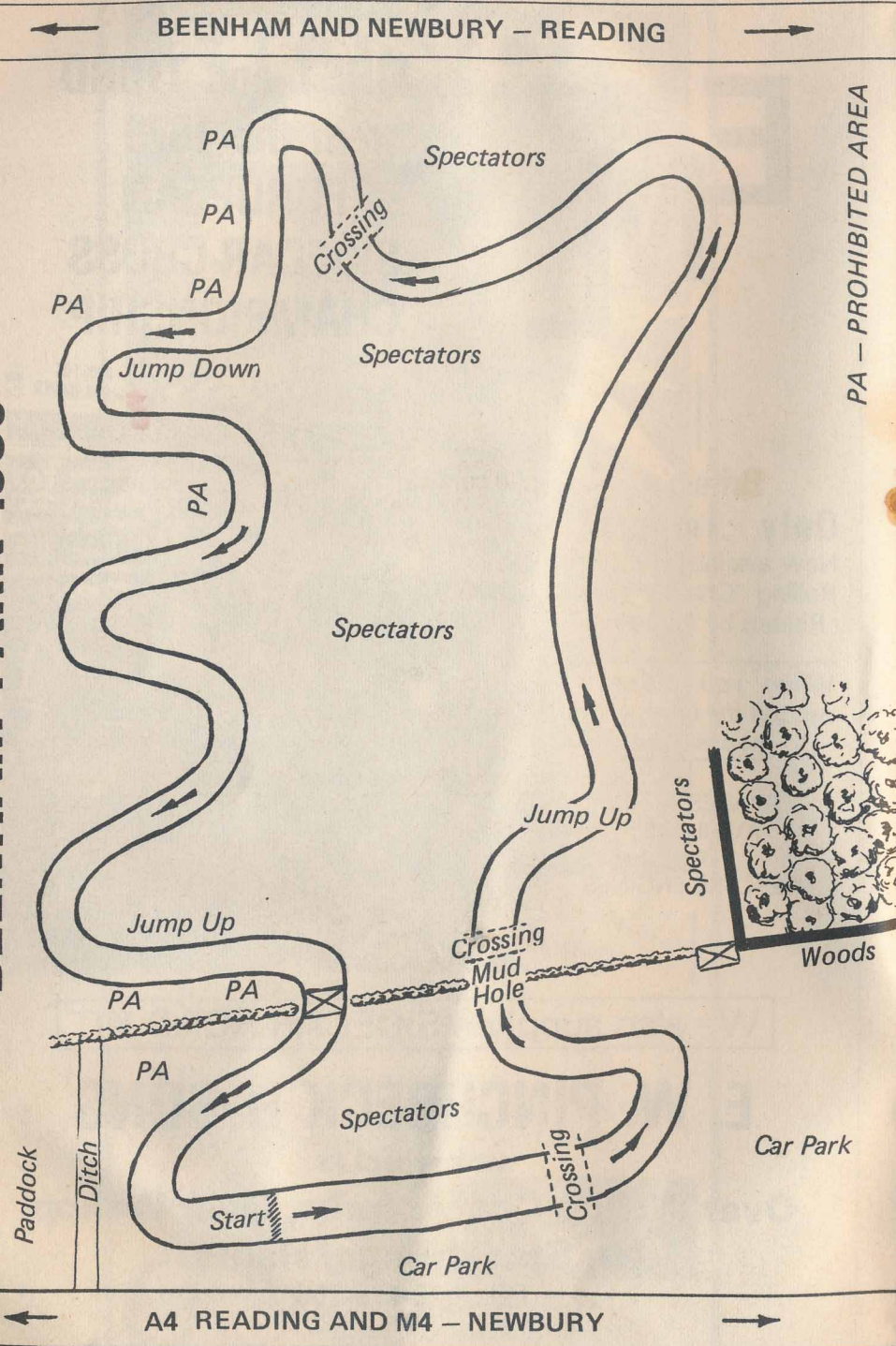

ARC

ARC Southern wish every success to Mortimer and District Motor Cycle Club, organisers of the World Championship Side Car Event. At Beenhams Park, and at countless other sites up and down the country, ARC has extracted sand and gravel for many local development projects. For foundation materials, for processing into Premix ready mixed concrete and for construction work. But that is only part of the picture. As Britain's largest producer of aggregates ARC has a clear policy on reclamation of worked out pits. They may be filled and returned to agriculture or for building, or, in the case of Beenhams Park, developed for sports and leisure use.

We make more of Britain's natural resources



ARC Southern

Stoneleigh House, Frome, Somerset, BA11 2HB
 Telephone: Frome (0373) 2361



TERRY GOOD AND BARRY WILLIAMS

WILL BE RIDING TODAY USING:

STILMOTOR PRODUCTS AND WEARING

STILMOTOR CLOTHING

*We wish them the best of luck
and let's all cheer them on.*

SERVAL MARKETING LTD
41 HITCHIN ROAD
LUTON
BEDS

Telephone: Luton 416737



Serval Sport Accessories



W.C.S. 'THE EXPERTS'

FOR
TRIALS · MOTO · CROSS
ENDURO

W.C.S. SPELLS
SUCCESS



YAMAHA



SUZUKI

WINDSOR COMP SHOP LTD.

91-93 ST. LEONARDS ROAD, WINDSOR, BERKS.

Telephone 65743

Kevin Graham
MOTORCYCLES

Telephone: 01-573 1259

84 East Avenue, Hayes, Middlesex.

LR 125

LR 410

LR 250

KRAMER



SOLE UK IMPORTER:

HandS

HandS Accessories Limited
Unit 14
Bordon Trading Estate
Oakhanger Lane
Bordon, Hants
GU35 9HH
Tel: (04203) 3555

SMITHS' (Whitley Wood)
TWO WHEELER DEALER



FOR YAMAHA SPARES, SALES & SERVICE
M.O.T. — CRASH REPAIRS

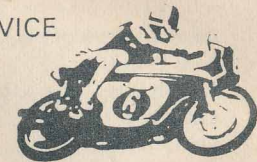

142-144 WHITLEY WOOD LANE,
READING, BERKS.

(½ mile fom Junction 11 M4)

Telephone: Reading 883168

THE YAMAHA CONCEPT

THE WORLD

Sidecar Cross Championship

GRAND PRIX OF GREAT BRITAIN

Organised on behalf of the Auto Cycle Union by

THE MORTIMER & DISTRICT MOTOR CYCLE CLUB

T.C.C. No. 241

I.M.N. No. 27/5

Permit No. 471

Held under the International Sporting Code of the F.I.M. and the General Competition Rules of the A.C.U. and the Supplementary Regulations of the Promoting Club.

This event counts towards the 1980 World Sidecar Cross Championship

SUNDAY, 13th JULY, 1980

OFFICIALS International Jury

President of the Jury	Mr. Tremaglia
Delegate of the A.C.U.	A. Carter 003812
Delegate of the Southern Centre	J. M. Bussell 003813
Delegate of the Promoting Club.	M. Boshier
And Delegates appointed by the FMN's in accordance with the F.I.M. Code (Art 01.51)	
Noise Meter Operator.	M. Frost
A.C.U. Timekeeper	F. Henley
Scrutineers.	C. Challis, F. McColm 000732
Clerk of the Course	D. Keep 003963
Assistant Clerk of the Course	M. Whitehouse
Press Officer	B. Ward
Starter	B. Dade
Lap Scorer I/C.	B. Coombes
Commentators.	R. Slater, I. Slater
Chief Marshal	B. Webb
Chief Paddock Marshal.	G. Allen
Medical Officers.	Dr. Rayburn, Dr. Cooper
Flag Marshals	G. Brown, M. Boshier
Treasurer.	Mrs. Whitehouse
Official Measurer	J. A. Oliver
Secretary of the Meeting	J. Baverstock,

3 Whitfield Cottage, Shurlock Row,
Nr. Reading, Berks. RG10 0PA
Telephone: Shurlock Row 703

WORLD SIDECAR GRAND PRIX

JULY 12th & 13th 1980

Programme of Events

SATURDAY, 12th JULY

14.30 – 15.30	SIGNING ON AND SCRUTINEERING FOR INTERNATIONAL COMPETITORS.
15.30 – 17.30	FREE TRAINING INTERNATIONAL SIDECAR
21.00 – 24.00	ENTERTAINMENT ON THE COURSE

SUNDAY, 13th JULY

9.00 – 10.00	SOLO SCRUTINEERING.
10.00 – 10.15	SOLO TRAINING.
10.15 – 11.15	TIME AND FREE TRAINING INTERNATIONAL SIDE-SIDECARS.
11.15 – 11.30	SOLO TRAINING.
	<i>LUNCH INTERVAL</i>
13.00	CEREMONY OF WELCOME
13.30	1st LEG SOLO MOTO-CROSS
14.10	1st LEG INTERNATIONAL SIDECAR GRAND PRIX
15.00	2nd LEG SOLO MOTO-CROSS
15.30	<i>INTERVAL</i>
16.00	3rd LEG SOLO MOTO-CROSS
16.40	2nd LEG INTERNATIONAL SIDECAR GRAND PRIX

PRESENTATION OF SOUVENIR AWARDS BY MR. AMEY

Drivers will be Introduced by Country in the following order by:

RON SLATER – ROY GARDNER

AUSTRIA	IRELAND
BELGIUM	SWEDEN
DENMARK	SWITZERLAND
FRANCE	WEST GERMANY
HOLLAND	GREAT BRITAIN

LUCKY CLOVER LEAF TROPHY MOTO-CROSS

RACES 1, 3 & 4

EACH RACE 20 MINS. + 1 LAP

No.	Name	Machine	Licence No.	Home Town
1	Peter Mathia	Castrol Sandiford Montesa 414cc	20372	Northwich
2	Steven Beamish	Suzuki 490cc	23728	Portslade
3	Jonathan Wright	Entrant Suzuki Great Britain Ltd Suzuki 420cc	1805 25055	Portslade
4	Bob Wright	Entrant Suzuki Great Britain Ltd C.C.M. 580/620	1805 07755	Blackburn
5	Roger Harvey	Entrant C.C.M. Britain Ltd Maico 250/440cc	1748 06008	Rugeley
6	James Aird	Entrant John Hewitt & Sons Garage Ltd C.C.M.	1806 11816	Bardnard Castle
7	Stephen Harrison	Kawasaki 250/420cc	28294	Market Harborough
8	Roger Garrett	Entrant Corby Kawasaki Centre Maico 440cc	25238	Axbridge
9	Perry Leask	Husqvarna 250/412cc	31896	Hickstead
10	Willie Simpson	Entrant Leask Motors Ltd Husqvarna 412cc	1452 23759	Forfar
11	Paul Hunt	Entrant Leask Motors Ltd Yamaha 250/465cc	1452 31909	Ottershaw
12	Neil Griffith	Entrant Mitsui-Yamaha Suzuki 250/420cc	1807 35310	Maerdy
14	Steve How	K.T.M. 420cc	28254	Buckingham
15	David Drake	Yamaha 465cc	31877	Aston-By-Dorey
16	Michael Watts	Kawasaki 420cc	35311	Wheatley
17	Gary Evans	Entrant Doug Wheeler M/Cs Kawasaki 390cc	1790	Kington
18	Jeremy Whatley	Entrant Kawasaki Motors UK Ltd Kawasaki 250cc	1957	Poole
19	Gary Dunn	Entrant Kawasaki Motors UK Ltd Yamaha 465cc	1957	Swindon
20	Adrian Willmott	K.T.M 420cc		Batcombe
21	Philip Small	Beamish Suzuki 250cc	0160556	Soberton Heath
22	Chris Small	Entrant Beamish Motors Ltd Suzuki 250/420cc	1805 0160499	Soberton Heath
23	Andy Scott	Entrant Beamish Motors Ltd Fordaellis Yamaha 465cc	1805 155044	High Wycombe
24	Ken Hanson	C.C.M. 580cc	0079798	High Wycombe
25	Kevin Ruddock	Honda 250/450cc	0151878	Langley
26	Martin Crees	Entrant Honda Britain Racing Team Suzuki 400cc	1818 0041202	Colchester
27	Gary Woolam	Entrant D Slaughter Moto Cycles Yamaha 465cc	0196139	Old Woking
28	John Seward	Suzuki 420cc	0156281	Weybridge
29	Paul Sturdley	Entrant Windsor Comps Shop Maico 440cc	002001 0168732	Cullompton
30	Garry Hudson	Fowler Yamaha 465cc	92759	Pensford
31	David Grove	Kawasaki 420cc	0076042	Bracknell
32	Nigel Miller	Maico 440cc	0120337	Basingstoke
33	Peter Miller	Maico 440cc	0120352	Hartley Wintney
34	Clive Huntley	Yamah 465cc	0200600	Newbury
35	Nigel Withers	C.C.M. 500cc	0194704	Fair Oak
36	Mark Craig	Morams Suzuki 400cc	0040741	Egham
37	Andy Robertson	Mitsui Yamaha 465cc	27059	Knighthon
38	Alan Farmer	Maico 440cc	0061044	Colchester
39	Rod Nicholas	Air Road Link Maico 440cc	0212035	Didcot
40	Vic Allan	K.T.M. 490cc	031594	Tolworth
41	Geoff Mayes	Entrant Comerford Ltd Maico 440cc	08872	Weston Colville
42	David Watson	Entrant Dennis Slaughter Suzuki 420cc	28272	Longford
43	Royston Hooper	M.F.S. Maico 440cc	0469N3	Stroud
44	Mike Pearce	Maico	031927	Sunbury
45	Mike Gover	Suzuki 250cc	0072900	Southampton
46	Paul Harrison	Berrill Maico 440cc		Market Harborough
47	*Tim Stowe	Maico 440cc		Wellesbourne

LUCKY CLOVER LEAF CATERERS

RESULTS

RACE 1		RACE 2		RACE 3	
PART SPONSOR SERVAL MARKETING LTD.		PART SPONSOR KEVIN GRAHAM MOTOR CYCLES		PART SPONSOR WINSOR COMP SHOP	
1st	11	1st	42	1st	41
2nd	42	2nd	2	2nd	42
3rd	41	3rd	41	3rd	10
4th	3	4th	11	4th	11
5th	40	5th	18	5th	46
6th	25	6th	25	6th	40
7th	7	7th		7th	
8th	1	8th		8th	
9th	18	9th		9th	
10th	4	10th		10th	
Time	23 - 39.9 sec	Time		Time	

The LUCKY CLOVER LEAF TROPHY to be awarded to the Overall Winner

Overall Winner 42

ACKNOWLEDGEMENTS

The Mortimer Motor Cycle Club wish to thank:-

Amey Roadstone Corp.

Miss M. Waddell for the use of the venue.

The Chiltern & Loddon Valley Lions Club.

Thames Valley Police.

St. John's Ambulance Brigade (Reading Div.)

A. Hunsden Esq.

Newbury Motor Cycle Club.

E. D. Eyles Esq.

J. W. E. Banks and Sons (Koni)

Q Tel of Theale.

Lucas Girling Ltd.

Berkshire Fencing.

Drs. Rayburn and Cooper.

Alex Hodgkinson.

Part Sponsor Solo Support:

Serval Marketing - Kevin Graham - Windsor Comp Shop.

Great Western
Motors Cycles

The Mortimer & District Motor Cycle Club wish to thank all Marshals, Officials, Workers, and Supporting Clubs and Riders who without their support this event would not be possible.

1980
WORLD SIDECAR MOTO-CROSS GRAND PRIX
of
GREAT BRITAIN

List of Sidecar Drivers and Passengers for Races

No.	Driver/Passenger	Country	Machine	cc
1	Bruno Schneider/Christopher Laengle	Austria	Hedlund EML	1000
2	Hans Felizeter/Josef Meusburger	Austria	Weslake EML	850
3	Daniel Van Bellinghen/Raf D Hollander	Belgium	Norton EML	920
4	Per Rasmussen/Hans Rasmussen	Denmark	AGV Yamaha	860
5	Sven Larson/Jimmy Christensen	Denmark	Westlake Wasp	850
6	Francois Barat/Claude Jean Francois	France	Yamaha EML	960
7	August Muller/Marius Van De Berg	Holland	Yamaha	
8	Cor Den Biggelaar/Cor Van Der Bijl	Holland	Heuga EML	1000
9	Ton Van Heugten/Frits Kiggen	Holland	Heliga Norton Wasp	960
10	Wil Van Der Laan/Jaap Van Bliet	Holland	Verstegen Wasp	940
11	Jan Baken/Piet Van Deutekom	Holland	Yamaha EML	980
12	Tony Bens/Henk Van Heek	Holland	Yamaha EML	998
14	Roy Lewis/Norman Campbell	Ireland	Norton Wasp	920
15	Barclay J Kelly/Eric Stanley Gardiner	Ireland	Norton Wasp	920
16	Leif Sylwan/Bengt Persson	Sweden	Norton Wasp	920
17	Lennart Gustavsson/Imgemar Gustavsson	Sweden	Yamaha EML	990
18	Robert Gross/Alfred Schacher	Switzerland	Norton Wasp	950
19	Hansi Bachold/Hugo Jung	Switzerland	Yamaha EML	960
20	Ernst Ruegg/Carl Buesser	Switzerland	Norton Wasp	
21	Herbert Boeren/Martin Hasler	Switzerland	Norton Wasp	
22	Reinhard Bohler/Seighrid Muller	W Germany	Yamaha Wasp	980
23	Josef Brockhausen/Herbert Rebele	W Germany	Heos-Heos	998
24	Reinhold Buckenmaier/ Matrin Buckenmaier	W Germany	Weslake	
25	Terry Good/Barry Williams	Great Britain	Spaprige Wasp	986
26	Doug Fox/John Cooper	Great Britain	Weslake EML	900
27	Nicholas Thompson/Christopher Herbert	Great Britain	Norton EML	920
28	John Turner/Mick Ripper	Great Britain	Yamaha Wasp	880
29	John Roberts/George Skeates	Great Britain	Motorote Norton Wasp	850
30	John Elliott/Paul Mossman	Great Britain	Norton Wasp	920
31	Hansruedi Herren/Georg Rindlerknecht	Switzerland	Yamaha EML	
32	VAN CASSEL / ERIC WOODRUM	USA	Weslake	
33	J. PEPPER / JIM LINDSEY	USA		

WORLD MOTO CROSS
Grand Prix of Great Britain

COUNTING TOWARDS THE F.I.M. PRIZE FOR S/C CROSS

BRITISH ROUND

RACES

EACH RACE 30 mins. PLUS 2 LAPS

1st Leg (Race)

1st	25	2nd	22	3rd	1	4th	19	5th	8
6th	23	7th	10	8th	3	9th	27	10th	5
11th	20	12th	31	13th	26	14th	30	15th	

Time

2nd Leg (Race)

1st	19	2nd	18	3rd	22	4th	25	5th	3
6th	30	7th	12	8th	27	9th	28	10th	26
11th	30	12th	17	13th	16	14th	7	15th	10

Time

OVERALL PLACINGS

1st	19	5	Points	Time
2nd	25	5	Points	Time
3rd	22	5	Points	Time
4th	3	13	Points	Time
5th			Points	Time
6th			Points	Time
7th			Points	Time
8th			Points	Time
9th			Points	Time
10th			Points	Time

WARNING

MOTOR SPORT IS DANGEROUS

You are present at this meeting entirely at your own risk and the ticket of admission is issued subject to the condition that all persons having any connection with the promoters and/or organisers and/or conduct of the meeting including the owners of the land or drivers and owners of the vehicles and passengers on the vehicles are absolved from all liability in respect of personal injury (whether fatal or otherwise) to you or damage to your property howsoever caused. THE TRACK IS WELL ROPED FOR YOUR OWN SAFETY. PLEASE KEEP OUTSIDE THE ROPES. PLEASE TAKE YOUR LITTER WITH YOU.

Motorcycle Parts Centre

527 OXFORD ROAD, READING
Telephone: (0734) 594341

— SPARES FOR —
SUZUKI — YAMAHA — MZ — CZ
NORTON — PUCH — FANTIC — GARELLI

Accessories and Clothing by

KETT — BELSTAFF — HIGHWAYMAN
WASSELL — BOB HEATH — PHIL READ
BEL-RAY, FILTRATE, CASTROL, OILS

BRIAN RAWLINGS LTD.

HOME & GARDEN SUPPLIES

14 NORCOT ROAD, TILEHURST, READING
Telephone: Reading 24444

Try us for all your D.I.Y. requirements.

Doors, Sand, Ballast and Cement. Daily deliveries.

Everything for your Home and Garden.

NEWSLETTERS - SCHEDULES - PROGRAMMES

TICKETS - FORMS - POSTCARDS

MINUTES - STATEMENTS

Distinct and Speedily

DUPLICATED

by

KEN-CAR

65 OXFORD ROAD, WOKINGHAM, BERKS

Telephone: 780650

Mobile 'On the Spot' Service available

Theale Fireplaces Ltd.

*Designers & Manufacturers
of Quality Fireplaces*

33 HIGH STREET, THEALE, BERKS.
(Junction 12 M4 Motorway)

Showrooms Open 10 a.m. — 5 p.m.
Including Saturdays

- * GEORGIAN & REGENCY
FIREPLACES
- * STONE FEATURE FIREPLACES
& KITS
- * NEW CHIMNEY PLANNING
& INSTALLATION
- * GAS LOG FIRE DISPLAY
- * IRON FIRE-BASKETS
- * WE WELCOME
BARCLAYCARD CUSTOMERS



READING
302232

JOHN ELLIOT MOTORS

For your new Wasp MX Sidecar

ALSO

GRASSTRACK SIDECARS

920cc 980cc NORTON CONVERSION KITS

750cc 880cc YAMAHA CONVERSION KITS

ALL WASP SPARES

COLOURED SEAT COVERS WITH YOUR OWN NAME

FRONT WHEEL MUD & SAND COVERS

BILSTEIN SHOCKS, AIRTEX RIDING SHIRTS & JACKETS

NORTON 920 TEE SHIRTS, GLOVES

SECOND HAND MACHINES IN STOCK

SECOND HAND MOTORS AND GEAR BOXES

ON SALE SOON THREE SPEED GEAR BOXES

CONTACT:

John, 81 Russell Street, Reading

Telephone: Reading 56691



Berkshire Fencing Company

FENCING CONTRACTORS

SPECIALISTS IN ALL TYPES OF FENCING AND GATES

653 OXFORD ROAD,
READING,
BERKSHIRE

Telephone: Reading 582835

BILL & JOHN TURNER M/CYCLES

ENGINE TUNING SALES & SERVICE

MOT WHILE "U" WAIT

QUEEN'S ROAD, CAVERSHAM,
READING, BERKS.

Telephone: Reading 472647



When only the best will do.



For a **Wide Range of Leading Makes.**

SALES — SERVICE — REPAIRS

ACCESSORIES — SPARES

Contact:

DAVE POWER MOTORCYCLES LTD.

179a Oxford Road, Reading

Telephone: Reading 52746

YAMAHA — SUZUKI

M.Z. — FANTIC — PUCH — Etc.

* Prompt efficient service

* No Deposit Finance

* Competitive rate at all times

* Commuter a speciality

NEWBURY AND DISTRICT MCC

MANUFACTURERS TEAM

MOTO-X

SUNDAY, OCTOBER 26TH 1980

FIRST RACE 12.30

FOX AND HOUND CIRCUIT

NEWBURY.

READING'S No. 1

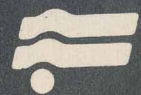

TOW-BAR and TRAILER SPECIALISTS

TRAILERS

(Industrial and Commercial)

Readings largest selection of trailers designed for the builders and industry up to 3 tons carrying capacity. Tipper bodies / flat bed / drop sides / tails / double axle low loaders / ladder rack / aluminium van trailers for increased pay load, a must for small haulage companies. Exhibition work and many other sale and hire facilities available. Try it before you buy it, and if you don't see it we will make it.

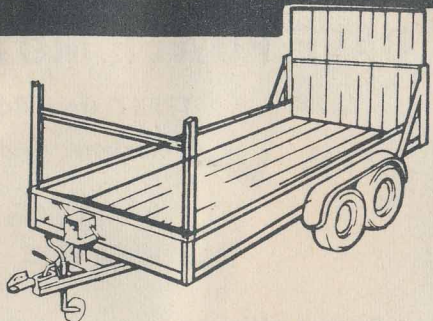

Massive savings on D-I-Y Trailer Parts

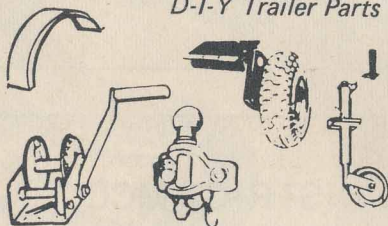

Build your own Trailers to your own requirements. Be amazed by the savings achieved. Larger selection always in stock including wheels / tyres / lighting boards / trailer covers / lamp lenses / couplings plus many more

TRAILER HIRE FOR ALL PURPOSES

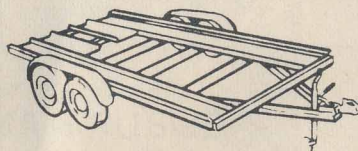

Berkshire's biggest range of trailers for hire including camping/removal/horse boxes / motorcycles / industrial low loader. From as little as £2.00 per day.



Witter tow bar main distributors for Berkshire. Designed for neatness and strength.



Huge range of the famous indespension units from 2cwt to 60cwt off the shelf



 **THE READING TRAILER CENTRE**
COLEY SERVICE STATION, BERKELEY AVENUE (A4), READING, BERKS.

TEL. READING 50759 - 50635

BLACKS CAMPING & LEISURE

62/63 ST. MARY'S BUTTS

Tel: Reading 595150

CAMPING / CLIMBING / BACKPACKING / TOURING

Blacks Camping & Leisure can supply your needs with quality equipment and clothing at competitive prices and an excellent aftersales service.

Stockists of: Vango, Blacks, Berghaus, Karrimor, G & H, Mountain Equipment, Europe Sports, Lakeland Knitwear and many more.

SEE OUR SUMMER SPECIAL OFFERS!

*Access and Barclaycard welcome
Generous discounts to Venture Groups*

**IN
STOCK**

**'CROSBY' QUALITY
KITCHENS**

**'GARADOR' UP & OVER
METAL GARAGE DOORS**

**TO
ORDER**

**STAIRCASES
ARCHITECTURAL
AND PURPOSE
MADE JOINERY**

LAFFORD & LEAVEY LTD.

**ARROWHEAD ROAD, THEALE,
READING, RG7 4AZ
TELEPHONE: READING 303333 (5 lines)**



**CLIFFORD'S
DAIRIES**



AT YOUR SERVICE

with

REGULAR AND RELIABLE DOORSTEP DELIVERIES

of

*MILK, CREAM, EGGS, POTATOES, BUTTER, BREAD,
FRUIT JUICES AND A WIDE RANGE OTHER PRODUCTS.*

Head Office: WESTERN ROAD, BRACKNELL, BERKSHIRE

Telephone: 25741

And Branches Throughout The Area

Molly Millar Autos

OFFER £100 OFF !! ANY CAR WITH THIS PROGRAMME

1972 Ford Escort 1300 Sport	£645	1974 Audi 80 GL	£1475
1973 Citroen 1220 Club	£749	1975 Morris Marina Est.	£1645
1974 Hillman Imp Deluxe	£799	1976 Ford Capri 2.0 GL	£1895
1970 Volvo 144S	£850	1976 Chrysler Alpine	£1995
1971 BMW 2002 Coupe	£895	1976 Triumph Dolomite 1850	£2539
1973 Triumph Dolomite 1850	£1095	1977 Vauxhall Cavalier L	£3295
1975 Hillman Avenger 1600	£1375	1975 Ford Capri Ghia Auto	£2495
1974 Ford Cortina 1600 XL	£1375	1974 BMW 3.0 Si	£2895
1975 Morris Marina 1.8 sdl	£1395	1978 Daimler Soveriegn 4.2	£6950

BIKES, BOATS, VANS, CARS TAKEN IN PART EXCHANGE

H.P. Leasing or cash accepted! All Cars available with 12 months warranty

Molly Millars Lane Wokingham 791179