



(Affiliated to the Auto-Cycle Union  
through the S.W. Centre)

THE TWENTY-SEVENTH ANNUAL  
**WEST OF ENGLAND TRIAL**

(A NATIONAL COMPETITION)

TRADE SUPPORTED

FOR

**MOTOR <sup>THE</sup> CYCLE CHALLENGE TROPHIES**

to be held

**On SATURDAY, 1st OCTOBER, 1960**

Held under the General Competition Rules of the Auto-Cycle Union  
A.C.U. Permit No. 285.

**OFFICIALS:**

Stewards of the Meeting: G. R. Allen (Auto-Cycle Union), H. W. Louis  
("The Motor Cycle"), Mrs. M. Ramsey and C. W. Bartlett.

A.C.U. Timekeeper: T. C. E. Clapp (National).

Scrutineer: J. E. Green.

Chief Marshal: R. W. Frazer.

Clerk of the Course: R. P. Walford.

Secretary of the Meeting: F. E. G. Vigers, 128 High Street, Crediton.  
Devon. Tel.: 2636.

Asst. Secretary: Mrs. Pat Martin, 13 Hillman's Road, Newton Abbot.

The organisers place on record their grateful thanks to the Landowners, Tenants, Police, and friends whose co-operation has made this event possible. **Kindly close gates, avoid damage to crops and take great care of fires near woodlands.**

Awards will be presented at the W.E.M.C. Annual Dinner and Dance at the Trecarn Hotel, Babbacombe, Torquay, on Thursday, December 1st.

# List of Hills and approximate time of arrival of first competitor

---

**Start** (9-30 a.m.), (**Finish** (3 p.m.), and **Central Control**: all at The Union Inn, Denbury Green, 3½ miles from Newton Abbot. Take Totnes road A.381, right at Two Mile Oak Inn and Filling Station. (Note:—This is the last petrol station before the start). Even-numbered competitors take Eastern Circuit first, odd numbers Western Circuit. Side-cars use all hills (or parts of them) except those marked \*

## Eastern Circuit

- 9-35 a.m., **Wotton**. Water and mud. 2 miles N.W. from Denbury village.
- 9-55 a.m., **Hadrian's Wall**. An awkward climb. Inside intersection of A.38 and A.385 roads at Bickington.
- 10-20 a.m., \***The Creek**. Long stream bed. Beside Drumbridge—Liverton—Ilsington road before Ilsington village.
- 10-35 a.m., **Steeper**. A very steep track. Take track past cottages from Millhouse Farm, Liverton. Park by bridge at Millhouse.
- 10-45 a.m., **Dunbar**. Old quarry. A.38 to Bickington, then take road opposite The Toby Jug Inn, and then left.
- 11-20 a.m., \***Orley**. Very rocky. Near Torbryan off Ipplepen—Broadhempston road.
- 11-35 a.m., **Gatcombe**. Steep rock. From Red Post Garage on A.381, left at Shad-rack X.
- 11-50 a.m., **Meadow Splash and Clennons**. Watersplash and winding climb. Denbury—Broadhempston road, left at Wrenwell Cross, bear left to woods.

## Western Circuit

- 9-35 a.m., **Tripe's Copse**. Water and mud. 1 mile S.W. from Denbury Cowards, Broadhempston.
- 9-55 a.m., **Harper's Hill**. Narrow rocky path. Totnes By-Pass, A.381 towards Kings-bridge, first right after crossing A.381.
- 10-20 a.m., **Millbrook and \*Venton**. Long and muddy, with water. Totnes—Marley road B.3372, after Tigley right to Venton Farm. Park here and take track on right from farmyard.
- 10-50 a.m., \***Diamond Lane**. Very long rocky climb. South Brent on A.38, pass beside railway station, follow signposts for Shipley Bridge and Avon Dam.
- 11-20 a.m., \***Deancombe**. Rocks. Buckfastleigh—Plymouth road A.38 for 1 mile. Right at Dean, right again.
- 11-30 a.m., **Shortway**. Long and narrow rocky climb. As for Deancombe; right and then left to top of Deancombe (facing competitors coming down), continue for 1 mile and right into woods.

Headquarters for the Trial on Friday and Saturday evenings: **The Globe Hotel, Newton Abbot**. Tel.: Newton Abbot 91.

Results late on Saturday at Globe or ring Crediton 2636 on Sunday.

# LIST OF ENTRIES

---

## SIDECARS

<i>No.</i>	<i>Name of Entrant</i>	<i>Lic. No.</i>	<i>Driver</i>	<i>Lic. No.</i>	<i>c.c.</i>	<i>Machine</i>
1	W. C. Slocombe	60/102	Entrant		500	B.S.A.
2	R. Langstone	671	"		498	A.J.S.
3	A Browne	2282	"		498	Triumph
4	E. A. Small	42	"		499	B.S.A.
5	R. P. E. Stedman	2879	"		497	Ariel
6	R. E. Hicks	4196	"		450	Ariel
7	A. J. Wells	267	"		498	Ariel
8	A. J. Wakefield	98	"		500	Triumph
9	G. G. Milton	99	"		500	Ariel
10	W. Brown	2976	"		498	Ariel
11	R. G. Blackwell	2947	"		500	A.J.S.
12	K. R. Kendall	541	"		497	Ariel
14	L. F. Keightley	2868	"		500	B.S.A.
15	A. Pulman	603	"		498	Matchless

## SOLOS

21	V. M. Young	60/223	Entrant		499	Royal Enfield
22	Mrs. M. Driver	40	"		250	B.S.A.
23	C. L. Tavener	1800	"		248	Greeves
24	G. Blakeway	48	"		199	Triumph
25	L. R. Callard	4319	"		197	James
26	P. R. Chitty	2544	"		500	Ariel
27	M. K. Pearce	588	"		346	Royal Enfield
28	D. J. Hookey	677	"		250	Dot
29	C. N. Bean	3054	"		347	A.J.S.
30	B. A. Dyer	545	"		350	B.S.A.
31	Miss P. I. Barwick	3053	"		197	James
32	F. Atkinson	2582	"		250	B.S.A.
33	H. B. Long	587	"		346	Royal Enfield
34	S. H. Miller	87	"		499	Ariel
35	J. T. Bowley	3016	"		500	B.S.A.

No.	Name of Entrant	Lic. No.	Driver	Lic. No.	c.c.	Machine
36	Greeves Motor Cycles Ltd.	E/3721	J. H. Simpson	100	250	Greeves
37	T. J. Street	60/4231	Entrant		197	James
38	S. W. Little	4298	"		197	Greeves
39	W. E. Baxter	2922	"		246	Greeves
40	P. Sharp	2674	"		248	Dot
41	P. A. Gale	2441	"		250	Greeves
42	D. Granfield	2144	"		249	B.S.A.
43	F. C. Britten	2442	"		246	Greeves
44	B. J. Beacham	2730	"		497	Ariel
45	D. J. Read	4096	"		197	Greeves
46	E. W. Hopgood	3923	"		250	B.S.A.
47	M. King	272	"		249	B.S.A.
48	B. Fowler	115	"		250	Dot
49	J. Poate	264	"		346	Royal Enfield
50	Freddie Hawken Ltd.	E/3699	E. H. Short	4283	201	James
51	M. J. Mills	60/2621	Entrant		497	Ariel
52	D. P. Cheesbrough	2913	"		197	James
53	M. R. White	161	"		247	R.W.S.
54	A. J. Mitchell	2040	"		197	Bramich
55	D. J. Prowse	4317	"		199	Triumph
56	J. C. Church	2190	"		246	Greeves
57	B. L. Ellis	1801	"		203	James
58	R. J. Sanders	2189	"		250	B.S.A.
59	M. G. Fry	2168	"		346	Royal Enfield
60	V. J. Ashford	4229	"		246	Greeves
61	A. M. Smith	830	"		498	Triumph
62	E. A. Dommett	4291	"		199	Triumph
63	D. Brown	2654	"		347	A.J.S.
64	E. L. C. Bray	2039	"		197	Bramich
65	N. F. Flury	2767	"		500	Triumph
66	B. C. Hoare	4347	"		197	James
67	B. P. Worman	468	"		250	B.S.A.
68	J. M. Walter	76	"		347	A.J.S.
69	D. Mitchell	4261	"		346	Royal Enfield
70	R. Battershill	3770	"		197	Greeves

No.	Name of Entrant	Lic. No.	Driver	Lic. No.	c.c.	Machine
71	James Motor Cycles Ltd.	E/3277	M. Dismore	816	249	James
72	James Motor Cycles Ltd.	E/3277	W. H. Martin	354	249	James
73	James Motor Cycles Ltd.	E/3277	R. S. Hart	270	249	James
74	A. K. Willicott	709	Entrant		202	James
75	L. Wyer	963	"		201	Francis Barnett
76	I. A. Pridham	60/3119	"		197	James
77	P. J. Reid	925	"		350	A J.S.
78	J. E. Lee	500	"		250	B.S.A.
79	A. Shutt	270	"		250	Greeves
80	J. L. Stone	168	"		347	A.J.S.
81	R. Mitchell	2484	"		250	Greeves
82	S. Shortridge	4242	"		201	James
83	L. J. Thomas	1056	"		246	Greeves
84	R. J. Partridge	1879	"		248	D.M.W.
85	R. W. Smith	4310	"		248	B.S.A.
86	B. H. Casely	1143	"		249	B.S.A.
87	A.J.S. Motor Cycles	E3283	C. H. Clayton	583	347	A.J.S.
88	A.J.S. Motor Cycles	E3283	G. O. McLaughton	49	347	A.J.S.
89	A.J.S. Motor Cycles	E3283	G. G. Jackson	4	347	A.J.S.
90	Miss J. Savage	60/476	Entrant		250	Greeves
91	R. J. Loder	2257	"		197	Greeves
92	M. D. Gutsell	1773	"		348	B.S.A.
93	F. M. O'Brien	114	"		498	Matchless
94	Triumph Eng. Co. Ltd.	3195	R. Peplow	51	199	Triumph
95	Triumph Eng. Co. Ltd.	3195	J. Giles	5	199	Triumph
96	Triumph Eng. Co. Ltd.	3195	J. R. Sayer	469	199	Triumph
97	Triumph Eng. Co. Ltd.	3195	L. A. Ratcliffe	405	199	Triumph
98	P. D. White	1506	Entrant		246	Greeves
99	W. Elliott	2784	"		249	James
100	G. Adsett	992	"		197	Cotton
101	R. J. May	561	"		250	Dot

<i>No.</i>	<i>Name of Entrant</i>	<i>Lic. No.</i>	<i>Driver</i>	<i>Lic. No.</i>	<i>c.c.</i>	<i>Machine</i>
102	D. Adsett	991	Entrant		250	Francis Barnett
103	R. Clark	807	"		197	Grebsa
104	M. Parker	4327	"		250	Greeves
105	M. Durham	203	"		347	Ariel
106	A. J. Sweeney	4361	"		246	Greeves
107	D. J. Freemantle	4248	"		197	Greeves
108	J. T. Bassett	4302	"		197	Dot
109	M. E. Brown	4349	"		197	Cotton
110	C. F. Dommett	2363	"		197	A.C.S.
111	B. G. Ansell	4318	"		197	Greeves
112	B.S.A. Motor Cycles	E/3285	G. J. Draper	27	248	B.S.A.
113	B.S.A. Motor Cycles	E/3285	B. W. Martin	549	248	B.S.A.
114	B.S.A. Motor Cycles	E/3285	J. V. Smith	32	248	B.S.A.
115	B.S.A. Motor Cycles	E/3285	J. L. Harris	86	248	B.S.A.
116	B.S.A. Motor Cycles	E/3285	A. J. Lampkin	215	248	B.S.A.
117	B.S.A. Motor Cycles	E/3285	D. J. Langston	19	248	B.S.A.
118	B. R. Bowler	60/4267	Entrant		346	Royal Enfield
119	C. A. Lambert	1100	"		346	Royal Enfield
120	P. D. Parker	391	"		249	Dot
121	J. L. Thwaites	1899	"		347	A.J.S.
122	P. Thompson	4311	"		249	D.M.W.
123	A. Bouttel	35	"		199	Triumph
124	K. J. Sedgley	415	"		250	Greeves
125	W. J. Peake	4343	"		197	Greeves
126	R. A. G. Sutton	1606	"		500	Ariel
127	M. C. Martin	4352	"		250	Cotton
128	T. E. Body	1198	"		246	Dot
129	A. C. Haines	4341	"		250	Greeves
130	M. Opie	4336	"		249	B.S.A.
131	C. S. Cottle	4362	"		250	D.M.W.
132	A. J. Barbary	1054	"		249	B.S.A.
133	R. J. Woolridge	1570	"		199	Triumph

<i>No.</i>	<i>Name of Entrant</i>	<i>Lic. No.</i>	<i>Driver</i>	<i>Lic. No.</i>	<i>c.c.</i>	<i>Machine</i>
134	D. F. Dodd	749	Entrant		347	A.J.S.
135	E. H. Bolt	4337	"		197	Greeves
136	P. J. Worth	4354	"		199	Triumph
137	J. W. Bolt	4340	"		197	Greeves
138	J. L. Preston	224	"		249	B.S.A.
139	P. E. Hancock	4375	"		197	James
140	Enfield Cycle Co. Ltd.	E/3307	P. T. Stirland	29	248	Royal Enfield
141	Enfield Cycle Co. Ltd.	E/3307	J. V. Brittain	57	346	Royal Enfield
142	Enfield Cycle Co. Ltd.	E/3307	P. N. Brittain	389	346	Royal Enfield
143	B. W. Boulden	60/4363	Entrant		250	D.M.W.
144	M. Offord	202	"		497	Ariel
145	M. T. Wright	363	"		249	B.S.A.
146	L. S. Mudge	4366	"		197	Greeves
147	W. J. Lowrey	882	"		225	James
148	M. G. Davis	2721	"		247	Greeves
149	A. Dovey	883	"		250	B.S.A.
150	W. Dodd	4266	"		197	Greeves
151	W. G. R. Faulkner	10	"		250	B.S.A.
152	D. J. Potter	4332	"		197	Greeves
153	J. M. Smith	721	"		249	B.S.A.
154	H. Crayford	657	"		197	Dot
155	D. L. Spacey	386	"		500	Triumph
156	G. W. Cowley	1659	"		500	Ariel
157	D. J. Minskip	2411	"		500	Ariel
158	G. A. Greenland	419	"		200	Triumph
159	P. Burgess	3890	"		246	Greeves
160	A. J. Davis	21	"		358	Ariel
161	C. B. Johns	89	"		346	Royal Enfield
162	J. W. D. Lean	814	"		199	Triumph
163	M. G. Smith	1859	"		350	Royal Enfield
164	J. Gazeley	2340	"		248	Greeves/B.S.A.
165	N. E. Wells	1858	"		224	Sun
166	T. A. Wilde	1377	"		350	B.S.A.
167	A. G. Carter	1686	"		246	Greeves

<i>No.</i>	<i>Name of Entrant</i>	<i>Lic. No.</i>	<i>Driver</i>	<i>Lic No.</i>	<i>c.c.</i>	<i>Machine</i>
168	J. Smethurst	431	"		197	James
169	S. J. White	2682	"		246	Greeves
170	W. G. Frazer	1542	"		148	Greeves
171	B. Valder	122	"		246	Greeves
172	R. A. Brighton	4364	"		197	Dot
173	B. R. Trott	4407	"		199	D.M.W.
174	E. I. Williamson	741	"		249	Francis Barnett
175	M. B. Male	4409	"		200	Greeves
176	J. A. Sandiford	59	"		249	Francis Barnett
177	R. Larrad	1530	"		246	Greeves
178	D. C. Clegg	211	"		249	Francis Barnett
179	R. V. Brown	295	"		246	Greeves
180	K. J. Mackney	1433	"		249	B.S.A.
181	R. J. Vinson	2838	"		350	B.S.A.
182	S. Ellis	197	"		497	Ariel
183						
184	M. Bowers	9	"		497	Ariel
185	S. Tracey	4373	"		500	B.S.A.
186	E. Adcock	11	"		249	Dot
187	C. S. Dustow	4374	"		197	Greeves
188	D. Paull	2158	"		197	Greeves
189	W. J. Hill	4376	"		197	James
190	D. Smith	627	"		250	Greeves
191	L. F. Folkard	4411	"		197	James
192	T. W. J. Busch	1120	"		250	Greeves
193	W. Wilkinson	281	"		248	Greeves
194	J. Morris	519	"		250	Greeves
195	E. Sellars	811	"		250	B.S.A.
196	P. Fletcher	85	"		499	Royal Enfield
197	J. E. Harris	4025	"		249	Francis Barnett
198	A. C. Hill	1361	"		347	A.J.S.
199	J. Hale	1093	"		350	Royal Enfield
200	L. Jarman	12	"		350	Ariel
201	D. Chadwick	31	"		250	B.S.A.
202	J. Reeves	307	"		250	Francis Barnett
203	H. W. Taylor	3974	"		246	Greeves



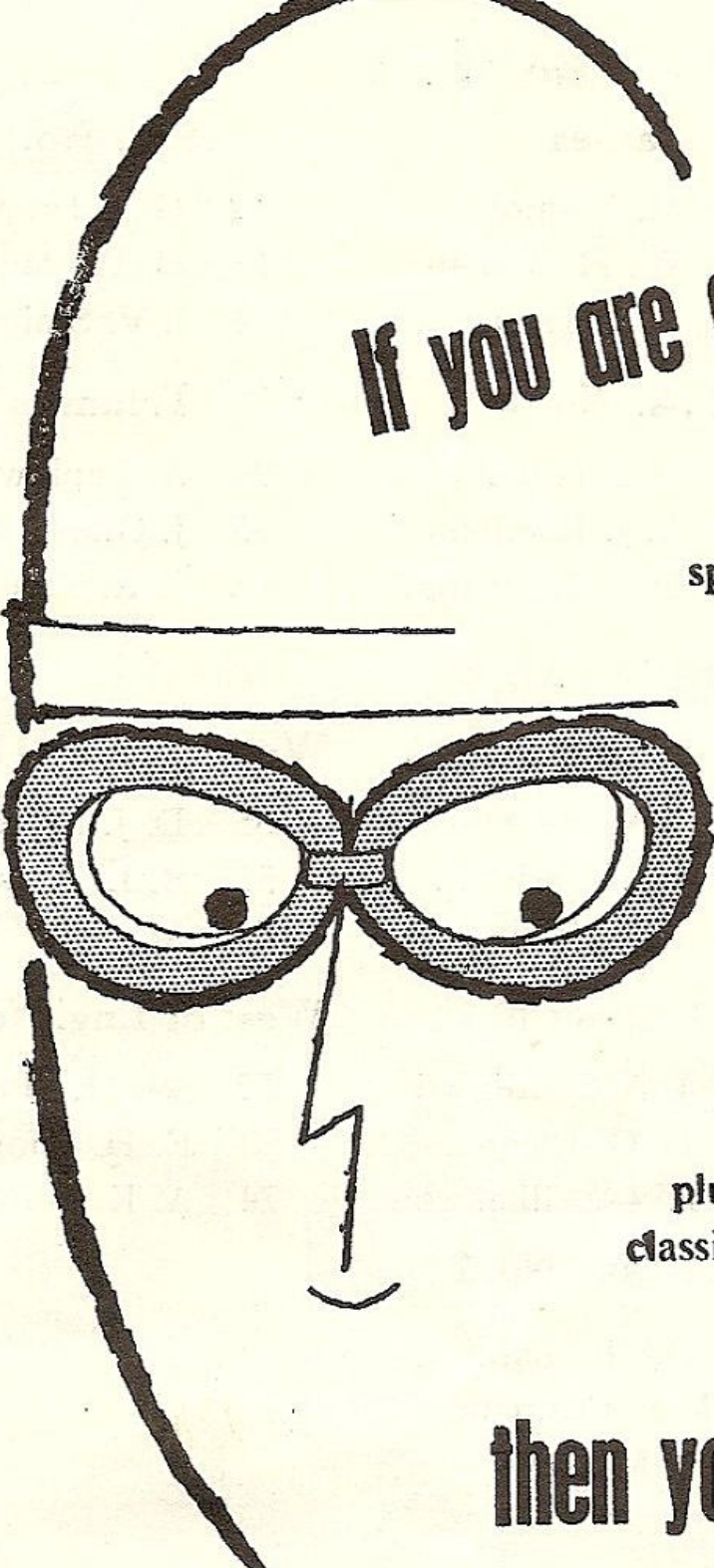

If you are an enthusiast . . .

...and you want the best sports coverage and action photographs, details of the latest machines and accessories, advice on maintenance, touring suggestions, road tests and detailed drawings of new models, news of the industry and club news—plus the most comprehensive classified advertisement section.

then you should read . . .



THURSDAYS  
NINEPENCE

Don't forget the annual "The Motor Cycling Sports Year Book" 6s.  
with all the answers.....

## TRADE TEAMS

<b>A.J.S.</b>	<b>James</b>	<b>B.S.A. No. 1</b>
87 C. H. Clayton	71 M. Dismore	112 G. J. Draper
88 G. O. McLaughlan	72 W. H. Martin	113 B. W. Martin
89 G. L. Jackson	73 R. S. Hart	114 J. V. Smith
 <b>Royal Enfield</b>	 <b>B.S.A. No. 2</b>	 <b>Triumph</b>
140 P. T. Stirland	115 J. L. Harris	94 A. Peplow
141 J. V. Brittain	116 A. J. Lampkin	95 J. Giles
142 P. N. Brittain	117 D. J. Langstone	96 J. R. Sayer

## CLUB TEAMS

<b>Sunbeam M.C.C.</b>	<b>Wolverhampton M.C.C.</b>	<b>West Cornwall M.C.C.</b>
95 J. Giles	141 J. V. Brittain	55 D. J. Prowse
89 G. L. Jackson	142 P. N. Brittain	57 B. L. Ellis
140 P. T. Stirland	94 R. S. Peplow	53 M. R. White
 <b>Grasshopper M.C.C.</b>	 <b>Bury &amp; District M.C.</b>	 <b>West of Eng. No. 1</b>
192 D. Smith	176 J. A. Sandiford	72 W. H. Martin
194 J. Morris	178 D. G. Clegg	50 E. H. Short
190 T. Busch	174 E. I. Williamson	74 A. K. Willicot
	 <b>West of Eng. No. 2</b>	
	200 L. J. Jarman	
	76 I. A. Pridham	
	157 D. Minskip	

ANY QUESTIONS?



R. Emmerson  
G. Beckwith



are the Hepolite experts  
attending this meeting to  
help and advise competitor  
and spectator.

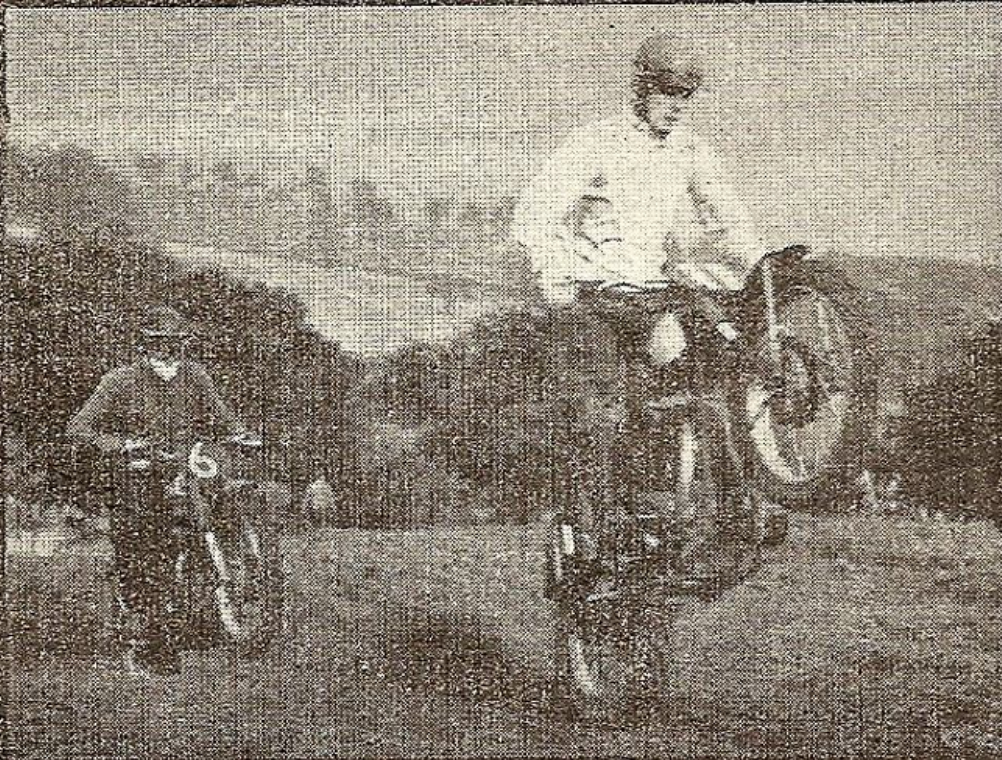

PISTONS · PINS · RINGS · LINERS

*The obvious choice of all winners*

HEPWORTH & GRANDAGE LTD, BRADFORD 4.

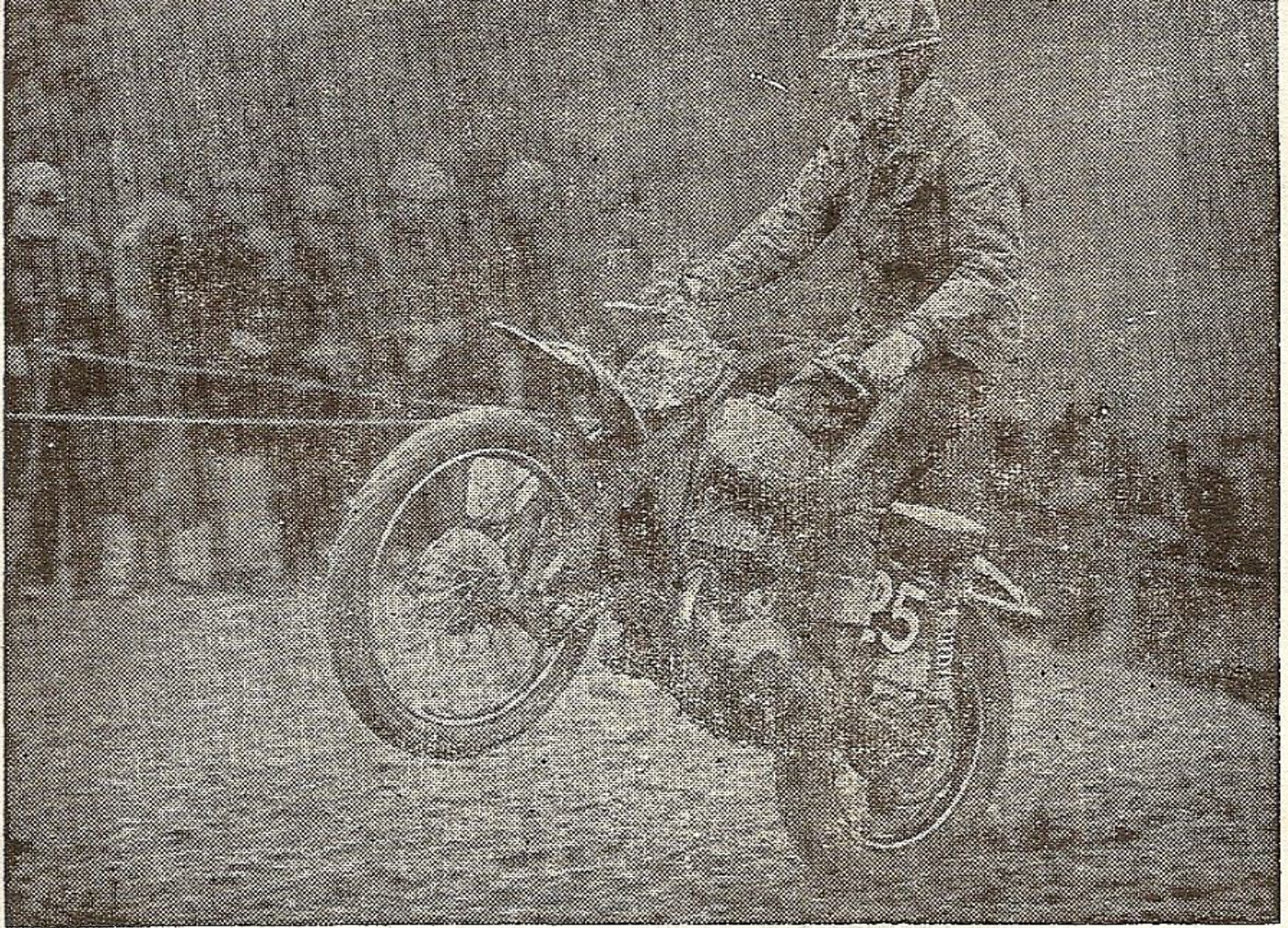

## **By enthusiasts, for enthusiasts**

The writers, artists and photographers who produce The MOTOR CYCLE have one leading characteristic in common with their readers: they've got motor cycles in their blood. The MOTOR CYCLE is a journal *by* enthusiasts, *for* enthusiasts. Read it for expert technical features, for searching road tests, for crackingly good sports reports, for practical hints and tips, or for pure fun. You're in good company: The MOTOR CYCLE has the largest readership in the world in its field.

THE  
**MOTOR CYCLE**