

Official Programme

Price 6d.



(Affiliated to the Auto-Cycle Union
through the S.W. Centre)

THE THIRTIETH ANNUAL
WEST OF ENGLAND TRIAL

(A National Competition)

Trade Supported
for the

Motor Cycle CHALLENGE TROPHIES

to be held on

Saturday, 5th October, 1963

Held under the General Competition Rules of the Auto-Cycle Union
A.C.U. Permit No. 584

OFFICIALS

Stewards of the Meeting : G. R. Allan (Auto-Cycle Union), H. W. Louis
("The Motor Cycle"), S. R. Shepherd, F. E. G. Vigers (Club).

Machine Examiner : P. Fox.

Chief Marshal : R. W. Fraser. Asst. Chief Marshal : G. W. Rushton

Clerk of the Course : F. W. Atkinson.

Assistant Clerk of the Course : B. Hoare.

Secretary of the Meeting : Mrs. L. McLean, 2 Cassencarrie Court.

Bronshill Road, Torquay (Telephone 88908).

Starter : L. S. Curtis.

The organisers place on record their grateful thanks to the Land-owners, Tenants,
Police and friends whose co-operation has made this event possible.

*Kindly close gates, avoid damage to crops, and take great care of fires near
woodlands*

"Home Fare" will be in attendance all day for Refreshments

Awards will be presented at the W.E.M.C. Annual Dinner and Dance at the Trecarn
Hotel, Babbacombe, Torquay, on Thursday, December 5th.

LIST OF HILLS AND APPROXIMATE TIME OF ARRIVAL OF FIRST COMPETITOR

Start (9.30 a.m.), **Finish** (14.30 p.m.) and **Central Control**: All at The Union Inn, Denbury Green, 3½ miles from Newton Abbot. Take Totnes road A.381, right at Two Mile Oak Inn. (Note: the last petrol filling station before the start is prior to Two Mile Oak.) Even-numbered Competitors take Eastern Circuit first; odd numbers Western Circuit. Sidecars use only those hills marked. *

Eastern Circuit

- 9.35 a.m. **Cape Horn**. Water and mud. 2 miles from Denbury Village.
 9.42 a.m. **Sheeranap**. Very steep. Into and out of quarry.
 9.48 a.m. **Hadrian's Wall**. An awkward climb. Inside intersection of A.381 roads at Bickington.
 10. 8 a.m. **The Creek**. Long stream bed. Beside Drumbridge-Liverton-Ilsington road before Ilsington village.
 10.13 a.m. ***Narrow-Combe**. Mud, rocks and water. Very steep as for the Creek.
 10.25 a.m. **Steeper**. A very steep track. Take track past cottages from Millhouse Farm, Liverton. Park by bridge at Millhouse.
 10.55 a.m. **Orley**. Very rocky. Near Torbryan off Ipplepen-Broadhempston road.
 11. 7 a.m. **Gatcombe**. Steep rock. From Red Post Garage on A.381, left at Shadrack Cross.
 11.22 a.m. **Harpers Hill**. Narrow rocky path. Totnes By-pass, A.381, towards Kings-bridge, first right after crossing A.385.

Western Circuit

- 9.35 a.m. ***Tripes Copse**. Water and mud, follow Blue powder from Denbury 1½ miles.
 9.38 a.m. ***AP's Design**. Steep climb over clay and tree roots. Take first right after Denbury (Blue route) then left down track.
 10. 8 a.m. **Cumming**. Rock, steps and mud. Take Totnes road from Buckfastleigh and pick up route in 1 mile.
 10.12 a.m. **Greystones**. Rock slabs laced with mud. Follow route from Cumming.
 10.24 a.m. **Shortway**. Steep rocky climb, long and narrow. Sharp right at Plymouth end of Buckfastleigh By-pass, first left, continue up hill towards Wallerford for 1 mile (warning, you are facing on-coming riders).
 10.40 a.m. **Diamond Lane**. Very long rocky climb. South Brent on A.38 pass beside Railway Station, follow signpost to Avon Dam and Shipley Bridge.
 11. 0 a.m. **Ventor**. Mud and water. Follow route from Marley Head A.A. Box at junction of A.38 and B.3372.

Headquarters for the Trial on Friday and Saturday evening: **The Globe Hotel, Newton Abbot. Tel. Newton Abbot 91.**

Results late on Saturday at The Globe Hotel, or telephone Torquay 88908 on Sunday or Teignmouth 636 Sunday evening.

PRACTISING

With the exception of Harpers Hill, all the sections are on private land. Any complaints from Landowners or tenants about unauthorised practising will mean the immediate exclusion of the rider(s) concerned.

Starting Line

9-42 AM.

No.	c.c.	Machine
1	Gordon	490 Norton
2	P. J. Challis	4865 " 497 Ariel
3	Slocombe Ltd.	18 W. C. Slocombe 500 B.S.A.
4	A. A. Browne	4935 Entrant 498 Triumph
5	R. Langstone	1282 " 498 Matchless
6	A. Palfrey	1531 " 246 Greeves
7	L. F. Baker	1378 " 499 B.S.A.
8	R. G. Hewitt	1167 " 500 Metisse
9	Greeves Motor Cycles	E.17 A. Wright 5 250 Greeves
10	N. R. Eddy	5056 Entrant 500 B.S.A.
11	R. G. Langston	580 " 497 Ariel
12	A. Pullman	676 " 350 B.S.A.
14	P. Wraith	443 " 497 Ariel
15	G. W. Cowley	4428 " 250 Greeves
Solos		
21	D. A. Stevens	1806 Entrant 199 Triumph
22	D. P. Cheesbrough	4901 " 250 James
23	T. A. Stevens	4832 " 199 Triumph
24	J. H. Burnett	5017 " 197 D.O.T.
25	D. L. Down	4989 " 249 B.S.A.
26	P. Burgess	4571 " 248 Greeves
27	R. G. Saunders	4908 " 246 Greeves
28	W. E. Dodd	163 " 197 Dodkin
29	R. G. A. Rowse	4917 " 197 Rowse Special
30	N. M. J. David	3392 " 200 Triumph
31	D. P. Greenwood	4863 " 197 Greeves
32	R. L. Baker	4833 " 250 Greeves
33	C. J. Bradley	4673 " 350 A.J.S.
34	J. Goodchild	3331 " 250 Greeves
35	C. J. Cullen	696 " 250 Greeves
36	A. P. Rosenberg	4872 " 250 Cotton

LIST OF HILLS AND APPROXIMATE COMPLETION

Start (9.30 a.m.), **Finish** (14.30 p.m.) and **Competition** (14.30 p.m.)
Denbury Green, 3½ miles from Newton Abbot. Take Totnes road A.381, right at Two
Mile Oak Inn. (Note: the last petrol filling station before the start is prior to Two
Mile Oak.) Even-numbered Competitors take Eastern Circuit first; odd numbers Western
Circuit. Sidecars use only those hills marked. *

Eastern Circuit

- 9.35 a.m. **Cape Horn.** Water and mud. 2 miles from Denbury Village.
9.42 a.m. **Sheeranap.** Very steep. Into and out of quarry.
9.48 a.m. **Hadrian's Wall.** An awkward climb. Inside intersection of A.381 roads at
Bickington.
10. 8 a.m. **The Creek.** Long stream bed. Beside Drumbridge-Liverton-Ilsington road
before Ilsington village.
10.13 a.m. ***Narrow-Combe.** Mud, rocks and water. Very steep as for the Creek.
10.25 a.m. **Steeper.** A very steep track. Take track past cottages from Millhouse
Farm, Liverton. Park by bridge at Millhouse.
10.55 a.m. **Orley.** Very rocky. Near Torbryan off Ipplepen-Broadhempston road.
11. 7 a.m. **Gatcombe.** Steep rock. From Red Post Garage on A.381, left at Shadrack
Cross.
11.22 a.m. **Harpers Hill.** Narrow rocky path. Totnes By-pass, A.381, towards Kings-
bridge, first right after crossing A.385.

Western Circuit

- 9.35 a.m. ***Tripes Copse.** Water and mud, follow Blue powder from Denbury 1½ miles.
9.38 a.m. ***AP's Design.** Steep climb over clay and tree roots. Take first right after
Denbury (Blue route) then left down track.
10. 8 a.m. **Cumming.** Rock, steps and mud. Take Totnes road from Buckfastleigh
and pick up route in 1 mile.
10.12 a.m. **Greystones.** Rock slabs laced with mud. Follow route from Cumming.
10.24 a.m. **Shortway.** Steep rocky climb, long and narrow. Sharp right at Plymouth
end of Buckfastleigh By-pass, first left, continue up hill towards Wallerford
for 1 mile (warning, you are facing on-coming riders).
10.40 a.m. **Diamond Lane.** Very long rocky climb. South Brent on A.38 pass beside
Railway Station, follow signpost to Avon Dam and Shipley Bridge.
11. 0 a.m. **Ventor.** Mud and water. Follow route from Marley Head A.A. Box at
junction of A.38 and B.3372.

Headquarters for the Trial on Friday and Saturday evening: **The Globe Hotel, Newton
Abbot. Tel. Newton Abbot 91.**

Results late on Saturday at The Globe Hotel, or telephone Torquay 88908 on Sunday
or Teignmouth 636 Sunday evening.

PRACTISING

With the exception of Harpers Hill, all the sections are on private land. Any
complaints from Landowners or tenants about unauthorised practising will mean the
immediate exclusion of the rider(s) concerned.

LIST OF ENTRIES

No.	Name of Entrant	Lic. No.	Driver	Lic. No.	c.c.	Machine
Sidecars						
1	Gordon Gill	2353	Entrant		490	Norton
2	P. J. Challis	4865	"		497	Ariel
3	Slocombe Ltd.	18	W. C. Slocombe		500	B.S.A.
4	A. A. Browne	4935	Entrant		498	Triumph
5	R. Langstone	1282	"		498	Matchless
6	A. Palfrey	1531	"		246	Greeves
7	L. F. Baker	1378	"		499	B.S.A.
8	R. G. Hewitt	1167	"		500	Metisse
9	Greeves Motor Cycles	E.17	A. Wright	5	250	Greeves
10	N. R. Eddy	5056	Entrant		500	B.S.A.
11	R. G. Langston	580	"		497	Ariel
12	A. Pullman	676	"		350	B.S.A.
14	P. Wraith	443	"		497	Ariel
15	G. W. Cowley	4428	"		250	Greeves
Solos						
21	D. A. Stevens	1806	Entrant		199	Triumph
22	D. P. Cheesbrough	4901	"		250	James
23	T. A. Stevens	4832	"		199	Triumph
24	J. H. Burnett	5017	"		197	D.O.T.
25	D. L. Down	4989	"		249	B.S.A.
26	P. Burgess	4571	"		248	Greeves
27	R. G. Saunders	4908	"		246	Greeves
28	W. E. Dodd	163	"		197	Dodkin
29	R. G. A. Rowse	4917	"		197	Rowse Special
30	N. M. J. David	3392	"		200	Triumph
31	D. P. Greenwood	4863	"		197	Greeves
32	R. L. Baker	4833	"		250	Greeves
33	C. J. Bradley	4673	"		350	A.J.S.
34	J. Goodchild	3331	"		250	Greeves
35	C. J. Cullen	696	"		250	Greeves
36	A. P. Rosenberg	4872	"		250	Cotton

No.	Name of Entrant	Lic. No.	Driver	Lic. No.	c.c.	Machine
37	D. J. Freemantle	354	Entrant		250	Royal Enfield
38	B. R. Trott	4873	"		200	Greeves
39	M. E. Brown	563	"		199	Triumph
40	J. A. Todd	4888	"		250	James
41	B. Rice	839	"		200	Greeves
42	E. G. Davis	251	"		347	A.J.S.
43	R. V. Brown	88	"		199	Triumph
44	J. H. Miller	3456	"		250	Cotton
45	M. R. White	177	"		346	A.J.S.
46	W. J. C. Wilcox	3472	"		246	Greeves
47	B. L. Ellis	4877	"		246	James
48	W. E. Baxter	202	"		246	Greeves
49	D. J. Prowse	4953	"		246	Greeves
50	D. W. Somerton	1853	"		250	D.O.T.
51	Mrs. P. I. Bean	2516	"		249	B.S.A.
52	K. S. Sparks	917	"		500	B.S.A.
53	C. N. Bean	2515	"		249	James
54	M. J. Evely	2126	"		250	Cotton
55	A. Dovey	525	"		249	D.O.T.
56	I. Pridham	165	"		246	James
57	A. J. Bungay	3517	"		249	D.O.T.
58	H. A. Randall	180	"		246	Greeves
59	A. E. Brown	450	"		200	Triumph
60	V. J. Ashford	124	"		249	B.S.A.
61	I. J. Barratt	4186	"		225	James
62	M. W. Dean	4899	"		250	Greeves
63	L. Sprall	503	"		346	Royal Enfield
64	R. S. True	1314	"		250	James
65	F. J. Elliott	437	"		199	Triumph
66	J. Ashcroft	86	"		246	Greeves
67	R. S. Enticknap	2857	"		247	D.O.T.
68	M. F. G. Lavercombe	2387	"		249	Greeves
69	P. B. James	71	"		250	D.O.T.
70	S. W. Little	4887	"		250	Greeves
71	I. A. Hillier	200	"		250	F. Barnett
72	A.J.S. Motor Cycles	E.43	G. Blakeway	6	350	A.J.S.

No.	Name of Entrant	Lic. No.	Driver	Lic. No.	c.c.	Machine
73	P. J. Welsh	959	Entrant		199	Triumph
74	A.J.S. Motor Cycles	E.43	G. McLaughlan	946	500	A.J.S.
75	F. C. Britten	3094	Entrant		246	Greeves
76	A.J.S. Motor Cycles	E.43	M. Andrews	434	347	A.J.S.
77	D. G. Welsh	4957	Entrant		250	D.O.T.
78	P. D. Thompson	4861	"		250	Cotton
79	R. Courtis	4862	"		250	D.M.W.
80	B. A. Dyer	576	"		250	Greeves
81	P. J. Turner	1519	"		246	Cotton
82	J. Moses	4870	"		197	F. Barnett
83	L. B. Latter	1564	"		200	Triumph
84	L. Wyer	1067	"		250	Cotton
85	R. J. Hovey	117	"		199	Triumph
86	W. A. Wright	2847	"		497	Ariel
87	M. G. Francis	4677	"		250	Royal Enfield
88	P. L. Bellew	4892	"		199	Triumph
89	J. Bliss	289	"		199	Triumph
90	L. Mudge	4879	"		197	Greeves
91	W. H. Martin	762	"		246	Francis Barnett
92	L. A. Ratcliffe	4558	"		199	Triumph
93	B. H. H. Caseley	4864	"		246	Greeves
94	P. A. Watkins	1610	"		199	Triumph
95	R. J. Sanders	3155	"		249	D.O.T.
96	C. E. A. Challis	2449	"		347	A.J.S.
97	J. C. Church	976	"		246	Greeves
98	R. A. J. Jones	250	"		250	D.O.T.
99	A. C. Bristow	803	"		199	J.A.H. Trium.
100	D. A. Smith	346	"		246	Greeves
101	M. Brush	203	"		250	Cotton
102	D. J. Hookey	2175	"		250	D.O.T.
103	Miss O. Kevelos	207	"		246	James
104	J. C. Hearn	3230	"		250	Greeves
105	Freddie Hawkin Ltd.	E360	E. H. J. Short	4902	250	James
106	P. Hawes	1183	Entrant		250	Greeves
107	W. R. Smale	4913	"		199	Triumph
108	B. Valder	1184	"		246	Greeves

No.	Name of Entrant	Lic. No.	Driver	Lic. No.	c.c.	Machine
109	L. R. Smale	4914	Entrant		197	James
110	J. H. Cox	4867	"		246	Greeves
111	R. J. Melhuish	4916	"		246	Greeves
112	M. H. Pierce	4400	"		199	Triumph
113	D. J. Adsett	376	"		247	F. Barnett
114	E. H. Cooper	2095	"		248	Royal Enfield
115	G. R. Adsett	375	"		250	Greeves
116	A. M. Fey	1656	"		249	Dodkin
117	E. A. Dommsett	757	"		199	Triumph
118	M. B. Smith	63	"		250	James
119	A. J. Barbary	755	"		246	Greeves
120	Triumph Eng. Co. Ltd.	38	R. Peplow		199	Triumph
121	J. T. Bassett	4910	Entrant		246	Cotton
122	J. Giles	789	"		348	Triumph
123	W. H. Collins & Son	E366	C. F. Dommsett	68	246	Cotton
124	Triumph Eng. Co. Ltd.	38	S. Ellis	646	199	Triumph
125	K. P. McCullagh	239	Entrant		250	Greeves
126	Mrs. M. Driver	40	"		246	Greeves
127	M. T. Wright	238	"		199	Jub
128	J. Poate	382	"		248	Royal Enfield
129	T. Stuckey	4629	"		350	Ariel
130	M. J. Clark	1808	"		250	B.S.A.
131	K. J. Sedgley	557	"		250	Greeves
132	G. Kibby	554	"		248	Royal Enfield
133	J. L. Stone	572	"		347	A.J.S.
134	I. E. W. Gunner	1181	"		250	James
135	M. G. Smith	4903	"		350	Royal Enfield
136	A. J. Sweeney	1004	"		347	A.J.S.
137	D. J. Read	2961	"		199	Triumph
138	M. Dismore	950	"		246	Greeves
139	W. Wilkinson	600	B. Wilkinson		248	Greeves
140	R. G. Clark	1020	Entrant		246	Greeves
141	N. E. Wells	467	"		250	Royal Enfield
142	B. D. Spencer	4991	"		246	James
143	P. H. Gaunt	781	"		499	Ariel
144	P. T. Stirland	35	"		246	Greeves

No.	Name of Entrant	Lic. No.	Driver	Lic. No.	c.c.	Machine
145	D. J. Theobald	221	Entrant		250	D.O.T.
146	M. J. Waller	592	"		350	A.J.S.
147	J. H. Pym	3498	"		200	Triumph
148	R. J. Hay	438	"		250	Greeves
149	W. H. Hartnell	3225	"		250	Greeves
150	M. L. Parker	4114	"		249	B.S.A.
151	R. H. Lux	1634	"		200	Triumph
152	G. Farley	154	"		199	J.A.H. Trium.
153	J. T. Morris	972	"		246	Greeves
154	R. M. Farley	4977	"		199	J.A.H. Trium.
155	M. Durham	1352	"		347	Ariel
156	K. Ree	1057	"		200	Triumph
157	N. J. Crump	706	"		497	Ariel
158	N. G. Hawkins	649	"		199	Triumph
159	B. R. Chaplin	169	"		246	Cotton
160	D. Page	2562	"		199	Triumph
161	W. J. Smith	1602	"		199	Triumph
162	Greeves Motor Cycles	E17	D. C. Clegg	135	247	Greeves
163	J. R. Brain	1042	Entrant		249	D.O.T.
164	B. T. Taylor	1823	"		249	Royal Enfield
165	P. J. Donaldson	541	"		500	Matchless
166	R. H. Johns	4554	"		347	A.J.S.
167	R. G. Field	2623	"		250	Greeves
168	J. E. Johns	4550	"		250	Greeves
169	R. R. Cooper	747	"		250	James
170	W. R. Johns	4981	"		250	Cotton
171	S. T. Cooper	748	"		200	Triumph
172	B. W. Kettle	3284	"		199	Triumph
173	C. A. Reynolds	4326	"		200	Triumph
174	P. Valentine	621	"		246	Greeves
175	R. H. Smyth	227	"		250	B.S.A.
176	B. P. Worman	814	"		250	B.S.A.
177	E. Edwards	581	"		250	Greeves
178	Fred Holdcroft Ltd.	E342	A. J. Allen	267	248	Royal Enfield
179	A. D. Stanford	666	Entrant		200	Triumph

No.	Name of Entrant	Lic. No.	Driver	Lic. No.	c.c.	Machine
180	B. Holden, Jnr.	1159	Entrant		250	B.S.A.
181	R. G. Hutcheson	2658	"		350	R.G.H. Special
182	J. W. Heap	2858	"		199	Triumph
183	D. G. Bamford	4876	"		250	D.B.S.
184	G. S. Smeeth	4982	"		246	Greeves
185	M. G. Fry	3217	"		350	Royal Enfield
186	Comerfords Ltd.	86	S. H. Miller	261	499	Ariel
187	S. Larkin	565	Entrant		252	Greeves
188	C. Dustow	2342	"		199	Triumph
189	A. J. Leigh	173	"		500	Ariel
190	B.S.A. M/Cycles Ltd.	E51	A. J. Lampkin	735	249	B.S.A.
191	B.S.A. M/Cycles Ltd.	E51	B. W. Martin	753	249	B.S.A.
192	B.S.A. M/Cycles Ltd.	E51	J. V. Smith	303	343	B.S.A.
193	B.S.A. M/Cycles Ltd.	E51	D. G. Langston	419	249	B.S.A.
194	B.S.A. M/Cycles Ltd.	E51	D. Rowland	769	249	B.S.A.
195	B.S.A. M/Cycles Ltd.	E51	J. A. Sandiford	10	343	B.S.A.
196	B. H. M. Viney	5023	Entrant		250	F. Barnett
197	A. E. Smith	1018	"		199	Triumph
198	Greeves Motor Cycles	E17	D. Smith	401	252	Greeves
199	D. J. Minskip	404	Entrant		197	James
200	D.O.T. Cycle Co.	E46	E. Adcock	72	249	D.O.T.
201	J. Cantrell	614	Entrant		199	Triumph
202	D.O.T. Cycle Co.	E46	N. S. Eyre	612	246	D.O.T.
203	K. Eyre	4350	Entrant		199	Triumph
204	D.O.T. Cycle Co.	E46	P. N. Brittain	855	248	D.O.T.
205	R. G. Leach	3715	Entrant		246	James
206	D. A. French	1715	"		250	Royal Enfield
207	A. J. Davis	53	"		247	Greeves
208	Triumph Eng. Co. Ltd.	38	J. R. Sayer	510	199	Triumph
209	M. G. Davis	54	Entrant		247	Greeves
210	P. Fletcher	553	"		248	Royal Enfield
211	G. E. Duke	2020	"		250	Greeves
212	Alan Lampkin	711	"		250	B.S.A.
213	D. Bleddyn	791	"		250	Greeves
214	P. E. Williams	785	"		350	Royal Enfield

Why not join the W.E.M.C.

ANNUAL SUBSCRIPTION 12/6

GAZETTE AND CLUB NEWS POSTED MONTHLY

Applications to—

Hon. Sec.—R. W. FRASER,

71, Fore Street,

Kingskerswell,

Tel. Kingskerswell 3285

Newton Abbot



LEIGHTON STEER

A name associated for forty years with
the finest machines in the industry

A.J.S.	Honda	B.S.A.
Greeves	Panther	"Tina" Zundapp

1964 Models here

10 Okehampton Street, Exeter

(Swan Yard at rear for service)

Telephone 72524

"Where they sell and service fine machines"

TRADE TEAMS

A.J.S.

72 G. Blakeway
74 G. McLaughlan
76 M. Andrews

B.S.A. "A"

190 A. J. Lampkin
191 B. W. Martin
192 J. V. Smith

Triumph

120 R. Peplow
122 J. Giles
124 S. Ellis

B.S.A. "B"

193 D. G. Langston
194 D. Rowland
195 J. A. Sandiford

Greeves "B"

144 P. Stirland
162 D. Clegg
139 B. Wilkinson

D.O.T.

200 E. Adcock
202 N. S. Eyre
204 P. N. Brittain

Greeves "A"

100 D. Smith
207 A. J. Davis
209 M. G. Davis

CLUB TEAMS

W.E.M.C. "A"

60 V. J. Ashford
91 W. H. Martin
88 P. Bellew

W.E.M.C. "B"

105 E. H. J. Short
68 M. Lavercombe
189 A. J. Leigh

West Cornwall M.C.

45 M. R. White
47 B. L. Ellis
49 D. J. Prowse

Bradford & District M.C.

139 B. Wilkinson
190 A. J. Lampkin
208 J. R. Sayer

Buxton & District M.C.C.

202 N. S. Eyre
76 M. Andrews
194 D. Rowland

Sunbeam M.C.C.

122 J. Giles
198 D. R. Smith
144 P. T. Stirland

Metropolitan Police Motor Club

197 A. E. Smith
199 D. J. Minskip
205 R. G. Leach

The Birmingham M.C.C. "A"

192 J. V. Smith
191 B. W. Martin
207 A. J. Davis

The Birmingham M.C.C. "B"

133 J. L. Stone
196 B. H. M. Viney
131 K. Sedgley

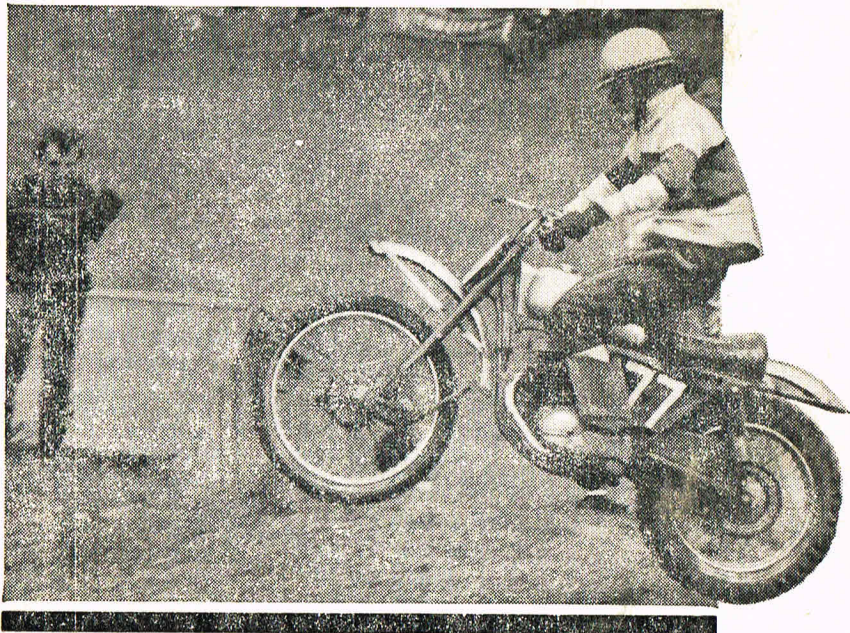

whatever your angle...

Perhaps you like to follow them on "the rough". Or on the world's fastest race-tracks. Maybe fettling an engine—extracting the last ounce of performance—is your idea of bliss. Maybe packing fifty, sixty or more miles safely into the hour. MOTOR CYCLE, Britain's only weekly motor cycle magazine, is for just such keen types as you. A magazine that is unique, setting a top-class standard of illustration and knowledgeable writing. Do you take it every week? You should!

Motor Cycle

THE COMPLETE MAGAZINE • THURSDAY 1s.