

(Affiliated to the Auto-Cycle Union
through the S.W. Centre)

THE THIRTY-FIFTH ANNUAL

WEST OF ENGLAND TRIAL

(A National Competition)

for the

Motor Cycle Challenge Trophies

and **WEST OF ENGLAND CUP**

to be held on

Saturday, 5th October, 1968

Held under the General Competition Rules of the Auto-Cycle Union,
A.C.U. Permit No. 166

OFFICIALS :

Stewards of the Meeting : G. R. Allen (Auto-Cycle Union),
H. W. Louis ("The Motor Cycle"), F. E. G. Vigers,
E. W. Ramsay (Club), J. T. Courtney (S.W. Centre A.C.U.)

Machine Examiner : P. Fox

Chief Marshal : R. W. Fraser. **Asst. Chief Marshal :** G. W. Rushton.

Clerks of the Course : F. W. Atkinson and S. R. Shepherd.

Secretary of the Meeting :

Mrs. L. McLean, 31a Ilsham Road, Wellswood, Torquay (Tel. 23176).

Kindly close gates, avoid damage to crops, and take great care of fires
near woodlands.

Refreshments will be available all day.

Awards will be presented at the W.E.M.C. Annual Dinner and Dance at the
Trecarn Hotel, Babbacombe, Torquay, on Friday, November 1st.

Bellamy, Printers, St. Marychurch Road, Torquay.

List of Hills and Approximate Time of Arrival of the First Competitor

Welcome once again to "The West of England."

The route has been considerably altered from last year, Gatcombe being brought back. There are five completely new sections. Wotton and Cape Horn, which have been used for 15 years, are given a rest.

We are very grateful to the proprietors for the use of Waye Country House Hotel as headquarters and for the start of the trial, and would also like to thank the landowners, tenants, police, and friends, whose willing co-operation makes this event possible.

Please drive carefully and with consideration for others. We hope you will enjoy your day in the West-country and come back again next year.

1. **Hadrian's Wall** 09.38 3 subs. Map Ref. 792 724. Follow route marking from Start Junction (A.38/A.383). Steep rock outcrop.
2. **Longstone** 09.44 3 subs. Join A.383 from A.38, follow route marking to section. Mud and tree roots.
3. **Elliscombe** 09.50 3 subs. Map Ref. 782 706. Follow route marking from start to A.38, where S.O.; pick up route marking again; follow to section. Steep stream bed, rocks and mud.
4. **Down Climb** 09.56 Map Ref. 784 715. Follow route to junction of A.38/A.383, R. on A.383 for 300 yards, R.L.R., S.O. for 1 mile; pick up route marking, follow to section. Progressive section. Very steep; loose shale.
5. **Buckeridge** 10.04 3 subs. Map Ref. 802 604. As for Elliscombe, S.O., S.O. past Rising Sun Inn, L. by barn at cross roads, R.L. to section. Stream, followed by rocks.
6. **Al's Design** 10.15 3 subs. Map Ref. 812 679. As for Elliscombe, S.O., S.O. past Rising Sun Inn, S.O. to Yeat Cross where R.L. down track to section. Steep woodland with rock outcrop.
7. **Keevils** 10.30 3 subs. Map Ref. 830 700. Newton Abbot-Totnes road, R. at Wolborough Cemetery, L., S.O., R.R., S.O. (track passable for all vehicles), L.R. into woods. Woodland, tree roots and rocks.
8. **Mortimer's** 10.45 3 subs. Map Ref. 830 687. Denbury-Newton Abbot road, first R., follow route marking to section. Steep woodland track with rock steps.
9. **Sunderland** 10.50 2 subs. Map Ref. 825 687. Take road from Denbury past Union Inn, first L. to Halwell Farm. Rocks and tree roots.
10. **Halwell** 10.52 As for Sunderland (Map Ref. 825 687). Mud and steep grass bank.
11. **Gatcombe** 11.12 2 subs. Map Ref. 825 625. Shadrack Cross on A.381, 4 miles from Newton Abbot, follow route marking to section. Rock slabs.
12. **Tidwell** 11.36 4 subs. From start R. on A.38 to Buckfastleigh on to A.384 (Totnes road), first L., R., S.O. for 1 mile, L. into wood at bottom of hill. Stream bed followed by long steep climb.
13. **Shortway** 11.56 5 subs. Map Ref. 711 658. R. on A.38 to Buckfastleigh, follow route to section. Steep rocky hill.
14. **Jordan** 12.30 6 subs. Map Ref. 701 750. L. on road at Waye House Hotel, S.O., L. at four cross roads, S.O., S.O. at Cold East Cross, S.O., S.O., L. at Esso garage, R.L. signpost Jordan, L. into field; follow flags to section. On extremely difficult rocky hill.

15. **Talickter** 13.10 2 subs. Map Ref. 766 752. L. on road at Waye House Hotel, S.O., L.R. at Halshanger Cross; follow route marking to section. Rocks and water.
16. **Ruby Rocks** 13.15 10 subs. Map Ref. 766 752. As for Talickter, but $\frac{1}{4}$ mile farther on. Long rocky stream with several large steps.
17. **Waye House Hotel** 13.45 Final section.

Headquarters for the Trial on the Friday and Saturday will be the
WAYE COUNTRY HOUSE HOTEL, ALSTON CROSS, ASHBURTON.

Results late on Saturday and Sunday morning, Tel. Torquay 67468 or Teignmouth 636 Sunday evening.

PRACTISING

All the sections are on private land. Any complaint from landowners or tenants about unauthorised practising will mean the immediate exclusion of the rider(s) concerned.

WE VERY MUCH REGRET CANCELLATION OF THE SIDECAR CLASS
DUE TO INSUFFICIENT ENTRIES

LIST OF SOLO ENTRIES, NATIONAL TRIAL, 1968

No.	Name of entrant	Lic. No.	Driver	Lic. No.	c.c.	Machine
21	V. J. Ashford	69	Entrant		244	Bultaco
22	E. J. Edworthy	3599	"		248	James
						Comerford
23	R. V. Brown	880	"		199	Cub
24	W. E. Baxter	941	"		244	Bultaco
25	T. J. Lonnen	4721	"		244	Bultaco
26	W. P. Jose	756	"		247	Greeves
27	B. P. Kirk	2700	"		244	Bultaco
28	C. Neville	1593	"		244	Bultaco
29	A. A. Blackman	3798	"		244	Bultaco
						Comerford
30	G. Galloway	4797	"		199	Triumph
31	M. J. Waller	1507	"		350	A.J.S.
32	R. Farley					
33	J. B. Hale	3782	Entrant		246	Greeves
34	E. A. Griffin	4039	"		250	Cotton
35	W. H. Hartnell	3344	"		246	Cotton
36	D. C. Chick	475	"		200	Saracen
37	P. J. Darch	3177	"		246	Cotton
38	K. A. Cox	1448	"		247	Montesa
39	S. F. Common	3825	"		250	Cheetah
40	R. Hinds	4764	"		244	Bultaco
41	P. A. Gale	3218	"		250	Bultaco
42	L. B. Latter	57	"		244	Bultaco
43	C. Edwards	2753	"		250	Cheetah
44	C. Longfellow	959	"		244	Bultaco

No.	Name of entrant	Lic. No.	Driver	Lic. No.	c.c.	Machine
45	K. P. McCullagh	4600	Entrant		246	Greeves
46	A. F. Thomson	177	"		244	Bultaco
47	R. J. Clears	1506	"		244	Bultaco
48	A. Pickering	—	"		—	Wasp
49	B. W. Jury	—	"		244	Bultaco
50	E. J. Whear	4817	"		250	Cotton
51	A. Hubbard	1103	"		246	Greeves
52	M. Seaward	1011	Entrant		250	Greeves
53	D. Seaward	1700	"		200	Triumph
54	E. C. Badland	2899	"		244	Bultaco
55	A. J. Stone	3736	"		250	Bultaco
56	Windsor Comp. Shop	E.188	H A Tindell	3332	230	Ossa
57	B. F. Woodgate	4853	Entrant		250	Bultaco
58	M. J. Clark	1636	"		244	Bultaco
59	A. Stevens	3146	"		250	Greeves
60	T. Stevens	3145	"		244	Bultaco
61	R. E. Watt	319	"		248	Greeves
62	J. Hounsell	4896	"		244	Bultaco
63	P. Dunkley	844	"		250	Cheetah
64	A. George	584	"		247	Cotton
65	T. Leach	574	"		250	Bultaco
66	P. Valentine	316	"		250	Bultaco
67	M. Youlton	2622	"		250	Bultaco
68	R. White	67	"		246	Bultaco
69	H. G. Reffell	3029	"		250	Greeves
70	R. G. Reffell	4152	"		250	Triumph
71	J. P. Barlow	3028	"		250	Bultaco
72	A. Dance	326	"		250	Bultaco
73	D. C. Baker	3219	"		246	Sprite
74	S. J. Daymond	4835	"		250	B.S.A.
75	J. F. Finlay	4070	"		250	Cotton
76	I. Blackmore	3877	"		250	Cotton
77	D. J. Weller	1268	"		250	J.A.H./ Greeves
78	R. C. Braund	4900	"		250	Bultaco
79	R. Newton	3509	"		246	Cheetah
80	R. G. Brewer	4048	"		250	Cotton
81	Frank Sheene	E.2508	A S Ketley	2778	244	Sheene/ Bultaco
82	D. J. Munt	4928	Entrant		250	James
83	D. E. Bostock	4711	"		244	Bultaco
84	E. H. J. Short	4796	Entrant		250	Bultaco
85	P. Keen	1150	"		244	Bultaco
86	C. R. Jacobs	4897	"		250	Bultaco
87	D. J. Tellam	4947	"		250	Bultaco
88	P. Marriot	4941	"		250	Bultaco
89	J. H. Miller	4874	"		244	Bultaco
90	T. Bateup	2253	"		250	Bultaco

No.	Name of entrant	Lic. No.	Driver	Lic. No.	c.c.	Machine
91	B. W. Devereaux	180	Entrant		250	Greeves Westbury
92	L. C. Telling	757	"		250	Greeves
93	D. J. Muller	3841	"		250	Sprite
94	B. R. Trott	4879	"		250	Maico
95	C. B. Burns	859	"		244	Bultaco
96	G. Monk	295	"		244	Bultaco
97	R. G. Spiller	4880	"		250	F./Barnett
98	C. Perring	218	"		175	B.S.A.
99	M. Lamb	—	"		246	Cotton
100	M. J. Bridger	4362	"		200	Triumph
101	S. Chiplin	4855	"		250	Greeves
102	W. Budd	4762	"		200	Triumph
103	M. J. Sexton	2092	"		244	Bultaco
104	A. B. Glanville	4777	"		244	Bultaco
105	D. K. Woods	3374	"		—	Montesa
106	G. Chandler	2690	"		244	Wasp
107	J. F. Luckett	1198	"		244	Bultaco
108	L./Cpl. Van Geffen	2007	"		200	Sprite
109	P. D. Thompson	3310	"		244	Bultaco
110	I. A. Pridham	72	"		246	James
111	J. Peeling	2659	"		244	Bultaco
112	E. A. Dommett	621	"		250	Bultaco
113	T. J. Bennett	4865	"		250	Greeves
114	J. J. Pascoe	3961	"		250	Greeves
115	V. J. Lawson	4776	"		199	Triumph
116	G. J. Best	4946	Entrant		250	Greeves
117	G. P. Atkins	4779	"		249	James
118	Don Smith	100	"		247	Montesa
119	C. G. Fry	4114	"		244	Bultaco Westbury
120	J. Ashcroft	1419	"		250	Greeves
121	G. N. Annaly	4823	"		244	Bultaco
122	S. H. Miller	1059	"		252	Bultaco
123	R. Griffiths	2405	"		—	Montesa
124	G. J. Farley	165	"		247	Greeves
125	M. Rapley	536	"		244	Bultaco
126	R. J. Wooldridge	3351	"		—	Bultaco
127	D. J. Adsett	462	"		247	Greeves
128	R. P. Salt	4722	"		244	Bultaco
129	I. F. Mackie	272	"		244	Bultaco
130	I. K. Haydon	65	"		250	Cotton
131	K. Brooker	2021	"		250	Bultaco
132	G. B. Thompson	4010	"		250	Bultaco
133	J. H. C. Burnett	—	"		250	B.T.S.
134	C. J. Noad	3348	"		244	Bultaco
135	J. Miller	1641	"		250	Bultaco
136	R. Miles	4983	"		250	Bultaco

No.	Name of entrant	Lic. No.	Driver	Lic. No.	c.c.	Machine
137	J. Taylor	797	Entrant	125		Suzuki
138	K. Tompson	3265	"	244		Bultaco
139	J. A. Todd	4943	"	250		B.S.A.

CLUB TEAMS

Royal Air Force Motor Sports Association

46	A. F. Thomson
47	R. J. Clears
48	A. Pickering

Sunbeam M.C.C.

105	D. K. Woods
122	S. H. Miller
124	G. J. Farley

Otter Vale M.C.

103	M. J. Sexton
112	E. A. Dommett
130	I. K. Haydon

W.E.M.C. "A"

21	V. J. Ashford
83	E. H. J. Short
84	P. Keen

W.E.M.C. "B"

78	R. C. Braund
80	R. Brewer
119	C. G. Fry



Why not join the W.E.M.C.?

Annual Subscription 15/-

Gazette and Club News
posted monthly

Applications to—

Hon. Secretary, R. W. FRASER

71 Fore Street, Kingskerswell, Newton Abbot

Tel. Kingskerswell 3285

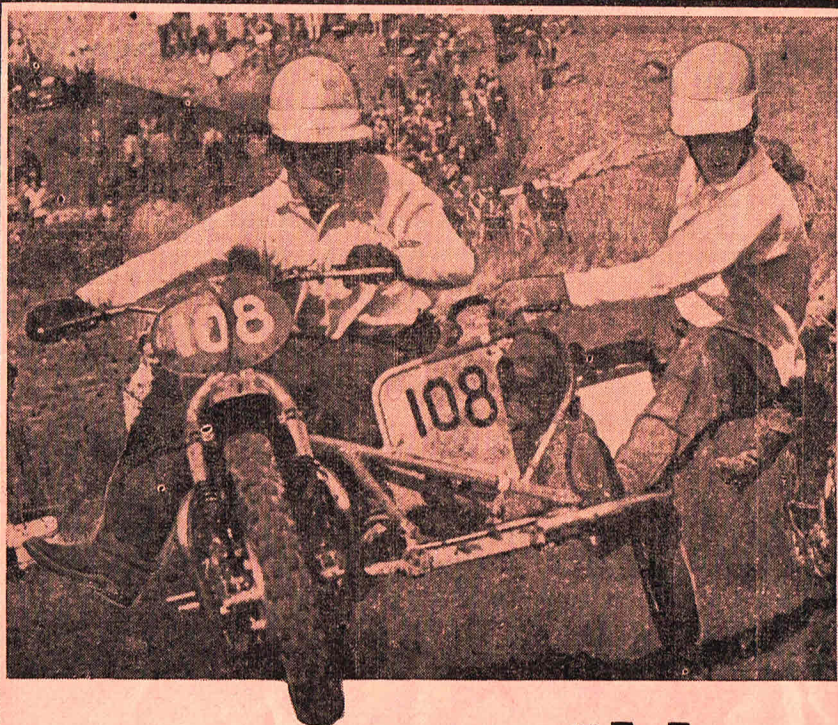

**everything
you want
to know**

Motor Cycle

incorporating

Motor Cycling

**THE RIDER'S PAPER
WEDNESDAY 9d.**

The NEW big newspaper size MOTOR CYCLE incorporating Motor Cycling covers the sport superbly. Each week it brings you the latest news – action packed reports of scrambles, trials, sprints and races. PLUS! Road Tests that really give you what you want, technical analyses of new machines, tuning guides and maintenance and touring tips. The new MOTOR CYCLE is the hottest paper out, fantastic value at 9d.