

**THE FROME & DISTRICT UNITED MOTORCYCLE &  
LIGHT CAR CLUB**

*PRESENTS*

**THE BRITISH SIDECARCROSS  
AND FOUR STROKE MOTOCROSS  
CHAMPIONSHIPS  
ROUND 2**



**ASHAM WOODS, LEIGHTON  
NR FROME, SOMERSET, ON  
MONDAY, 16TH APRIL 1990**



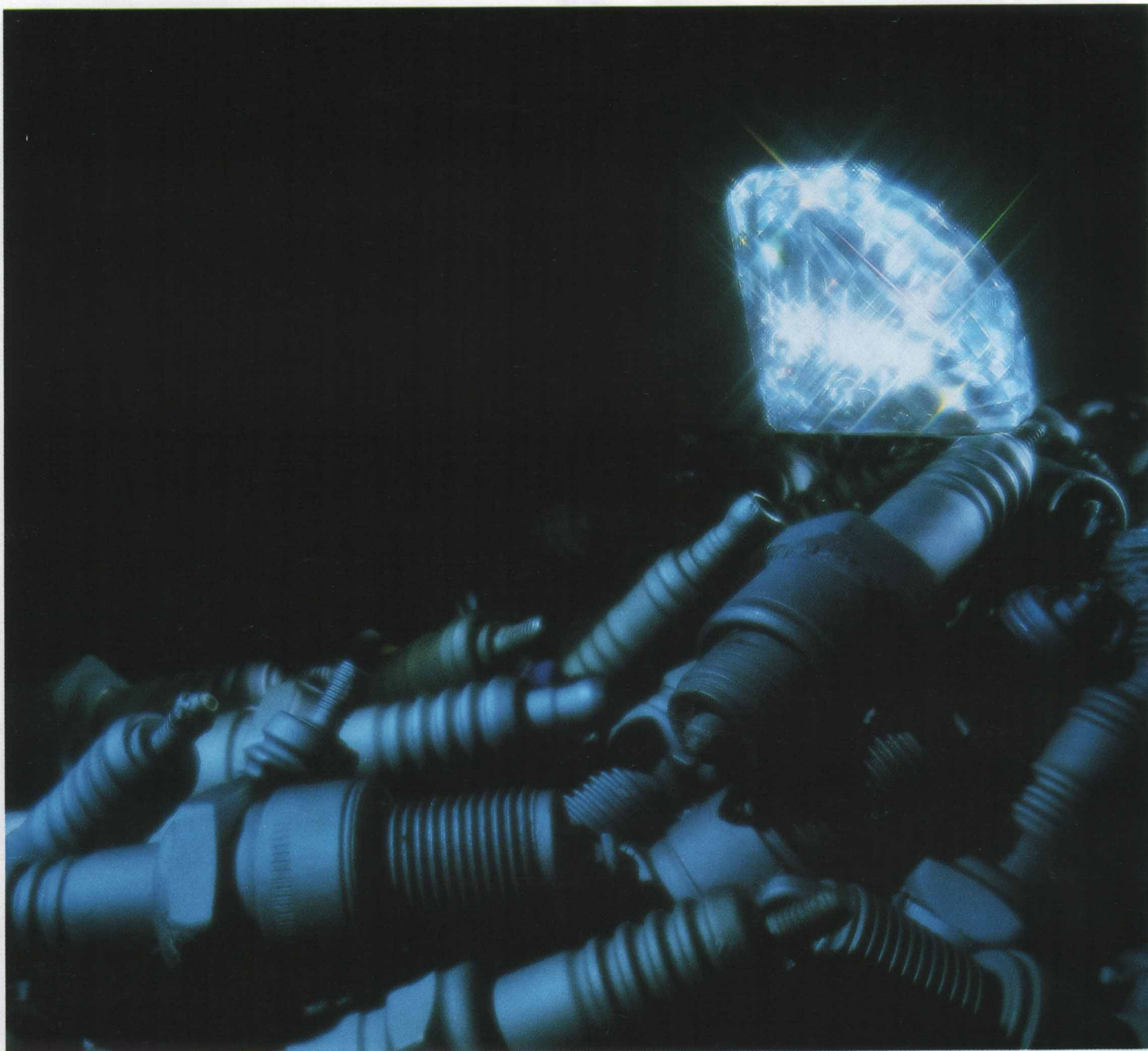

Bosch is unique in being not only the No 1 European plug manufacturer but also a world leader in state of the art ignition systems.

## **NOT JUST ANOTHER SPARKLER.**

Advanced spark plug and ignition technologies have worked together to produce a range which includes the triple and triangular electrode plugs and the fuel efficient platinum tipped plugs. Together they offer increased reliability, durability and performance to practically every car on British roads. No car is foreign to us.

It's hardly surprising then, that Bosch spark plugs are designed around specific engine requirements without compromise. Every single one of the 1½ million plugs produced daily is tested to the same high quality standards. Which is why Bosch are the plugs the major vehicle manufacturers rely on – again and again.



**BOSCH**

**Excellence comes as standard**

Robert Bosch Limited, PO Box 98, Broadwater Park, Denham, Middlesex UB9 5HJ.



Dear Spectator,

Welcome to Asham Woods for the second round of the 1990 British Sidecarcross and Fourstroke Motocross Championships.

Following the first round at Rusper two weeks ago Chris Etheridge/Nick "No Hands" Brace have a useful 13 point lead over Andy House/Dean Ray following three impressive wins.

Four times British champion Paul Mallard/Jason Peters will be hoping for better results today on his home track, having collected only 34 points at Rusper.

In the four stroke championships only three points separate the top three of Greg Hanson, Lawrence Spence & Lee King with current British champion Steve How down the table with 17 points.

Have a good day - see you at Bletchington on 29/4/90 for round 3.

## SCHEDULE OF EVENTS

### Scrutineering

09.00-10.30

### Practice

09.30-09.50 Quads

09.50-10.10 Sidecars Grade One

10.10-10.20 Four Stroke Championship Solos

10.20-10.40 Sidecar Support Only

10.55 First Quad Race 15 mins + 1 lap

11.30 PRESENTATION OF FIRST 5 GRADE ONE CREWS  
AND FIRST 5 FOUR STROKE DRIVERS FROM ROUND 1

12.00	2nd Race	British Sidecar Championship	1st leg	20 mins + 2 laps
	3rd Race	British Four Stroke Championship	1st leg	20 mins + 2 laps
	4th Race	Sidecar Support Championship	1st leg	15 mins + 1 lap
	5th Race	Quads	2nd leg	15 mins + 1 lap
	6th Race	British Sidecar Championship	2nd leg	20 mins + 2 laps

### INTERVAL

7th Race	British Four Stroke Championship	2nd leg	20 mins + 2 laps
8th Race	Quads	3rd leg	15 mins + 1 lap
9th Race	Sidecar Support Championship	2nd leg	15 mins + 1 lap
10th Race	British Sidecar Championship	3rd leg	20 mins + 2 laps
11th Race	British Four Stroke Championship	3rd leg	20 mins + 2 laps
12th Race	Sidecar Support (Non Championship)		15 mins + 1 lap

(Note: Race 12 will only be run if 12 or more Drivers are willing to race).





**NEW FOR  
1990**

# 1990 560 MX

**GREG HANSON  
STEVE HOW  
AUSTIN CLEWS  
KURT PRINGLE**

- ★ Coloured red and white frame strengthened
- ★ Lightweight wheel rims
- ★ New tank moulding to fit revised ignition
- ★ Oil tank dipstick
- ★ Right hand exhaust and silencer
- ★ New airbox
- ★ New subframe
- ★ Inboard rear brake master cylinder and new pedal
- ★ Damper revised with softer spring and reservoir mounted on swing arm
- ★ Improved position of rear chain guide
- ★ Dellorto flatslide carburettor
- ★ Nicasil cylinder
- ★ Breather system in crankshaft through generator cover



- ★ New clutch and lifting mechanism
- ★ Upgraded oil pump
- ★ Upgraded clutch shaft bearing
- ★ Improved connecting rod bush and big end
- ★ Re-routed oil pipes

## OUT NOW AT THESE DEALERS

**KEN COVELL  
MOTORCYCLES**  
Telephone  
0353 662424

**PENDLE  
MOTORCYCLES**  
Telephone  
0282 685074

**COLIN HILL  
RACING**  
Telephone  
01-660 3728

**YORK SUZUKI  
CENTRE**  
Telephone  
0904 625404



**Jubilee Works, Vale Street, Bolton BL2 6QF  
Tel: 0204 385185. Fax: 0204 364497**





# Round Two of the 1990 British Sidecar and Four Stroke Moto-Cross Championships

PRESENTED BY

## The Frome & District United Motorcycle & Light Car Club

Held under the National Sporting code of the AUTO CYCLE UNION. The Standing Regulations for Motocross, the 1989 Conditions for the British Motocross Championship, these Supplementary Regulations and any Final Instructions issued for the Meeting which shall have the same force as these Regulations.

Permit No. A.C.U. 844

T.C.C. No. 81/234

### OFFICIALS

Appointed by A.C.U.  
Appointed by Wessex Centre  
Appointed by Frome MC & LCC  
Clerk of the Course  
Scrutineers  
Starter  
First Aid  
Medical Officer  
Noise Meter Operator  
Chief Marshall  
Lap Scorers  
Commentator  
Secretary of Meeting

Brian Donovan  
A. Mellors  
R. Strange  
Jim Webb  
Ron Jefferies, Jeff Jones  
Duncan Gale  
Red Cross  
Dr. David Warwick  
A. Mountstevens  
R. Strange  
R. Goater  
Dave Allen  
Mrs V. Webb, 2 Broomclose Farm Cottages, Longbridge Deverill,  
Warminster, Wilts, BA12 7DD. Tel: Warminster 40257

### NOTICE TO THE PUBLIC

The Event is being held on private property and you are strictly forbidden to cause damage in any way. Spectators are forbidden on the Course or, in the Competitors' Paddock or to proceed beyond the spectator area, until the specified time. Persons ignoring the Course Marshalls do so at their own risk. The Promoters do not accept responsibility for any accident arising therefrom.

### PLEASE USE LITTER BINS PROVIDED

**All vehicles parked at owners risk**

### WARNING

Motor cycle racing is dangerous, and persons attending this meeting do so entirely at their own risk. It is a condition of admission that all persons having any connection with the promotion and/or organisation and/or conduct of the meeting including the owners of the land and the drivers and owners of the vehicles are absolved from all liability arising out of accidents howsoever caused resulting in damage and/or personal injury to spectators. The Organisers reserve the right to alter or omit any part of the programme. Your attention is drawn to the serious consequences which could arise following an accident caused by unauthorised riding in the Paddock. Liability for any claim could rest with the owner of the machine being used (or parents, in the case of a minor).

### ANNOUNCEMENTS!

It would be appreciated if all those attending today's Meeting would kindly read the following announcements, which are of direct interest and concern to them.

### COPYRIGHT

All literary matters in the official programme including the list of competitors and their numbers is copyright and any person making illegal use thereof will be prosecuted. It is also a condition of admission to any event held under the ACU permit that no part of the meeting can be filmed or video recorded and/or video transmitted in any way without written consent of the promoters/organisers and/or the ACU except for the sole purpose of private enjoyment.

### POLICE NOTICE

Owing to the increasing number of thefts of and from motor vehicles at meetings similar to that which you are now attending, the Police strongly advise you to lock your car, or immobilise your motorcycle, and to remove all articles of value. If your vehicle is stolen you may be reimbursed for its loss, but you will get no compensation for the months of inconvenience suffered whilst awaiting the results of your claim. If you have left your vehicle insecure, spare a few minutes to immobilise it. It could save you hours in the weeks to come.

### DOGS

Under no circumstances are dogs allowed within the precincts of the Course. This ruling will be strictly enforced.

### CROSSING THE COURSE

Under no circumstances should you cross the Course whilst racing is in progress - at such points where it is permissible to cross the Course, a marshal will indicate when it is safe to do so.

### STARTING

A clutch start in conjunction with a mechanical starting gate will be employed in all races.

### FLAG SIGNALS

Chequered Flag ..... Finish  
Black Flag with number displayed .. Driver riding machine bearing that number to stop  
Red Flag ..... Danger. All machines to stop  
Yellow Flag ..... Caution



# RIDING TO RETIREMENT!

COME AND STAY WITH US

## Rotherbank Residential Care Home

11/13 Rotherbank Farm Lane  
Liss Forest, Liss, Hants.

Owners C. J. Daniels

Ring Liss (0730) 892081  
any time

# DONKEY CART RESTAURANT

*Mediaeval Functions  
Parties, Weddings, etc,  
Club Functions*

Why not pay us a visit  
after the Ken Hall  
Motocross on August  
Bank Holiday Monday

Owner J. Daniels.  
Phone Petersfield 61011

## BRITISH SIDECAR & FOUR STROKE CHAMPIONSHIP DATES

- APRIL 29**      **OXFORD IXION M.C.C.**  
At Bletchington, Nr. Oxford. Signposted from A43 & A423 North of Oxford.  
Compact circuit guaranteeing close racing.
- MAY 20**        **SCARBOROUGH & DIST. M.C.C.**  
At Harwood Dale, Scarborough, North Yorkshire. Signposted from A171.  
Permanent track owned by the organising club at this popular holiday resort.
- JUNE 17**       **HALSTEAD & DIST. M.C.C.**  
At Wakes Colne, Nr. Colchester, Essex. Signposted from A121 & B604.  
Fast open ex-GP track.
- JULY 29**       **WEARDALE & DIST. M.C.C.**  
At Eastgate, Nr. Bishop Auckland, Co. Durham. Signposted from A68 &  
B689. Picturesque setting on open grassland.
- AUGUST 12**    **DUNMOW & DIST. M.C.C.**  
At Canada Heights, Nr. Swanley, Kent. Signposted from M25 Junc. 3.  
All action sand track.

## OTHER MAJOR SIDECAR MEETINGS

- MAY 7**            **FOXHILLS MOTO PK. J15 M4.**
- AUGUST 27**    **KEN HALL TROPHY, Langrish, near Petersfield, Hants.**



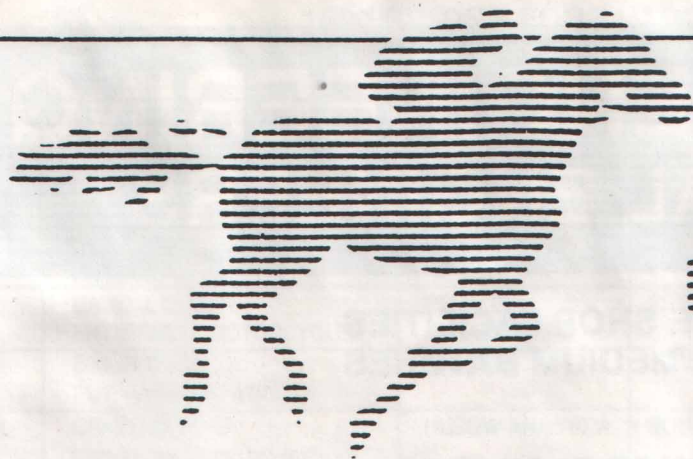

# ARKLE TRAVEL

## CONTINENTAL MOTOCROSS

### Day by day itinerary

#### Day 1

Depart from your local departure points late Friday evening for Dover, short sea crossing to Calais.

#### Day 2

Travel to your Hotel, arriving to leave you plenty of time for relaxation.

#### Day 3

Breakfast at your Hotel, then we go to the Motocross meeting. After the races we return to the Hotel for the night.

#### Day 4

Return to the ferry port for the short sea crossing to Dover and then via the motorways to your original departure point.

Friday 30th March	Dutch 500CC	£80
Friday 27th April	Swiss 500CC	£88
Friday 4th May	Austrian 500CC	£92
Friday 11th May	French 500CC	£80
Friday 13th July	West Germany	£88
Friday 3rd August	Belgium 500CC	£80
Friday 10th August	Luxembourg 500CC	£84
Friday 14th Sept	Motocross Des Nations Sweden	£120

(Harwich crossing each way to Sweden, with a.m. departure instead of early evening.)

### Departure Points

Plymouth Breton Side Coach Station  
Totnes, The Plains  
Paignton, Festival Hall  
Torquay, Palk Street  
Newton Abbot, Rail Station  
Exeter Granada Services  
Taunton Services  
Bristol, Gordano Services  
Swindon, Reading, London and Dover

### What is included

- ✓ Luxury coach travel
- ✓ Return ferry fare
- ✓ Two nights Hotel bed & breakfast
- ✓ All rooms en-suite
- ✓ Services of courier/driver
- ✓ All road tolls & taxes

**ONLY £10 DEPOSIT**



# **RICH-BARR ENGINEERING MECHANICAL ENGINEERS**

**FULL MACHINE SHOP FACILITIES  
ONE OFFS OR MEDIUM BATCHES**

\*\*\*\*\*

**MACHINE SHOP FACILITIES  
TURNING - MILLING - GRINDING**

**JIGS - FIXTURES - TOOLS - ALUMINIUM, TIG WELDING**

\*\*\*\*\*

**HELICOIL SERVICE**

**HONDA SINGLE CYL HEAD CAM BEARINGS RECONDITIONED**

**CASTING REPAIRS**

***NO JOB TOO SMALL***

***QUOTES ON APPLICATION TO:***

**4/5 BONVILLE ROAD, BRISLINGTON, BRISTOL BS4 5NZ  
(Prop. - Richard Earle) Tel: 710646 Fax: 0272 724760**

## **Neil Hudson Motorcycles**



**MOTOCROSS & ROAD BIKES  
REPAIRS & SERVICE, ACCESSORIES  
NEW & USED SALES  
REAR SHOCK SERVICE, ALL MAKES  
KAWASAKI MOTOCROSS DEALER**

**STANTON DREW GARAGE, NR. BRISTOL BS18 4ES.  
TEL: CHEW MAGNA 333244. OPEN 8.30-6 MON-SAT**



# 1990 BRITISH FOUR STROKE CHAMPIONSHIP

No 10 2nd WILLY  
3rd LEG 1st SIMPSON

NO.	NAME	MACHINE	HOMETOWN	1ST LEG	2ND LEG	3RD LEG	POINTS C/F
23	GREG HANSON ENT: CCM BRITAIN LTD	CCM 500	STOKENCHURCH	1		2 <sup>nd</sup>	52
41	STEPHEN HOW ENT: CCM BRITAIN LTD	CCM 500	BUCKINGHAM	34			17
42	LEE KING ENT: PRO CIRCUIT UK LTD	HUSQVARNA 503	PEWSHAM	23			48
43	DAVID J. CLARKE ENT: PENDLE MOTORCYCLES	PENDLE HUSABERG 510	PRESTON				6
44	SIMON WYSE ENT: WYSE M/C ATK	ATK 560	THAME				34
46	CRAIG HACKING ENT: DAVE HACKING M/C	HUSQVARNA 510	BOLTON				20
47	VINCENT WYSE ENT: WYSE M/C ATK	ATK 560	THAME				7
48	STUART BATT	ATK 600	BRIDGNORTH				11
49	ALAN EAVES	KTM 600	CHORLEY				
50	PETER RUSHTON	HUSQVARNA 500	BRUTON				
51	PAUL BUTFIELD ENT: YORK SUZUKI CENTRE	YSC 560	YORK				
53	RICKY HANSON ENT: WYSE M/C ATK	WYSE ATK 560	THAME				7
54	AUSTIN CLEWS ENT: CCM BRITAIN	CCM 500	DARWEN				23
56	GARY CURTIS	CCM 600	BRACKLEY				
57	TIM CURTIS	HUSQVARNA 510	BRACKLEY				
58	RICHARD CLAYTON ENT: A. W. CLAYTON	HUSQVARNA 510	BARNSLEY				
59	STEPHEN JOHNS	PBH 560	SOUTHAMPTON				
60	DEREK JOY	CCM 560	AYLESBURY				
61	IAN MEREDITH	KTM 600	BRAUNTON				12
62	LES MORRISON ENT: MORRISON M/C'S	PBH 560	ABERDEEN				
63	PETE ARCHER ENT: HUSKY SPORT	HUSKY SPORT 510	CROOKHAM				
64	KURT PRINGLE ENT: COLIN HILL RACING	HILLS CCM 560	ERITH				11
65	TIM STOWE	KTM 600	WELLESBOURNE				5
66	MARTIN WITT	HUSQVARNA 503	CHIPPENHAM				3
67	JON RUTHERFORD	IRVINE KTM 600	BRIDGWATER				
68	RICHARD STIBY	HUSQVARNA 510	WIVELISCOMBE				
69	IAN STIBY	ATK 600	WIVELISCOMBE				
70	MICHAEL WATTS ENT: HUSKY SPORT	HUSQVARNA 510	OXFORD				28
71	TONY EDE	CCM 560	REDHILL				2
72	ALAN CLARKE	CCM 560	CHATHAM				
73	STEN PRINGLE ENT: COLIN HILL RACING	HUSABERG 501	ERITH	7			9
74	GRAHAM PENTNEY	YAMAHA 600	ENFIELD				
75	ANDY HUGHES	KTM 600	YEOVIL				
76	DAVE HAMER	HUSQVARNA 510	SOUTHAMPTON				
77	BEN REID	HUSQVARNA 510	SOUTHAMPTON				
78	IAN CURTIS	560 CCM					
79	DAVE WREY	DWH 560	BASINGSTOKE				
80	ALAN DEER	KTM 600	TAUNTON				
81	LAWRENCE SPENCE	HUSABERG 500					49
82	E. BUCHANAN	HUSABERG 500					
83	PETE MATHIA	HUSABERG 500					
84	DAVID WATTS	HUSQVARNA 510	OXFORD				
85	PAUL FELTHAM		BUCKHORN WESTON				

OVERALL: 1ST ..... 2ND ..... 3RD .....



# WEBBS of WARMLEY

Agents for: Raleigh Cycles . Yamaha Motor Cycles . Maico & K.T.M. Competition Machines  
Full Range of Accessories

HIGH STREET, WARMLEY, BRISTOL BS15 4ND  
Telephone: 0272 673676



THOR



DUNLOP

MAICO



DUNLOPAD

BRIDGESTONE

AXO



Silkolene  
LUBRICANTS



POSTAL SERVICE AVAILABLE

IAN SMAIL  
MOTORCYCLES



## MOTO GUZZI

Book now to ride the fabulous new range!

1000 S

Le Mans 5

California III

SP III

V65 Florida

SPARES - SALES - SERVICING

IAN SMAIL 163 CHURCH ROAD REDFIELD BRISTOL BS5 9LA

TEL: 0272 552151



# BRITISH SIDECAR CROSS CHAMPIONSHIP

NO.	DRIVER/PASSENGER	MACHINE	HOMETOWN	1ST LEG	2ND LEG	3RD LEG	POINTS C/F
1	PAUL MILLARD JASON PETERS	KTM EML 580	BATH	7 <sup>th</sup>	Puncture	FIRST LAP 15 <sup>th</sup> 2 <sup>ND</sup>	34
2	CHRIS ETHERIDGE NICK BRACE	KAWASAKI WASP 500	YALDING BRACKNELL				60
3	COLIN PHILPOTT PAUL CHAPMAN	HONDA EML 500	BURNHAM BINFIELD				
4	DAVE GODDARD BARRY THOMAS	MAICO EML 610	TWYFORD READING		7		
5	ANDY HOUSE DEAN RAY	ZABEL EML 620	BORDON EGHAM			1 <sup>st</sup>	47
6	GRAHAM HERBERT GARY BURT	ZABEL EML 620	THATCHAM		3	3	31
7	DEAN TURNER MIKE TURNER	KTM VMC 540	WOODLEY READING		6	6 <sup>th</sup>	37
8	ROY HUMPHREY PAUL ROBINSON	KTM VMC 580	WOODLEY			5 <sup>th</sup>	30
9	SHAUN MALLOWS SHANE SKEATES	KTM EML 580	TIPTREE PORTSMOUTH		2		6
10	TREVOR HOLLISTER KEVIN HOLLISTER	KTM EML 580	BASINGSTOKE CALCOT				
11	MARTIN HOWARTH IAN COULTER	ZABEL EML 610	NOTTINGHAM				9
12	KEITH TINDALE PETER ROBSON	WULF SPORT MAICO 620 ENT: WULF SPORT UK	CROOK		1 <sup>st</sup>	4 OVERALL WINNER 28	
14	STEVE PISANI RAY PARFITT	HONDA EML 500	CLACTON		5	7	23
15	RICHARD WAKELING ANDY LIVINGS	EML JUMBO 800	BRAINTREE				8
16	DAVY WILSON JONNY ALLEN	KAWASAKI EML 500	COUNTY DOWN				7
17	RON THACKER CHRIS THACKER	HONDA EML 500	TILEHURST				
18	JOHN TELFORD TONY PARKER	HONDA EML 500	BISHOP AUCKLAND				10
19	PAUL MUNNERY PAUL BRIDGEWATER	HONDA VMC 500	PARTRIDGE GREEN				14
20	KEVIN YOUNG STEVE CAIN	ZABEL EML	CHESTER-LE-STREET				11
21	DAVE MILLER ANDY SHIELDS	HONDA EML 500	WEYBRIDGE BURNHAM				
22	MALCOLM SMITH ANGUS WALLER	MAICO 500	TYNE & WEAR				15
23	STEVE PETERS SEAN WHITE	HONDA VMC 500	WITNEY				7
24	STEVE SMITH ROGER WARREN	HONDA VMC 500	DANBURY				
25	ALAN DOW MICK WRIGHT	KTM EML 500	STEBBING				
26	JIM MOGEY GEORGE ROBERTS	HONDA EML 500	TANTOBIE				14
27	RICHARD GILHAM STEVE RAGLESS	KAWASAKI WASP 500 ENT: RENHAM M/CS	CRANLEIGH				
28	PAUL BARNFATHER JOHN CRAGGS	MAICO EML 500	CHESTER-LE-STREET				2
31	PETER CLARK DOUG GARVIE	ZABEL EML 620	DUNMOW				
49	KEN PATINSON IAN MULLINGER	ZABEL EML 610	BISHOP AUCKLAND				
60	GEOFF HAND DARREN BROWN	ZABEL EML 620	STOURPORT ON SEVERN				

OVERALL: 1st ..... 2nd ..... 3rd .....



# DIFAZIO MOTORCYCLES



# 1990 BRITISH SIDECAR SUPPORT CHAMPIONSHIP

NO.	DRIVER/PASSENGER	MACHINE	HOMETOWN	1ST LEG	2ND LEG	POINTS C/F
29	ADAM DANIELS BILLY HARTBRIDGE	EML JUMBO 800	LISS			10
30	JONATHAN SHEARD DAVID SHEARD	MAICO EML 500	HEBDEN BRIDGE			
32	GRAHAM JONES PAUL HUTCHMAN	HONDA VMC 500	BRISTOL READING			7
33	ROY BARTON NEAL BARTON	HONDA EML 491	CHARLGROVE BENSON	2 <sup>nd</sup>		
34	TED BLAKE NIGEL HAMMOND	HONDA EML 500	NORTHFLEET			5
35	JOHN PALFREY FRASER ROBSON	ZABEL EML 600	GT. YELDHAM			17
36	ANDREW GILLS MARK PIERPOINT	FORCE SEVEN ZABEL 610	TYNE & WEAR			26
37	STEVE TODD ROY FIELD	HONDA VMC 500	CHELMSFORD			1
38	GORDON DINNES CHRIS PARKHOUSE	HONDA VMC	WICKFORD			
40	STUART FLETCHER STEVE FULBROOK	HONDA EML 500	WOODLEY WOODLEY	1 <sup>st</sup>		5
42	STUART BROWN JOHN BURGESS	KAWASAKI VMC 500 ENT: CRADLEY KAWASAKI	MACCLESFIELD			15
43	PAUL BALSILLIE TONY MALONE	DELTA ZABEL EML 620	WINDSOR			
44	STEPHEN EDWARDS TERENCE EDWARDS	HONDA EML 500	DORMANSLAND			5
45	PETER COLE TONY BONNER	HONDA VMC 500	MORETON			15
46	KEITH LESSITER DEREK BOTLEY	CCM 600	BURGESS HILL SLOUGH			
47	WILL STOCK PHIL DAVISON	KTM EML 500	BISHOP STORTFORD STEBBING			12
50	DAVE WHARTON JOHN CHAMBERS	HONDA	LEIGH-ON-SEA			
54	TONY CLARKE DEAN LAMBERT	ROTAX 560	BILLERICAY CHELMSFORD			4
55	NORMAN CHAPPELL MARK DURSLEY	MAICO VMC 500	HAWKESBURY UPTON			
69	KEITH MELLAND NIGEL EDMONDSON	ZABEL EML 620	BUXTON			19
74	ALAN HENTON DAVE HENTON	HONDA EML 500	LITTLEHAMPTON			2
89	RICHARD CHANDLER	HONDA VMC 500	READING			
91	ALAN BALE	KTM VMC 540	RUMNEY			
92	JEFFREY MERSH PAUL MERSH	HONDA VMC 500	ST. LEONARDS			
93	RICHARD MOORE DAVE LARKING	HONDA VMC 510	WEYBRIDGE			3
94	RICHARD COOPER ALAN HARRIS	MAICO EML 590	CHESTER-LE-STREET			1
96	PHIL COY CHRIS COY	ZABEL MAICO 610	BEDFONT			
102	GARY WOLFF ANTHONY BEECHING	MAICO EML 500	SHEPTON MALLET			
104	NIGEL MARTIN JOHN HARRIS	HONDA VMC 500	GILLINGHAM			

OVERALL: 1ST ..... 2ND ..... 3RD .....

SIDECAR INVITATION RACE: 1ST ..... 2ND ..... 3RD .....



# Motocross Remoulds

*The Bizz*

**USED AND RECOMMENDED BY  
BRITISH CHAMPIONS**

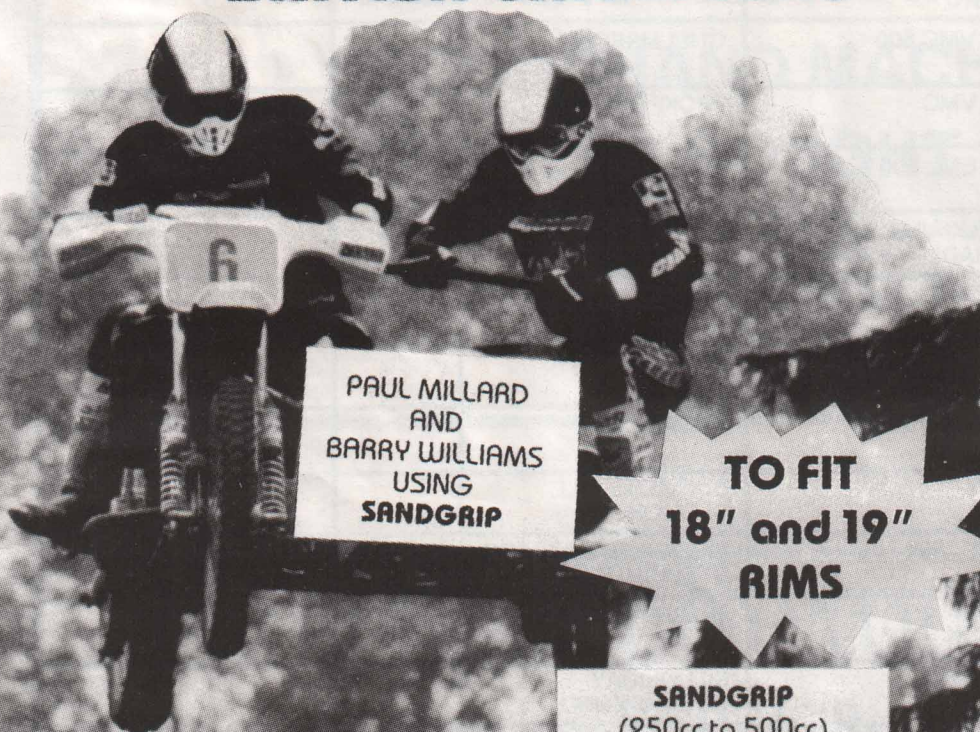

PAUL MILLARD  
AND  
BARRY WILLIAMS  
USING  
**SANDGRIP**

**TO FIT  
18" and 19"  
RIMS**

Enduro F/Stroke Ace



JOHN DEACON

Using **DELTA WAVE/KAY 990B**

**DELTA WAVE**  
(125cc to 250cc)

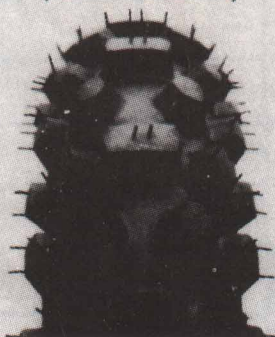

**SANDGRIP**  
(250cc to 500cc)

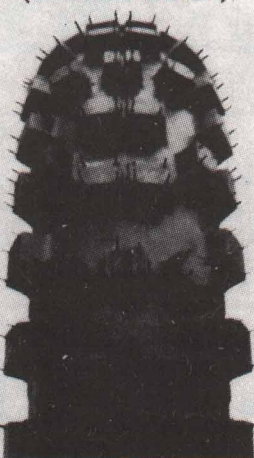

**KAY 990B**  
(125cc to 500cc)

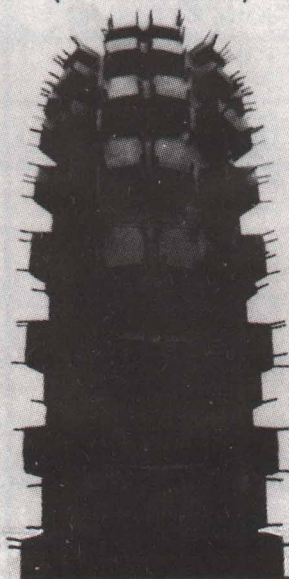

We can supply Motocross tyres in 3 of the best patterns currently being used by World Championship class riders (in both 18" or 19" rim sizes). All tread patterns are constructed from a special rubber compound which will outlast any of the competition (whilst offering a tremendous price saving). Remoulds are sold on an exchange basis.

**Norfolk Remoulds**

Mill Lane, Felthorpe,  
Norwich NR10 4DL

**Tel: PERCY**  
**(060 548) 5293**



# CONTAINERSHIPS NATIONAL QUAD CHAMPIONSHIP 1990

NO.	NAME	MACHINE	HOME TOWN	1ST LEG	2ND LEG	3RD LEG
1	RICHARD COLE	HONDA 250	MIDDLESBROUGH			
2	SIMON WOOD	HONDA 250	BUCKINGHAM			
3	STEVE GRIFFITHS	HONDA 250	NEWPORT			
4	JASON WILDMAN	SUZUKI 250	DEVIZES			
5	PADDY THORNE	HONDA 250	MAIDSTONE			
6	JOHN BRADBURY	HONDA 250	ANDOVER			
7	GRAHAM COCKROFT	HONDA 250	SALISBURY			
8	DUNCAN IRONS	HONDA 250	WELLS			
9	RICHARD GEE	SUZUKI 250	GUILBOROUGH			
10	CHRIS BARTLETT	AUTO QUAD	MAIDSTONE			
11	GUY NICHOLLS	HONDA 250	IPSWICH			
12	STEWART WALKER	SUZUKI 250	READING			
13	CHRIS STONE	HONDA 250	BRISTOL			
14	PHIL BOURNE	AUTO QUAD 250	EVESHAM			
15	ROBERT SPIERS	AUTO QUAD 250	EVESHAM			
16	DAVE WHITTAM	HONDA 250	DOVERCOURT			
17	JASON NICHOLLS	HONDA 250	IPSWICH			
18	ERICK GIDRING	HONDA 250	LLANDRINDOD			
21	KEVIN PHILLIPS	PHILLIPS 250	BRISTOL			
22	LEE OSMOND	HONDA 250	BRISTOL			
23	BARRY HIGGINS	SUZUKI 250	MILTON KEYNES			
24	ROY HARMER	SUZUKI 250	BRISTOL			
25	MATT COTERALL	HONDA 250	IPSWICH			
26	SIMON JONES	HONDA 250	NEW TOWN			
27	PHILIP SMITH	AUTO QUAD 250	NEW TOWN			
28	MARK WOLFENDON	HONDA 250	CLITHEROE			
29	CHRIS SHAW	SUZUKI 250	SALISBURY			
32	JOHN NORE	SUZUKI 250	LEIGH ON SEA			

OVERALL: 1ST ..... 2ND ..... 3RD .....



# JOHN ELLIOTT

---

**VMC IMPORTS**

**WORLD CHAMPIONS**  
1988/89

**SIDECAR MOTOCROSS**  
CHASSIS, SPARES &  
USED MACHINES  
AVAILABLE

REPAIRS/TUNING

**AUTOQUAD**

**YAMAHA 250**  
**AUTOQUAD**  
**MAIN DEALER**

500cc CONVERSIONS

SPARES & REPAIRS

*FINANCE AVAILABLE*

---

**81 RUSSELL STREET,  
READING, BERKSHIRE.**  
Phone 0734 576691

---

*See Roy Humphrey (No. 8) at all  
British Sidecarcross Rounds for  
VMC spares, C.O.D.*



**OFF-ROAD SIDECAR MANUFACTURERS**

---

***TRY US FIRST FOR ALL YOUR  
SIDECAR REQUIREMENTS***

---

**LARGE STOCKS OF BARUM TYRES,  
AKRONT RIMS, BILSTEIN SHOCKS,  
FALK MUDGUARDS.**

**HULCO SHOCKS TO ORDER**

---

**SOUTH NEWTON,  
SALISBURY,  
WILTS,  
ENGLAND**  
TEL: 0722 743582  
FAX: 0722 742657

# G. S. HAYWARD

---

**Hydraulic, Trolley & Bottle Jack Repairers**

**127C LOVEROCK ROAD, BATTLE FARM IND. ESTATE,  
READING BERKSHIRE.**

**TELEPHONE: READING 594269**

---

***Authorised Repairers of:***

**EPCO : HARVEY FROST : VIKING : BRADBURY : LAKE + ELLIOT**

***INCLUDING:***

**HYDRAULIC JACKS · VEHICLE RAMPS  
GARAGE EQUIPMENT · AIR TOOLS · GAUGES  
AND COMPRESSORS**





## TREVOR and KEVIN HOLLISTER

Passenger Kevin has been racing sidecars for the last 11 years - when he found himself without a driver at the end of '87 he persuaded his younger brother Trevor to become a driver. In '88 they won the Support Championship and in '89 finished 10th in the top 30 - with a bit more luck they could finish in the top five.

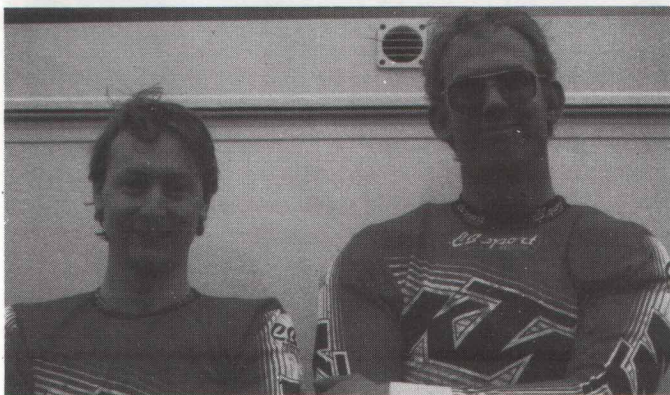

## ROY HUMPHREY and PAUL ROBINSON

Roy and Paul, both 33, have both been on the sidecar scene for many years, having both ridden with other partners. They have teamed up this year and will be hoping to improve on the three good results achieved at Rusper two weeks ago - ambition to finish in the top six of the Championship.



## PAUL MILLARD and JASON PETERS

Paul, from Frome, has been British Champion for the last four years. Mostly with brother Mark in the chair. 1990 sees Paul teaming up with new passenger Jason Peters, who although he has only been riding for four years, appears to be adapting to Pauls aggressive riding style. Their ambition is a fifth British Crown and a pespectable world rating.

# PROFILES



## GRAHAM HERBERT and GARY BURT

Graham and Gary have both been riding in excess of five years but did not join together until 1988 when things started to happen - finishing 11th in the Championship. 1989 saw even better results with their first Championship win at Halstead and an overall position of six in the Championship. Their ambition is to win the championship this year.

## RIDE WITH THE BEST

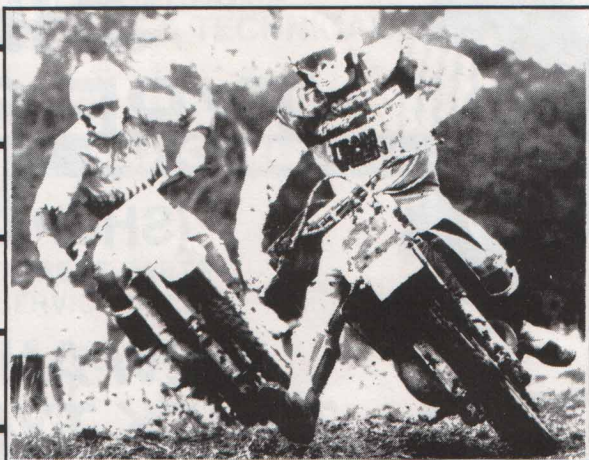

**BEST FOR SPORT**  
**BEST FOR TESTS**  
**BEST FOR BARGAINS**  
**BEST GET IT WEDNESDAY**

**Motor Cycle News** THE WORLD'S No.1 **OFF ROAD**



# MEREDITH MOTOCROSS

(Bristol)

OFF ROAD CENTRE

GREAT DEALS ON ALL CLOTHING

SPARES · ACCESSORIES · REPAIRS  
EVERYTHING FOR THE MOTOCROSSER

MAIN AGENT FOR K · A · RCHER  
POWER WASHERS, PETROL & ELECTRIC

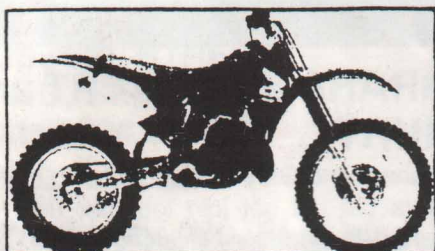

ASK FOR A DEMONSTRATION

GOOD SELECTION OF USED  
MOTOCROSSERS ALWAYS  
AVAILABLE.

RING FOR CURRENT STOCK

346-348 STAPLETON ROAD, EASTVILLE, BRISTOL BS5 0NN  
TEL: (0272) 522279



## SHEPTON TYRE SERVICES

(SHEPTON MALLET)

★ ★ ★ ★ ★

NEW AND REMOULD  
TRUCK TYRE SPECIALIST  
TRACTOR & CAR TYRES

★ ★ ★ ★ ★

STEWART HEIGHT

TEL: (0749) 2379

MOBILE No. (0860) 205868

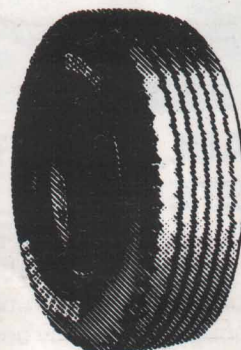



# DELTA

## Motocross

THE UK'S  
LEADING  
SIDECARCROSS  
DEALER

### EML OUTFITS

AVAILABLE FROM STOCK  
MINI JUMBO FRAME KITS  
READY BUILT OR IN KIT FORM.



CONTACT THE CHAIRMEN . . . RAY & PAUL AND LET THEM OUTFIT YOU

ANYTHING TAKEN IN PART EXCHANGE

SECONDHAND OUTFITS IN STOCK, REBUILDS & TECHNICAL SET-UPS

WORLD

# KTM

MOTOCROSS CHAMPIONS

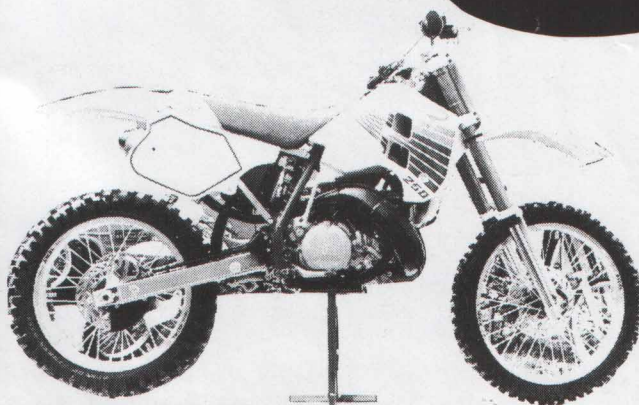

1990 KTM 250

EXPRESS PARTS  
SERVICE CALL

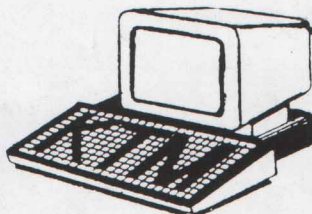

NOW ON OUR  
24 HOUR HOTLINE

**WASP**  
RHIND-TUTT

ZABEL  
EML  
MAICO

**WULF**  
SPORT

**TACKLA**  
Sport

**USA**



75-77 St. Leonard's Road,  
Windsor, Berks  
Tel: (0753) 855824/855235  
Parts (0753) 858080

VISA



# ProCircuit UK Ltd

ProCircuit UK Ltd., Unit M, Bumpers Farm Industrial Estate,  
Chippenham, Wiltshire SN14 6LH  
Telephone: (0249) 656547 / Spares (0249) 656549 Fax: 654810



## HUSQVARNA



TC 510 - 4T

**'THE' CHAMPIONSHIP WINNER '89'**  
**THE BRITISH -- THE A.M.C.A.**  
**THE HAYNES -- THE COVELL & JOY**  
**'THE' MOTO-CROSS 4 STROKE FOR '90'**



TC  
510  
4T

TC  
510  
4T

### FOR YOUR HUSQVARNA

Ken Covell MC's. Cambs.  
Ray Hockey. Gwent.  
CCM Dublin.  
Norman Watt. Lisburn.  
Kennedy Motors. Warks.  
Eden Motocross. Derby.

Tel: 0353 662424  
Tel: 0600 85393  
Tel: 0001 525866  
Tel: 084 663 8766  
Tel: 0926 817374  
Tel: 0332 668080

D & B Motocross. Wilts.  
Road & Track. Isle of Man  
Zembruski Bros. Powys.  
Plymouth Off Road. Devon.  
Dirt Wheels. Coventry.  
Severn Side MC's. Glous.

Tel: 0249 653316  
Tel: 0624 23725  
Tel: 0597 87273  
Tel: 0752 666602  
Tel: 0203 301852  
Tel: 0453 511500



**JONES**  
Goggles