

HAVE YOU SEEN

£127

(inc. Purchase Tax)

or

£37-0-0 Dep.

and

£5 - 11 - 6

monthly

The **NEW**



IT'S THE
AMAZING
RUNABOUT
OF THE
FUTURE

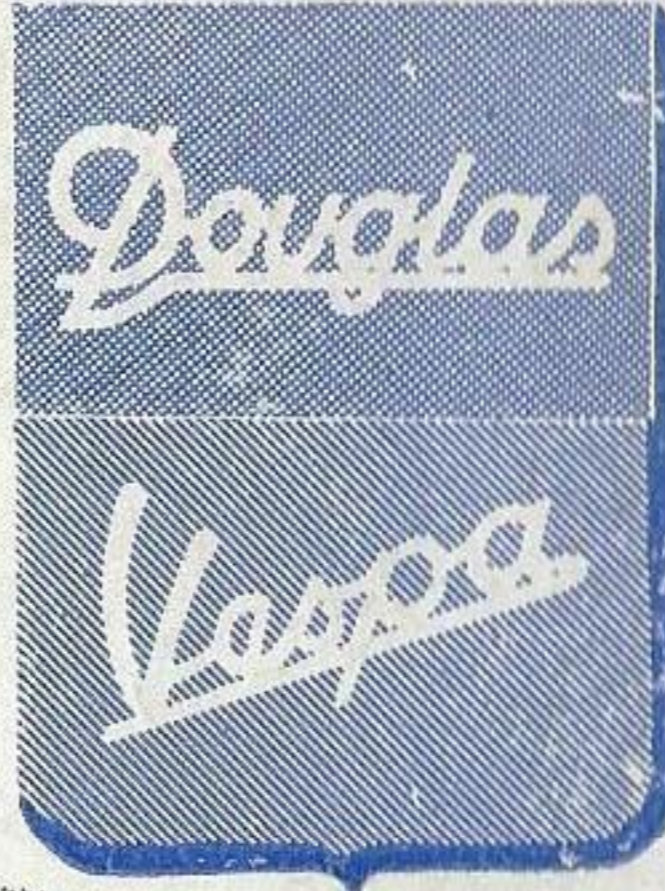

17/6 Annual Tax
130 Miles per Gallon



Get yours from:—

CHARLES CRUICKSHANK MOTORS

The
DOUGLAS
VESPA
CENTRE
OF
BRISTOL

16/18 Broad Quay, BRISTOL!

Cheerful Attention, Speedy Delivery,
Confidential Terms
and—
so important—
Specialised Service After Sales!

WRITE FOR A DESCRIPTIVE LEAFLET TO-DAY

Printed by Clark's Printing Services Ltd., 6/7 Pritchard Street, Bristol 2.

BRISTOL

MOTOR CYCLE AND LIGHT CAR CLUB LTD.

AFFILIATED TO THE WESSEX CENTRE A.C.U.

Motor Cycle Road Race Meeting
Castle Combe Circuit

Official Programme

Price 1/-



Sat. July 28th 1951

For the best performance buy...

Douglas

DOUGLAS (SALES AND SERVICE) LTD., KINGSWOOD, BRISTOL

WAYCOTT'S

For your TRIALS or RACING MACHINES

JAMES . MATCHLESS
COMPS.

NORTON . VINCENT
COMP. and MANX GREY FLASH

ARIEL . VELOCETTE K.T.T

OLD KING STREET - - BRISTOL

KEMP BROTHERS

Jewellers

29, Union Street . . . Bristol 1

Telephone :
24888

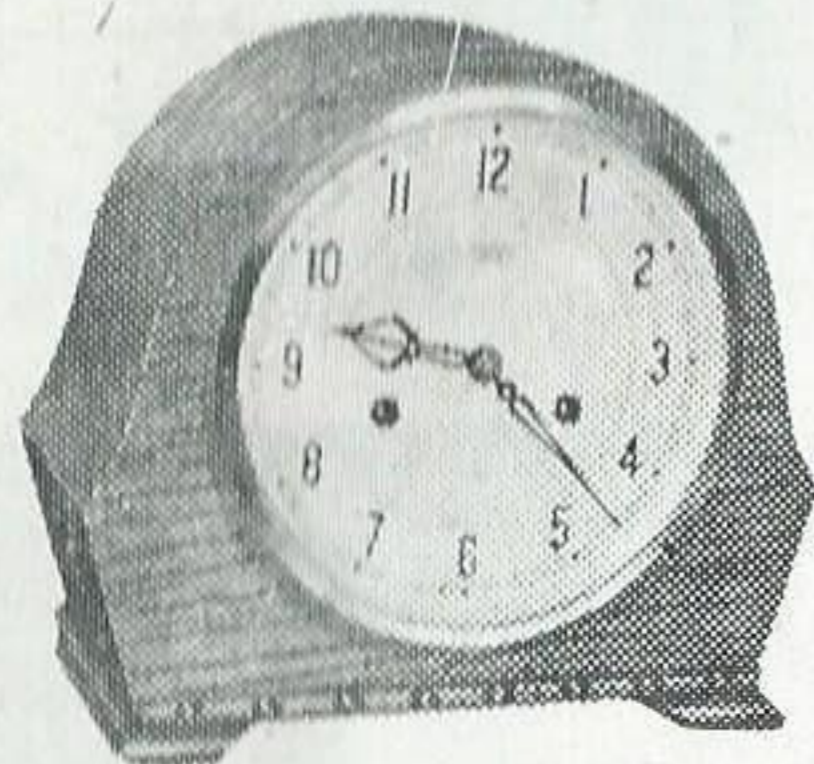

No
Branches

For fine Presentation Clocks and Watches—also
Timers for all Sports

Bristol Motor Cycle and Light Car Club Ltd.

(Affiliated to Wessex Centre A.C.U.)

CASTLE COMBE CIRCUIT

Programme

for the OPEN to CENTRE MOTOR CYCLE ROAD RACE

Held under Permit No. A.C.U. M.214. Tem. Track Certificate No. 716.
Granted by the A.C.U.

Held under the International Sporting Code of the F.I.M., the General
Competition Rules of the A.C.U., including Appendix M and the
Supplementary Regulations

TO BE HELD ON

Saturday, July 28th, 1951

Officials of the Meeting

A.C.U. Steward C. H. KING
Club Stewards S. HODGES, ERIC STOREY
Official Timekeepers L. H. LUMBY (International)
V. C. ANSTICE (National). S. A. NICHOLS (Certified).
Judges D. P. LEAVER. P. SCOTT.
Press Liason Officers P. V. BOLT. W. J. ASHBY
Starter HAROLD FLOOK
Machine Examiners G. MILLINGTON. T. R. F. FITZGOULD.
W. BARRELL (Helmets and Clothing).
Chief Pit Steward F. GORDON
Pit Marshals Members of B.M.C. & L.C.C. Ltd.
Travelling Marshals P. GREEN. P. WATERMAN.
Chief Marshall W. JONES
Course Marshals MEMBERS OF WESSEX CENTRE CLUB
and B.M.C. & L.C.C. Ltd.
Chief Programme Marshal H. A. BRIGGS.
Joint Treasurers of Meeting J. BATES. K. WHITE.
Clerk of the Course T. SIMMONDS,
"THE BARN," MARSHFIELD, BRISTOL.
Hon. Sec. of the Meeting F. E. B. FELLOWS,
39 QUARRINGTON ROAD, BRISTOL.

Fairs

B.S.A. & A.J.S.

DISTRIBUTORS

AMAL · BURMAN · LUCAS

*Largest Stock of Spares and
Accessories in the West*

S. J. FAIR MOTORS LTD.
201-3, Cheltenham Road . . Bristol 6

'Phone: 46238 — 41015

HOLLOWAY BROS.

(Proprietor R. U. HOLLOWAY)

Telephone: Bath 5084

32/34, St. John's Road . Bathwick . Bath

Motor Cycle Specialists

Sales and Service Depot for
B.S.A. and PANTHER



LARGE STOCKS OF SPARES AVAILABLE

Announcers P. M. CORMACK. WILF KAY.

Hon. Medical Officers
 { Dr. P. JEFFREY CHAPMAN.
 Dr. A. LEITCH.
 Dr. G. W. PLEASANT.
 Dr. G. H. D. JONES.

FIRST AID BY THE BRISTOL CITY AND MARINE DIVISION OF
THE ST. JOHN AMBULANCE BRIGADE AND WILTSHIRE RED
CROSS, 19 DETACHMENT.

Length of Circuit—1.84 miles. Event 1, 4 laps. Event 2, 7 laps.
 Event 3, 10 laps. Event 6, 8 laps.
 Heats—Event 4, 7 laps. Event 5, 7 laps.
 Finals of Events 4 and 5, 15 laps.

PROGRAMME OF EVENTS AND AWARDS (*Not in Running Sequence*)

EVENT 1.—Up to 125 c.c. Solo Ultra Lightweight Race. 1st, £5;
2nd, £3; 3rd, £2; 4th, £1.

For the purposes of this competition, a Non-Expert is any driver who
has never been placed 1st, 2nd or 3rd in any National or Open Road Race
or who has never competed in the Isle of Man except in the Clubman's
T.T. Races.

EVENT 3.—Over 151 c.c. but not over 250 c.c. Solo Lightweight Race:
1st, £10; 2nd, £7; 3rd, £4; 4th, £2; 5th, £1.

EVENT 4.—Over 330 c.c. but not over 350 c.c. Solo Junior Race—
1st, £30; 2nd, £20; 3rd, £10; 4th, £6; 5th, £4; 6th, £3; 7th, £2;
8th, £1.

EVENT 5.—Over 480 c.c. but not over 500 c.c. Solo Senior Race—
1st, £30; 2nd, £20; 3rd, £10; 4th, £6; 5th, £4; 6th, £3; 7th, £2;
8th, £1.

EVENT 6.—Up to 1,000 c.c. for Motor Cycles with Sidecars. Passenger
Event up to 1,200 c.c. for Cycle Cars (threewheelers). 1st, £20; 2nd, £15;
3rd, £8. A 4th prize of £4 will be awarded if there are seven or more
starters.

SPECIAL AWARDS. To the Driver making the Fastest Lap of the Day,
£5.5.0.

FLAG SIGNALS

UNION JACK—Start. RED—Stop, all Drivers.
 BLACK WITH DRIVER'S No.—That Driver to Stop.
 YELLOW—Danger, drive slowly. GREEN—Course clear.
 BLUE—Give way to Driver about to pass you.
 YELLOW & RED STRIPES—Oil on Course.
 BLACK & WHITE CHEQUERED—Finish.

WARNING !!!

MOTOR CYCLE RACING IS DANGEROUS

You are present at this meeting entirely at your own risk and subject to
the condition that all persons having any connection with the promotion
and/or organisation and/or conduct of the meeting, including the owners
of the land and drivers and owners of the vehicles and passengers in the
vehicles are absolved from all liability in respect of personal injury, whether
fatal or otherwise, to you, or damage to your property howsoever caused.

COMPETITORS

No.	Name of Entrant	Name of Driver	Address—Town	Machine	Club
1	R. J. A. PETTY	Same	Farnborough, Hants	122 Petsmith Sp.	B.M.C. & L.C.C.
2	G. E. TODD	Same	Twickenham, Mddx.	123 R.V.	Bath & West
3	HOMESTEAD GARAGES PARKSTONE	R. C. Holton	Parkstone, Dorset	124 Pankhurst E.A.	Highworth
4	BRIAN SCULL	Same	New Hatfield, Herts	124 CXXV	B.M.C. & L.C.C.
5	R. D. BRIERLEY	Same	Bristol	123 B.S.A.	Kingswood
6	J. DIFAZIO	Same	Chantry, nr. Frome	348 B.S.A.	Frome United
7	E. G. MAIN	Same	Upr. Norwood, S.E.19	248 Rudge	Bath & West
8	F. HAYWARD	Same	Guildford	249 Rudge	B.M.C. & L.C.C.
9	C. KIRK	Same	Coventry	250 Excelsior	Swindon & District
10	DIFAZIO and BISHOP	T. W. Bounds	Andover	500 B.S.A.	Frome & District
11	DIFAZIO and BISHOP	Brian Sherwood	Andover	500 B.S.A.	Highworth
12	E. H. WILLIS	Same	Didcot, Berks	250 A.J.S.	B.M.C. & L.C.C.
14	H. A. VOICE	Same	Clevedon	498 Excelsior	B.M.C. & L.C.C.
15	R. J. A. PETTY	Same	Farnborough, Hants	249 New Imp.	B.M.C. & L.C.C.
16	C. KIRK	Same	Coventry	125 Ellra Villiers	Swindon & Dist.
17	HOMESTEAD GARAGES	N. Young	Parkstone, Dorset	248 O.K. Supreme	Highworth
18	C. M. LUCK	Same	Birmingham	248 O.K. Supreme	Highworth
19	A. J. BUTCHER	Same	Southampton	250 Rudge	Bath & West
20	R. M. SHERRY	Same	Chigwell, Essex	250 Velo	B.M.C. & L.C.C.
21	W. SMITH	Same	Coventry	249 Rudge	Bath & West
22	H. FOWLER	Same	Bristol	350 B.S.A.	B.M.C. & L.C.C.
23	J. R. HILL	Same	Bristol	348 B.S.A.	B.M.C. & L.C.C.
24	J. GIVONS	Same	London, W.12	348 Velocette	Bath & West
25	R. P. STALLWORTHY	Same	Portsmouth	348 B.S.A.	Midsomer Norton
26	L. A. HOGGETT	Same	Portsmouth	348 B.S.A.	Midsomer Norton
27	E. A. WOODS	Same	London	348 Norton	Bath & West
28	JOHN FISHER	J. R. Clark	Portsmouth	348 Douglas	B.M.C. & L.C.C.
29	DERECK WASLEY	Same	Gloucester	348 B.S.A.	Bath & West
30	J. BOULTER	Same	Quedgley, Glos.	348 90 plus Douglas	Bath & West
31	D. G. CHAPMAN	Same	Reading	348 Douglas	Highworth
32	R. HOLTON	Same	Marlboro', Wilts.	498 Triumph	West Wilts

No.	Name of Entrant	Name of Driver	Address—Town	Machine	Club
33	K. T. M. RICHARDS	Same	Magor, Mon.	497 Norton	B.M.C. & L.C.C.
34	F. COLLINS	Same	Bristol	498 Triumph	B.M.C. & L.C.C.
35	J. W. B. FORSTER	Same	Bristol	998 Vincent	Bristol M.C.C.
36	M. HERRINGTON	Same	Bristol	498 Triumph	B.M.C. & L.C.C.
37	R. J. ASHFORD	Same	Bristol	498 Triumph	B.M.C. & L.C.C.
38	T. A. OVENS	Same	Cirencester	649 Triumph	B.M.C. & L.C.C.
39	B. E. KEYS	Same	Worthing	249 A.J.S.	Bath & West
40	D. A. GADD	Same	Worthing	490 Norton	B.M.C. & L.C.C.
41	G. T. MILLER	Same	Dagenham, Essex	498 Triumph	B.M.C. & L.C.C.
42	DANNY'S M/C SERVICE	W. G. Baxter	Bristol	498 Triumph	B.M.C. & L.C.C.
43	M. H. EAGLE	Same	Claygate, Surrey	499 B.S.A.	B.M.C. & L.C.C.
44	A. R. CORDY	Same	Bristol	490 Norton	Kingswood
45	H. B. JENNER BROWN	Same	Southsea	498 Triumph	Midsomer Norton
46	R. COCKRAM	Same	Bristol	500 Matchless	W. Bristol
47	W. D. HALEY	Same	U.S. Air Force	490 Norton	Minety Vale
48	T. D. COUSINS	Same	Bristol	490 Matchless	W. Bristol
49	B. E. KEYS	Same	Worthing	348 Norton	Bath & West
50	E. H. WILLIS	Same	Didcot, Berks.	350 A.J.S.	B.M.C. & L.C.C.
51	J. SURTEES, Jr.	Same	London	348 Norton	B.M.C. & L.C.C.
52	H. C. FOWLER	Same	Bristol	350 Velocette	B.M.C. & L.C.C.
53	G. MONTY and DUDLEY WARD	G. Monty	E. Molesey, Surrey	348 A.J.S.	B.M.C. & L.C.C.
54	J. R. HILL	Same	Bristol	348 B.S.A.	B.M.C. & L.C.C.
55	J. A. HOGAN	Same	Stanmore, Mddx.	123 B.S.A. Bantam	B.M.C. & L.C.C.
56	J. GIVONS	Same	London, W.12	348 Velocette	Bath & West
57	ARCHIE ALLEN	D. Wilkins	Congresbury	348 Douglas	B.M.C. & L.C.C.
58	G. T. MILLER	Same	Dagenham	348 B.S.A.	B.M.C. & L.C.C.
59	J. A. HOGAN	Same	Stanmore, Mddx.	348 Velocette	B.M.C. & L.C.C.
60	W. SLEIGHTHOLME	Same	Vags Hill Farm, Tellisford, nr. Bath	348 A.J.S.	Frome United
61	B. J. THOMPSON	Same	Pontefract, Yorks.	348 7R A.J.S.	B.M.C. & L.C.C.
62	D. A. HOVENDEN	Same	Gospport Hants.	348 Douglas	B.M.C. & L.C.C.
63	W. MOSLEY	Same	Cirencester, Glos.	348 Velocette	B.M.C. & L.C.C.

No.	Name of Entrant	Name of Driver	Address—Town	Machine	Club
64	A. W. TUCKER	Same	Cirencester, Gos.	348 Velocette	Minety Vale
65	M. C. TOKMINSON	Same	Tewkesbury, Gos.	348 Velocette	B.M.C. & L.C.C.
66	G. W. SHEKELL	Same	Fernhill Heath, Worcs.	348 Norton	B.M.C. & L.C.C.
67	K. W. MANNING	Same	Reading, Berks	348 Norton	Bath & West
68	J. A. STORR	Same	Birmingham	348 Velocette	Highworth
69	R. P. STALLWORTHY	Same	Portsmouth	348 B.S.A.	Midsomer Norton
70	L. A. HOGGETT	Same	Portsmouth	348 B.S.A.	Midsomer Norton
71	E. A. WOODS	Same	London	348 Norton	Bath & West
72	JOHN FISHER	J. R. Clark	Portsmouth	348 Douglas	B.M.C. & L.C.C.
73	DERECK WASLEY	Same	Gloucester	348 B.S.A.	Bath & West
74	ROBIN H. SHERRY	Same	Chigwell, Essex	348 A.J.S.	B.M.C. & L.C.C.
75	JOHN ANDREWS	Same	Bristol	348 Velocette	B.M.C. & L.C.C.
76	G. T. W. MAYNE	Same	Farnboro', Hants.	348 Velocette	Bath & West
77	G. T. MILLER	Same	Dagenham, Essex	498 Triumph	B.M.C. & L.C.C.
78	J. BOULTER	Same	Quedgley, Gos.	348 90 Plus	Bath & West
				Douglas	
79	C. R. LONG	Same	London	344 Matchless J.A.P.	Bath & West
80	W. C. STORR	Same	Birmingham	348 A.J.S.	Highworth
81	E. WILLIAMS LTD.	H. L. Williams	Worcester	348 Norton	Bath & West
82	H. A. VOICE	Same	Clevedon	348 Velocette	B.M.C. & L.C.C.
83	C. M. LUCK	Same	Birmingham	348 A.J.S.	Highworth
84	F. BROWN	H. A. Harris	Bristol	344 New Imp.	West Bristol
85	D. G. CHAPMAN	Same	Reading	348 Douglas	Highworth
86	HUMBERSTONE BROS.	Same	Luton	348 Velo.	Bath & West
		J. M. Humberstone			
87	ERIC PANTLIN	Same	Iver, Bucks.	348 A.J.S.	B.M.C. & L.C.C.
88	J. T. GRIFFITHS	Same	Stevanage	350 Triumph Jap	Highworth
89	BOB FOSTER	D. T. Powell	Parkstone, Dorset	348 A.J.S.	Bath & West
90	TONY McALPINE	Same	Australia	350 A.J.S. 7R	
91	J. DIFAZIO	Same	Frome	499 B.S.A.	Frome United
92	I. SURTEES	J. Surtees, Jun.	London	499 Vincent	B.M.C. & L.C.C.
93	HOMESTEAD GARAGES	M. Young	Parkstone, Dorset	498 Triumph	Highworth
94	R. HOLTON	Same	Marlboro', Wilts	498 Triumph	West Wilts
95	C. R. LONG	Same	London	496 Triumph Jap	Bath & West

No.	Name of Entrant	Name of Driver	Address—Town	Machine	Club
96	K. J. M. RICHARDS	Same	Magor, Mon.	497 Norton	B.M.C. & L.C.C.
97	D. J. A. CLARKE	Same	London	499 Norton	Bath & West
98	F. COLLINGS	Same	Bristol	498 Triumph	B.M.C. & L.C.C.
99	P. E. S. WEBB	Same	Surbiton, Surrey	499 J.A.B.S.	Bristol M.C.C.
100	M. HERRINGTON	Same	Bristol	498 Triumph	B.M.C. & L.C.C.
101	R. J. ASHFORD	Same	Bristol	498 Triumph	B.M.C. & L.C.C.
102	G. MONTY and DUDLEY WARD	A. J. Dudley Ward	E. Moseley, Surrey	498 D.W. Svec.	B.M.C. & L.C.C.
103	T. B. N. SMITH	Same	Henbury, Bristol	488 Vincent H.R.D.	
					B.M.C. & L.C.C.
104	D. A. GADD	Same	Bristol	490 Norton	B.M.C. & L.C.C.
105	DANNY'S M/C SERVICE	W. G. Baxter	Bristol	498 Triumph	B.M.C. & L.C.C.
106	W. C. STORR	Same	Birmingham	497 Ariel	Highworth
107	ERIC WILLIAMS LTD.	H. L. Williams	Worcester	499 Norton	Bath & West
108	M. H. EAGLE	Same	Claygate, Surrey	499 B.S.A.	B.M.C. & L.C.C.
109	A. R. CORDY	Same	Bristol	490 Norton	Kingswood
110	A. M. SEYMOUR SMITH	Same	Birmingham	490 Norton	B.M.C. & L.C.C.
111	DON SMITH	Same	Watlington, Oxon.	500 Manx Norton	Bath & West
112	E. BARRETT	Same	London		
113	A. B. JENNER PARSONS	Same	Southsea	498 Triumph	Midsomer Norton
114	ERIC PANTLIN	Same	Iver Bucks.	498 Lucas	B.M.C. & L.C.C.
115	D. E. DELL	Same	Chalfont St. Peter, Bucks.	490 Norton	B.M.C. & L.C.C.
116	TONY McALPINE	Same	Australia	500 Gilera	
117	W. D. HALEY (Prov.)	Same	U.S. Air Force	490 Norton	Minety Vale
118	R. COCKRAM	Same	Bristol	500 Matchless	West Bristol
119	P. HARRIS	Same	Wombourne, Staffs.	596 Norton	Bath & West
120	CYRIL SMITH	Same	Birmingham	499 Norton	Highworth
121	A. SPENCER	Same	Marlboro', Wilts.	500 Triumph	Highworth
122	L. W. TAYLOR	Same	Barnt Green, Worcs.	596 Norton	B.M.C. & L.C.C.
123	JACK SURTFES	Same	London	998 Vincent	B.M.C. & L.C.C.
124	CYRIL HALE	Same	Birmingham	998 Morgan	B.M.C. & L.C.C.
125	TED SUMMERS	Same	Devizes	500 Norton Jap	West Wilts
126	E. A. R. EARLES	Bill Boddice	Smethwick	499 Norton	B.M.C. & L.C.C.
127	S. BURRAGE (Reserve)	Same	Bristol	499 Norton	Kingswood.

DURING THE 'ELAT'

You can Always back a Winner

By Getting Your MOTORCYCLE FROM **DANNY'S**

GO TO 100 LAWRENCE HILL FOR YOUR 'FAVOURITE MOUNT'

SPEED

"Danny's"
Motor Cycle Service

Guaranteed First-Class used Motor Cycles
 Cash or Terms . Insurance, etc., on spot
 Motor Cycles bought, sold or exchanged
 All models of new machines supplied and serviced

100, LAWRENCE HILL - - - BRISTOL 5
 TELEPHONE BRISTOL 57654

CASTLE COMBE CIRCUIT — 3,239 yards or 1.84 miles.



SPEED CONVERSION TABLE

TIME		Miles per Hour	TIME		Miles per Hour
1 lap min. sec.	5 laps min. sec.		1 lap min. sec.	5 laps min. sec.	
2 30	12 30	44.16	1 52	9 20	59.14
2 29	12 25	44.45	1 51	9 15	59.68
2 28	12 20	44.76	1 50	9 10	60.21
2 27	12 15	45.06	1 49	9 5	60.77
2 26	12 10	45.37	1 48	9 0	61.33
2 25	12 5	45.68	1 47	8 55	61.90
2 24	12 0	46.01	1 46	8 50	62.49
2 23	11 55	46.32	1 45	8 45	63.08
2 22	11 50	46.64	1 44	8 40	63.70
2 21	11 45	46.98	1 43	8 35	64.31
2 20	11 40	47.30	1 42	8 30	64.95
2 19	11 35	47.65	1 41	8 25	65.58
2 18	11 30	48.00	1 40	8 20	66.24
2 17	11 25	48.35	1 39	8 15	66.91
2 16	11 20	48.71	1 38	8 10	67.59
2 15	11 15	49.07	1 37	8 5	68.29
2 14	11 10	49.43	1 36	8 0	68.99
2 13	11 5	49.81	1 35	7 55	69.73
2 12	11 0	50.18	1 34	7 50	70.47
2 11	10 55	50.56	1 33	7 45	71.22
2 10	10 50	50.96	1 32	7 40	72.00
2 9	10 45	51.35	1 31	7 35	72.80
2 8	10 40	51.75	1 30	7 30	73.60
2 7	10 35	52.16	1 29	7 25	74.42
2 6	10 30	52.57	1 28	7 20	75.27
2 5	10 25	53.00	1 27	7 15	76.14
2 4	10 20	53.42	1 26	7 10	77.02
2 3	10 15	53.85	1 25	7 5	77.93
2 2	10 10	54.30	1 24	7 0	78.85
2 1	10 5	54.74	1 23	6 55	79.80
2 0	10 0	55.20	1 22	6 50	80.78
1 59	9 55	55.67	1 21	6 45	81.77
1 58	9 50	56.13	1 20	6 40	82.79
1 57	9 45	56.61	1 19	6 35	83.85
1 56	9 40	57.11	1 18	6 30	84.92
1 55	9 35	57.60	1 17	6 25	86.02
1 54	9 30	58.10	1 16	6 20	87.16
1 53	9 25	58.61	1 15	6 15	88.33

EVENT 1. 4 LAPS

Up to 125 c.c. Solo. Ultra Lightweight Race

No.	Name	Machine
1	R. J. A. PETTY	120 Petsmith Special
16	C. KIRK	125 Ellra Villiers
2	G. E. TODD	123 R.V.
3	HOMESTEAD GARAGES (Driver: R. C. Holton)	124 Pankhurst
55	J. A. HOGAN	123 B.S.A. Bantam
4	BRIAN SCULL	124 CXXV
5	R. D. BRIERLEY	123 B.S.A.

1 55 2 1 3 4 4

Winner's Time 7m 29.6s Speed 58.93 mph

FL: 55 1m 49s 60.77 mph

EVENT 2. 10 LAPS

Over 150 c.c. up to 250 c.c. Solo Lightweight Race.

7	E. G. MAIN	248 Rudge
8	F. HAYWARD	249 Rudge
9	C. KIRK	250 Excelsior
12	E. H. WILLIS	250 A.J.S.
21	W. SMITH	249 Rudge
15	R. J. A. PETTY	249 New Imperial
17	HOMESTEAD GARAGES (Driver: N. Young)	248 O.K. Supreme
39	B. E. KEYS	249 A.J.S.
18	C. M. LUCK	248 O.K. Supreme
19	A. J. BUTCHER	250 Rudge
20	R. M. SHERRY	250 Velocette

1 20 2 19 3 15 4

Winner's Time 16m 1.8s Speed 68.87 mph

FL: 20 1m 33.4s 70.92 mph

"Known Nationally"

AS THE RETAILERS OF BRITAIN'S BEST
MOTOR-CYCLES.

AND THE
LARGEST SELECTION
OF

New and Used Motor-Cycles

IN THE WEST.

Always 100 Models in
Stock.

Select YOUR New Machine from . . .

SUNBEAM — ARIEL — CORGI —
VINCENT — B.S.A. — DOUGLAS
ENFIELD — RELIANT — BOWN —
NORMAN — VELOCETTE — PANTHER
AMBASSADOR — NORTON — TRIUMPH
FRANCIS BARNETT — DOT — JAMES

and
SWALLOW,
WATSONIAN,
GARRARD SIDECARS



PHONE US IF YOU WISH TO BUY
OR SELL & OUR REPRESENTATIVE
WILL CALL without Obligation
You can do a good deal, a good deal
better at Glanfield's.

WE OFFER YOU . . .

- Terms you can afford.
- Delivery on the spot.
- Written Guarantee.
- Services, Civility and Satisfaction.
- Part Exchanges welcome.
- Spares for all the Leading Makes.
- We are Cash Buyers of Modern Motor-Cycles.
- Service and Repair Depts. Second to None.

GLANFIELD LAWRENCE

Phone :

78001-2

47-53, BATH ROAD BRISTOL

Also LONDON, CARDIFF, PORTSMOUTH and SWANSEA

EVENT 3. 7 LAPS

Over 251 c.c. Up to 350 c.c. Solo Junior Race.

HEAT ONE. First 10 finishers to ride in Final.

No.	Name	Machine
49	B. E. KEYS	348 Norton
6	J. D. FAZIO	348 B.S.A.
59	J. A. HOGAN	348 Velocette
68	J. A. STORR	348 Velocette
82	H. A. VOICE	348 Velocette
50	E. H. WILLIS	350 A.J.S.
54	J. R. HILL	348 B.S.A.
61	D. J. THOMPSON	348 A.J.S.
63	W. MOSELEY	348 Velocette
65	M. C. TOKMINSON	348 Velocette
67	K. W. MANNING	348 Norton
70	L. A. HOGGETT	348 B.S.A.
72	J. FISHER	348 Douglas
(Driver J. R. Clark)		
75	J. ANDREWS	348 Velocette
78	J. BOULTER	348 Douglas
81	E. WILLIAMS Ltd.	348 Norton
(Driver H. L. Williams)		
84	F. BROWN	344 New Imperial
(Driver H. A. Narris)		
87	E. PANTLIN	348 A.J.S.
89	BOB FOSTER	348 A.J.S.
(Driver D. T. Powell)		

1 ⁶⁸ 3 3 4 5
 6 7 8 9 10
 Winner's Time Speed

HEAT TWO. First 10 finishers to ride in Final.

No.	Name	Machine
51	JACK SURTEES, Jnr.	348 Norton
53	G. MONTY and DUDLEY WARD (Driver G. Monty)	348 A.J.S.
50	W. SLEIGHTHOLME	349 A.J.S.
74	R. H. SHERRY	348 A.J.S.
90	T. McALPINE	350 A.J.S.
52	H. C. FOWLER	350 Velocette
56	J. GIVONS	348 Velocette
62	D. A. HOVENDEN	348 Douglas
64	A. W. TUCKER	348 Velocette
66	G. W. SHEKELL	348 Norton
69	R. P. STALLWORTHY	348 B.S.A.
71	E. A. WOODS	348 Norton
73	D. WASLEY	348 B.S.A.
76	G. T. W. MAYNE	348 Velocette
79	C. R. LONG	344 Matchless Jap
80	W. C. STORR	348 A.J.S.
83	C. M. LUCK	348 A.J.S.
86	J. A. HUMBERSTONE	348 Velocette
88	J. T. GRIFFITHS	350 Triumph Jap
85	D. G. CHAPMAN	348 Douglas

EVENT 4. 7 LAPS

200 c.c. not over 350 c.c. Solo Clubman's Race.

22	H. FOWLER	350 B.S.A.
23	J. R. HILL	348 B.S.A.
24	J. GIVONS	348 Velocette
25	R. P. STALLWORTHY	348 B.S.A.
26	L. A. HOGGETT	348 B.S.A.
27	E. A. WOODS	348 Norton
28	JOHN FISHER (Driver J. R. Clark)	348 Douglas
29	D. WASLEY	348 B.S.A.
30	J. BOULTER	348 90 Plus Douglas
31	D. G. CHAPMAN	348 Douglas

11-33.2 11-49.2

1 31 2 29 3 30 4

Winner's Time 11-32.8 Speed 66.93

F.L. 31 70.42.

1 74 3 3 4 5

6 7 8 9 10

Winner's Time Speed

FORTHCOMING EVENTS

- Aug. 18th. Grand Cup Trial—M/C.
- Sept. 1st. Naish Hill Climb—Cars.
- Sept. 8th. Driving Tests—Cars.
- Oct. 6th. National Race Meeting at Castle Combe—Cars.
- Oct. 20th. John Douglas Trophy Trial—M/C.
- Oct. 27th. Autumn Trial—Cars.
- Nov. 24th. Roy Fedden Trial—Cars.
- Dec. 22nd. Radford Trial—Cars.

FINAL OF EVENT 3

15 LAPS

Over 251 c.c. up to 350 c.c.

No.	Name	Machine
68	J. STORR	348 VELOLETTE

1 74 2 53 3 64 4

5 6 7 8

Winner's Time 22m 12.8s Speed 74.55mph

FL. 74 1m 27s 16 76.14 mph

EVENT 5. 7 LAPS

480 c.c. not over 1,000 c.c. Solo Clubman's Race.

No.	Name	Machine
32	R. HOLTON	498 Triumph
33	K. T. M. RICHARDS	497 Norton
34	F. COLLINGS	498 Triumph
35	J. W. B. FORSTER	998 Vincent
36	M. HERRINGTON	498 Triumph
37	R. J. ASHFORD	498 Triumph
38	T. A. OVENS	649 Triumph
40	D. A. GADD	490 Norton
41	G. T. MILLER	498 Triumph
42	DANNY'S M/C SERVICE (Driver W. G. Baxter)	498 Triumph
43	M. H. EAGLE	499 B.S.A.
44	A. R. CORDY	490 Norton
45	H. B. JENNER BROWN	498 Triumph
46	R. COCKRAM	500 Matchless
47	W. D. HALEY	490 Norton
48	T. D. COUSINS	490 Matchless
115	D. E. DELL	490 Norton

1 34 2 41 3 37 4

Winner's Time 11m 4.4s Speed 69.79 mph

EVENT 6. 7 LAPS

Over 351 c.c. up to 500 c.c. Solo Senior Race.

HEAT ONE. First 10 finishers to ride in Final.

92	J. SURTEES, Jnr.	499 Vincent
93	N. YOUNG	498 Triumph
95	C. R. LONG	496 Triumph Jap
96	K. T. M. RICHARDS	497 Norton
98	F. COLLINGS	498 Triumph
100	M. HERRINGTON	498 Triumph
103	T. B. N. SMITH	488 Vincent
105	W. G. BAXTER	498 Triumph
114	H. A. VOICE	498 Excelsior
109	A. R. CORDY	490 Norton
110	A. M. S. SMITH	490 Norton
113	H. B. J. PARSONS	498 Triumph
115	D. E. DELL	490 Norton
116	T. McALPINE	500 Gilera
117	W. D. HALEY	490 Norton

1 14 3 3 4 5

6 7 8 9 10

Winner's Time Speed

ARCHIE ALLEN

DOUGLAS SPECIALIST

for
**MOTOR
CYCLES**

*Sports or Racing Models.
New or Used.
Terms or Exchanges.*



**109 REDCLIFF HILL
BRISTOL 1**

'PHONE 26922

HEAT TWO. First 10 finishers to ride in Final.

No.	Name	Machine
91	J. DIFAZIO	499 B.S.A.
94	R. HOLTON	498 Triumph
97	D. J. A. CLARKE	499 Norton
99	P. E. S. WEBB	499 J.A.B.S.
101	R. J. ASHFORD	498 Triumph
102	A. J. D. WARD	498 D. W. Special
104	D. A. GADD	490 Norton
77	G. T. MILLER	498 Triumph
106	W. C. STORR	497 Ariel
107	H. L. WILLIAMS	499 Norton
108	M. H. EAGLE	499 B.S.A.
111	D. SMITH	500 Norton
112	E. BARRETT	499 Norton
114	E. PANTLIN	498 Lucas
118	R. COCKRAM	500 Matchless

1 3 3 4 5
6 7 8 9 10

Winner's Time Speed

JACK PLOWRIGHT

**The Royal Enfield Specialist
and Spares Stockist**

For your NEW or USED Motor Cycle

Hours of Business:

8.30 a.m. to 6.0 p.m., Monday to Saturday

**MILL STREET (off Castle St.)
TROWBRIDGE**

ATTENTION MOTOR - CYCLISTS !!

REPAIRS A
SPECIALITY

QUICK SERVICE

COMPREHENSIVE
STOCK

LEN MEREDITH

248 CHURCH ROAD
ST. GEORGE
BRISTOL 5

New & Secondhand
MACHINES
SUPPLIED

Unapproachable
AFTER - SALES
SERVICE

WALLACE & CO.

Motor Cycle Specialist TEL: 2677

REPAIRS AND SPARES

Agents for — B.S.A. · TRIUMPH · A.J.S. · JAMES
FOUNTAIN BUILDINGS :: BATH

EVENT 7. 8 LAPS

Up to 1,000 c.c. Three Wheelers and Motor Cycles with Sidecars.

No.	Name	Machine
119	P. HARRIS	596 Norton
120	C. SMITH	499 Norton
121	A. SPENCER	500 Triumph
11	J. DIFAZIO and BISHOP (Driver B. Sherwood)	500 B.S.A.
10	J. DIFAZIO and BISHOP (Driver T. W. Bounds)	500 B.S.A.
122	L. W. TAYLOR	596 Norton
123	JACK SURTEES	998 Vincent
124	C. HALE	998 Morgan
125	TED SUMMERS	500 Norton J.A.P.
126	E. A. R. EARLES (Driver Bill Boddice)	499 Norton
127	S. BURRAGE (Reserve)	499 Norton

1 119 2 120 3 126 4

Winner's Time 12m 24.8s Speed 71.15 mph

PL: 126 1m 30.4s 73.27 mph

Agents for A.J.S., B.S.A., Ariel, James, Norton, Triumph, Matchless, Excelsior, Velocette, Francis Barnett. Swallow and Watsonian Sidecars.

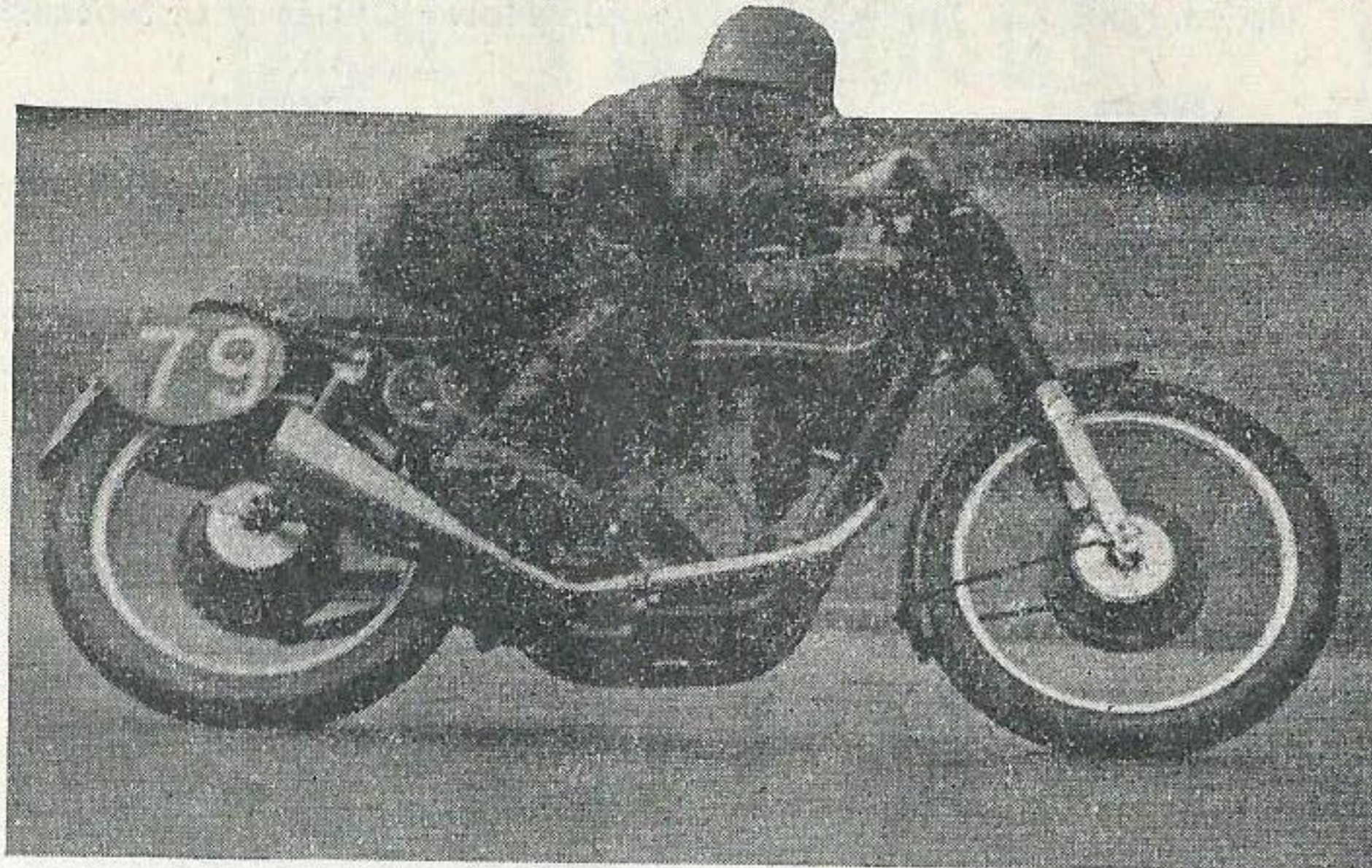

F. SLEIGHTHOLME & SONS

NEWTOWN GARAGE, TROWBRIDGE.

Telephone 2019

• THEY SPECIALISE IN MODERN SECOND-HAND MACHINES

Smooth Work, Smooth Results



Frankly, we get real pleasure out of tuning-up a Ford. Our system for such jobs is so well organised that the work goes along with ideal smoothness—and so does your Ford when the job is done. Here's what we do:—

- We clean and adjust carburettor, fuel pump and sparking plugs.
- We adjust fan belt, check water pump, radiator, and cooling system.
- We check over entire ignition system and clean battery terminals and cables.

GENUINE *Ford* FACILITIES COST LESS

E. DENNIS (Trowbridge) LTD.

FORD AND FORDSON SPECIALISTS

Tel. 2525

TROWBRIDGE

Tel. 2526

R102

FINAL OF EVENT 6

15 LAPS

351 c.c. to 500 c.c. Solo Senior Race

No.	Name	Machine

1 107 2 99 3 S. LEWIS (RIDGE) 4

5 6 7 8

Winner's Time 21m 52.8s Speed 75.69 mph

FL 107 1m 23.8s 23 79.04 mph

APPRECIATIONS

RUMSEY LTD.—Breakdown Equipment

WHITEHORN'S MOTOR MART—For loan of Caravans

KELSTON CARAVAN CO.—Loan of Caravan

ALL ADVERTISERS

NOTWEN OILS—Corner Signs

DOUGLAS (KINGSWOOD) LTD.—For Loan of Vespas

NATIONAL ★ RACE MEETING

at

CASTLE COMBE

Saturday, October 6th, 1951

CARS

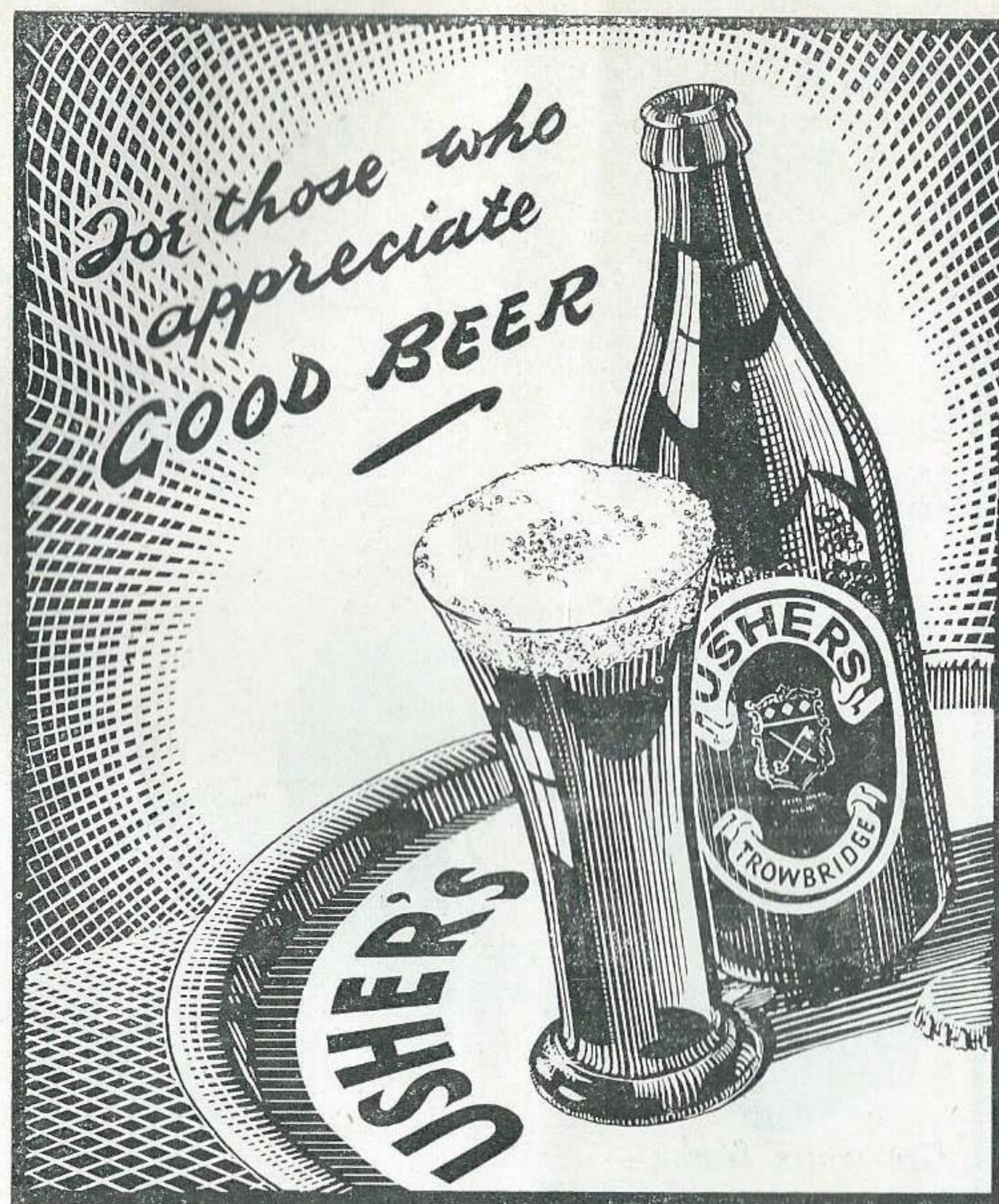

Here's Beer with a reputation!
Brewed and Bottled at Trowbridge by

USHER'S

WILTSHIRE BREWERY LTD.

who are responsible for the Licensed
Catering at this Meeting