

Freestyle

 Husqvarna
Canada Heights Enduro

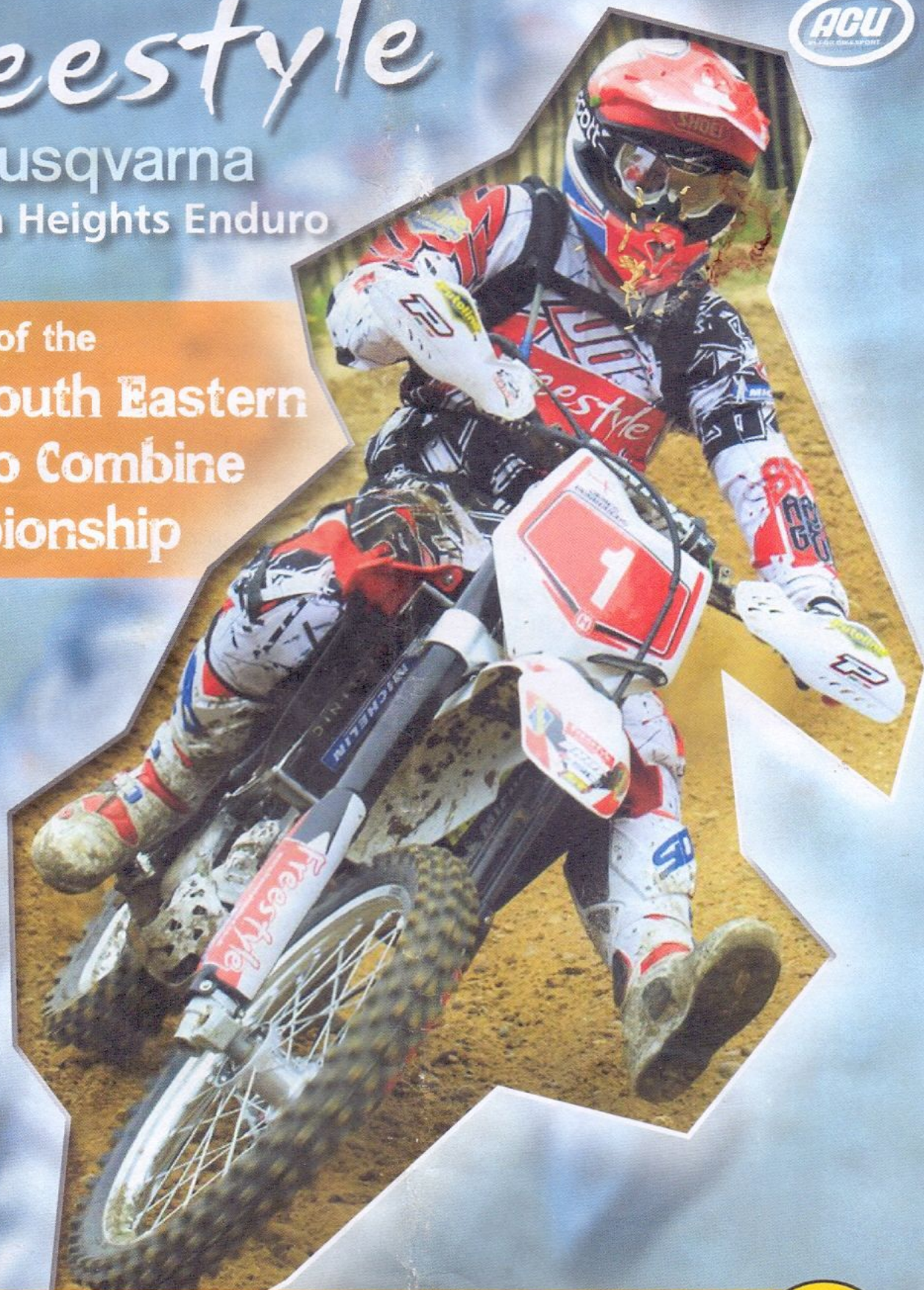

A Round of the
2013 South Eastern
Enduro Combine
Championship



Sunday 8th September 2013

£1

■ Official Programme for conditions of admission see inside

SIDCUP and DISTRICT MOTOR CYCLE CLUB LIMITED

The 2013 Freestyle Husqvarna CANADA HEIGHTS ENDURO

at Canada Heights Motocross Circuit, Button Street, SWANLEY, Kent

A round of the SOUTH EASTERN ENDURO COMBINE CHAMPIONSHIP

Sunday 8th September 2013 Start 10:30am Permit No. 38907

Officials: Clerk of the Course - Mr Kurt Pringle
Sidcup Club Stewards - Mr Alan Clarke; Mr Jamie Clarke
Scrutineer - Mr Dave Parry
Secretary of Meeting - Mr Peter Burrell
40 Annandale Road
SIDCUP, Kent, DA15 8EL
Telephone - 020 8300 5572 (home) 07885 682647 (mobile)
Email - pj.burrell@btinternet.com

Canada Heights Telephone number (on day of meeting) 01322 614717

Sidcup Motorcycle Club Website www.sidcupmotorcycleclub.co.uk

How to find Canada Heights: Postcode for Sat Navs: BR8 8DZ (& keep going!)

From M25 (Essex) Leave M25 at Junc 3, signposted Swanley (the SECOND slip road).

From M25 (Surrey) Leave the M25 at Junc 3, signposted Swanley.

From M20 (Kent) Leave the M20 at Junction 1, signposted Swanley & M25 South.

From A20 (London) Leave the A20 on the slip road towards the M25.

From all the above: Leave the traffic-light roundabout on A20 towards Brands Hatch
(NOT the M20 or you will have an 18 mile round trip to get back!).

Straight on at the Teardrop Centre roundabout, then next Left into Button Street, signpost "Swanley Village".

PLEASE DRIVE SLOWLY down the narrow second half of this road - there are blind bends. Canada Heights is on the right, a mile from the A20 end of Button Street.

WARNING

MOTOR SPORT CAN BE DANGEROUS

Despite the organisers taking all reasonable precautions, unavoidable accidents can happen. Please remain in permitted areas only and comply with all instructions of marshals and notices.

THEY ARE CONCERNED WITH YOUR SAFETY.

Front Cover Picture kindly supplied by www.teamssnapper.co.uk

FINAL INSTRUCTIONS

Numbers: ACU colours for Front and Side plates are:

CHAMPIONSHIP: WHITE numbers on RED background.

EXPERT: WHITE numbers on GREEN background

CLUBMAN: BLACK numbers on YELLOW background

SPORTSMAN: WHITE numbers on BLACK background.

VETERANS: WHITE numbers on BLUE background

We will be manually lap-scoring as well as using timecards, so race numbers will be inspected at scrutineering and will be failed if they are not clear enough.

Tyres: For all classes, **front** tyres can be of any pattern. **REAR TYRES MUST BE ENDURO (i.e. Maximum tread depth of 13mm) or TRIALS PATTERN.**

Helmets: Read pages 91 to 92 of the 2013 ACU Handbook. The scrutineer will retain non-acceptable helmets until the end of the meeting.

Time Schedules: These are different for each class and we will endeavour to show lap times for all riders at the start to save you working them out!

Signing On: 8:30am to 10:00am. You **must show your 2013 ACU Licence**, or else buy a 1-event licence for £10.00 – **NO EXCEPTIONS THIS YEAR!**

You will also be given one coloured wristband, which when worn by your mechanic, will be the only way he/she will get into the refuelling area.

Riders' Briefing: This will be at the signing-on container at **10:10am**.

Scrutineering: 8:30am to 10:00am. Please get scrutineered and signed on as soon as possible. **PUSH** your bike to the Parc Fermé immediately after scrutineering. **NO ENGINES TO BE RUN IN THE PARC FERMÉ.** Protective clothing as ACU Enduro Regulations. Bikes do not need speedo or horn, but must have fitted lights.

Special Tests: This will be timed and may or may not be part of the course. All riders will have two tests. Stop at the Test Start on early laps before your time schedule tightens. You will be told at the riders briefing if you can ride your second test immediately after your first. **You are advised to arrive early to walk the test.**

Free camping from Saturday (and stay till Monday if you like) on Canada Heights – no need to book!

Afterwards: All Sidcup members are asked to help with a bit of clearing up after the enduro – and help from non-Sidcup members will be appreciated as well!

Disqualification: ACU Enduro Regulation Appendix B (2013 ACU Handbook, page 175, and worth looking at!). To be especially enforced (and NO WARNING WILL BE GIVEN):

- Course cutting (any that do will never ride in a Sidcup enduro again);
- Exceeding walking pace in Blue Tape Areas, includes the refuelling area.
- Missing the Special Test(s);
- Refuelling without stopping the engine;
- Smoking in the refuelling area (MECHANIC smoking = his RIDER excluded)
- Excessively noisy machine (you rectify and continue).

Penalty Points: 20 marks penalty if you fail to cross a line 20 metres past the start one minute after your start time **under engine power.**

60 penalty points for each minute LATE or EARLY, except your LAST lap, when you may finish **EARLY** without penalty.

NOTE: Do not stop between the yellow flags (**20 metres before the time check**) and the time check. If you do, your clock-in time will be taken when you pass the yellow flags

Points for any lap NOT done = 2000.

General: PLEASE, PLEASE do not leave litter on Canada Heights. We have all the track to clear up after the event, so we don't want to have to clear up your rubbish as well!

The refuelling area is for riders, bikes, petrol, tools and **MECHANICS with pass (in the form of a wristband).** No children, chairs, hangers-on – no exceptions!

FULL RESULTS will be on the Club Website www.sidcupmotorcycleclub.co.uk, within 24 hours, and posted to those who sent a results s.a.e. within 2 days.

Facilities: a mobile catering unit and portaloos will all be at Canada Heights all day.

Special Note for Enduro newcomers – An information sheet is on the Sidcup website. If you have any further questions or you are unclear about anything, please phone the Sec of Meeting before the day of the event. It's too late to ask on the day – I'll be too busy before the start!

RIDERS:

If your details are incorrect in this programme, or you wish to change bike or class, please phone the Secretary of Meeting **BEFORE** the day. No changes of CLASS will be accepted on the day of the event.

WATLING TYRES

YOUR SIDCUP MCC FRIENDLY DEPOT

MOTORCYCLE TYRES

We hold massive stocks of all brand motorcycle tyres for off road bikes, sports bikes, custom bikes and classic bikes, We also offer an expert fitting service with wheel balancing and wheel removal.



We recommend

MICHELIN

Free Fitting on all our Tyres

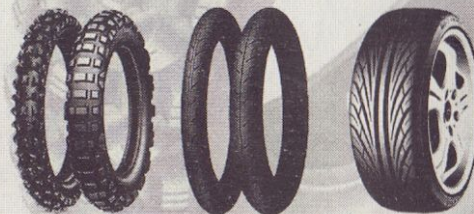

Tel : 01322 615060

65 HIGH STREET

SWANLEY

KENT

BR8 8AF



WATLING TYRES

The CONTESTANTS

CHAMPIONSHIP		ACU Club	c.c.	MACHINE	Start
1	Max Varney	Witley	250	Motoward Yamaha	10:30
2	Jack Turner	Kingston	300	TriCounty m/c/Teamsnapper KTM	10:30
3	Sam Simmons	Sidcup	250	KTM	10:30
4	Clive Gammage	Croydon	200	KTM	10:30
5	James Burroughs	Sidcup	250	Freestyle Husqvarna	10:31
6	Ollie Moyce	Sidcup	250	Freestyle Husqvarna	10:31

EXPERT		ACU CLUB	c.c.	MACHINE	Start
21	Sean Holdway	Croydon	350	Gregory Havant Ltd. KTM	10:32
22	Gareth Hughes	Kingston	250	KTM	10:32
23	Elliot Davies	Normandy	350	Teamsnapper/TRS Tyres KTM	10:32
24	Philip Wiffen	Normandy	300	Husaberg	10:32
25	Tristan Robinson	Witley	250	Nick Robinson m/c/ Maxima Oil Gas Gas	10:33
26	Ben Wibberley	Barham	250	Gas Gas	10:33
27	Jack Hooper	Carshalton	250	Honda	10:33
28	James Holt	Sidcup	350	KTM	10:33
29	Chris Thorpe	Sidcup	250	Granny's Goodies KTM	10:34

VETERAN A Over 40		ACU Club	c.c.	MACHINE	Start
41	Steve White	Sidcup	250	KTM	10:35
42	Simon Beken	Witley	250	Teamsnapper KTM	10:35
43	Neil Challice	Kingston	250	Earthwurks Ltd KTM	10:35
44	Ian Mitchell	Croydon	250	KTM	10:35
45	Steven Bryan	Sidcup	250	KTM	10:36
46	Joe Beard	Croydon	250	Teamsnapper KTM	10:36
47	Paul Skinner	Croydon	250	Husaberg	10:36
48	Darren Osborne	Croydon	300	P&H m/c KTM	10:36
49	Paul Hearn	Witley	250	Honda	10:37
50	Brett Moore (sen)	Croydon	350	KTM	10:37

VETERAN A Over 50		ACU Club	c.c.	MACHINE	Start
55	Ian Wilson	W.T.R.A.	310	Husqvarna	10:37

CLUBMAN A		ACU CLUB	c.c.	MACHINE	Start
61	Gary Hanson	Witley	300	KTM	10:38
62	Daniel Cooper	Witley	125	KTM	10:38
63	James Smith	Kingston	200	Teamsnapper KTM	10:38
64	James Moller	Croydon	200	Gas Gas	10:38
65	Carl Lillywhite	Witley	450	Honda	10:39
66	Matthew Hubbard	Sidcup	250	KTM	10:39
67	Dominic Wilson	Witley	449	Teamsnapper HM	10:39
68	Stuart King	Sidcup	250	KK Electrical KTM	10:39

CLUBMAN A continued		ACU CLUB	c.c.	MACHINE	Start
69	Richard Ball	Witley	250	KTM	10:40
70	Dan Brundell	Kingston	150	Teamsnapper KTM	10:40
71	Robin Scarry	Kingston	300	KTM	10:40

CLUBMAN B		ACU CLUB	c.c.	MACHINE	Start
81	Philip Reynolds	Croydon	450	KTM	10:41
82	Rob Giles	Sidcup	250	Gas Gas	10:41
83	Felix Warren	Kingston	250	KTM	10:41
84	David Millar	Croydon	125	Yamaha	10:41
85	Philip Jones	Sidcup Day	250	Husaberg	10:42
86	Jonathon Starkey	Witley	350	KTM	10:42
87	Peter Moller	Croydon	250	Gas Gas	10:42
88	Michael Toussaint	Croydon	250	Oak and Wood KTM	10:42
89	Robert Knight	Witley	250	Teamsnapper KTM	10:43
90	Bernie Coyne	Kingston	250	Teamsnapper KTM	10:43
91	Andrew Belson	Witley	250	Yamaha	10:43
92	Simon Brown	Normandy	250	Woods Butchers/ Teamsnapper KTM	10:43
93	Marcin Maciejczyk	W.T.R.A.	250	KTM	10:44
94	Matthew Coyne	Kingston	125	Teamsnapper/ Matt's Dogs KTM	10:44
95	Ben Young	LFBMCC	250	SMD Off-Road KTM	10:44
96	Russell Johns	Kingston	300	KTM	10:44
97	Richard Hobbs	Carshalton	150	KTM	10:45
98	Darren Giggs	Portsmouth	250	KTM	10:45
99	Paul White	Kingston	250	Yamaha	10:45
100	Alex Watkins	Sidcup Day	200	KTM	10:45
101	Matt Taylor	Sidcup	310	KL Property Lawyers Husqvarna	10:46
102	Russell Cox	Sidcup Day	400	KL Property Lawyers KTM	10:46
103	Terry Carter	Witley	250	Gas Gas	10:46
104	Brett Moore (jun)	Croydon	250	KTM	10:46

VETERAN B Over 40		ACU Club	c.c.	MACHINE	Start
111	Derek Tucker	Croydon	250	KTM	10:47
112	Adrian Wilkins	Witley	200	Tig Racing Gas Gas	10:47
113	Philip Davies	Normandy	300	Teamsnapper/ TRS Tyres KTM	10:47
114	Timothy Newman	Witley	300	G.A. Pawnbrokers KTM	10:47
115	Richard Shaw	Witley	250	KTM	10:48
116	Julian Harvey	W.T.R.A.	250	KTM	10:48
117	Stephen Rolstone	Kingston	350	KTM	10:48
118	Mick Stradwick	Croydon	250	RMS Carpets KTM	10:48
119	Simon Faulkner	Sidcup	400	CCM	10:49
120	Jason King	Croydon	250	KTM	10:49
121	Darren Smith	Normandy	125	Husqvarna	10:49
122	Dene Hart	Croydon	250	KTM	10:49



DAVE COOPER TRAILERS

(CM) Unit 7, Pettings Court Farm, Hodsoil Street,
Wrotham, Kent TN15 7LH

Tel/Fax: 01732 820082 (Days), 07860 702112 (Mobile)

• www.davecooper.co.uk • info@davecooper.co.uk

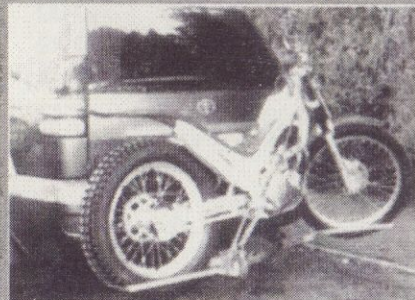

CLIP-ON ADJUSTABLE BIKE RACKS

£69.50 inc p&p

JUNIOR RACKS 50cc-80cc

SENIOR RACKS 100cc-600cc

Fits any vehicle with British standard towbar, and you can still tow with the bike rack in use. Made from strong 4mm British steel tubing, finished in protective enamel.

Lightboards, tie down straps and double racks also available.

TRAILERS

Single bike..... **£249**

Double bike..... **£309**

Treble bike..... **£359**

Sidecar..... **£365**

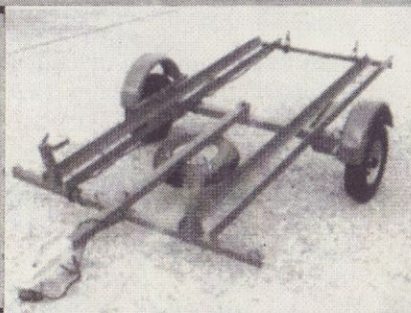

Spare wheel £24.50 extra. All prices include VAT • Delivery Service available.

Trailers come complete with Independent suspension, clip-on loading ramp, tie-down loops, wheel support clamps, security locking facility, removable lighting and six enamel colours.

NEW wall mounting brackets – to hang trailer on your garage wall £15.00 pair. Price includes lightboard & ramp



	ACU CLUB	c.c.	MACHINE	Start
123 Stephen Haselden	Tenterden	250	A-Tec Scaffolding Ltd KTM	10:50
124 Adrian Wainwright	Sidcup Day	250	KTM	10:50
125 Manuel Bernardez	Witley	250	Teamsnapper Yamaha	10:50
126 Andy Marriner	LFBMCC	150	Teamsnapper Lexus Sidcup Husqvarna	10:50
127 Steve Kenworthy	LFBMCC	450	Ton Hire Honda	10:51
128 Mike Buttle	Normandy	610	Husqvarna	10:51
129 Steve Brooman	CSMA	250	KTM	10:51
VETERAN B OVER 50				
131 Colin Smith	Kingston	200	Teamsnapper KTM	10:52
132 Stephen Scott	Alton	350	KTM	10:52
133 Timothy Tubb	Witley	250	Teamsnapper KTM	10:52
134 Colin Cowley	Croydon	500	Teamsnapper KTM	10:52
135 Steven Robb	Sidcup	250	KTM	10:53
EVO				
140 Colin Fox	Croydon	198	Kawasaki	10:53
SPORTSMAN				
141 Michael Chandler	Carshalton	250	Husqvarna	10:54
142 Paul Latter	Portsmouth	250	Yamaha	10:54
143 Ben Harding	Kingston	125	KTM	10:54
144 Neil Wilkinson	Sidcup	450	KTM	10:54
145 John Jennings	Kingston	250	Honda	10:55
146 Mick Scarry	Kingston	250	Honda	10:55
147 Paul Chandler	Croydon	250	Yamaha	10:55
148 Paul Garland	Portsmouth	250	KTM	10:55
149 Lee Boulden	Normandy	250	Car and Metal Recyclers KTM	10:56
150 Keith Fielder	Kingston	450	KTM	10:56
151 Anne Cherry	Swindon	250	KTM	10:56
152 Mark Russell	Croydon	450	KTM	10:56
153 Roy Grassie	Portsmouth	310	Husqvarna	10:57
154 Steven Archer	Sidcup Day	400	KTM	10:57
155 John Downs	Sidcup Day	250	KTM	10:57
156 Thomas Downs	Sidcup Day	200	KTM	10:57
157 Adam Brady	Kingston	125	BS Plumbing & Heating Yamaha	10:58
158 Frederic Torres	Sidcup	300	KTM	10:58
159 Liam Hastings	Portsmouth	200	Gas Gas	10:58
160 John Coyne	Kingston	250	No Hair Racing / Teamsnapper KTM	10:58
161 Richard Alder	Portsmouth	250	Alders Automotive Yamaha	10:59
162 Adam Moore	Croydon	85	Kawasaki	10:59

**DO YOU WANT TO INCREASE
YOUR SPORTING PERFORMANCE?**

B O D Y C L I N I C

Specialists in: **Sports Injuries
Rehabilitation
Personal Training
Sports Massage
Nutrition
Sports Psychology**

Jamie Burroughs advert

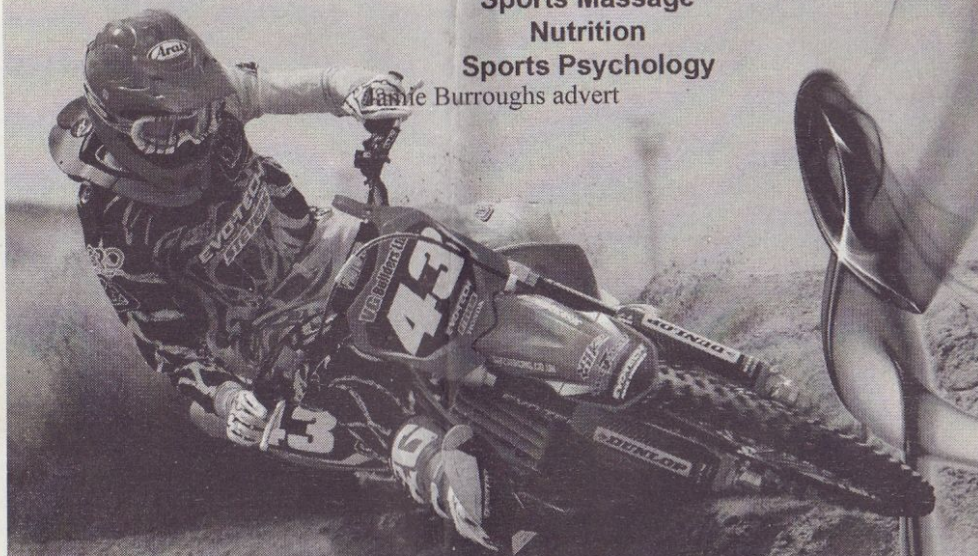

**NEW
FOR
2013**

MADFORM
NEVER STOP

Warm Up cream
'Prevent arm pump
& increase muscle performance'

Double Power Recovery Cream
'Recover faster between and after races'

www.madform.co.uk

NOW AVAILABLE AT:



 @BodyClinicUK
#TeamBodyClinic

72 Devon Road
Dartford, Kent, DA4 9AB

07545 784238
01322 863381
bodyclinic@hotmail.co.uk

www.bodyclinic.uk.com **B O D Y C L I N I C**

**PREVIOUS WINNERS OF THE CANADA HEIGHTS ENDURO
over the past ten years (those riding today in **Bold**)**

2012	Championship Expert	Wyn Hughes Lee Green	Hafren W.T.R.A
	Veteran A	Euan Harrison	Croydon
	Clubman A	Elliot Davies	Normandy
	Veteran B	Jason King	Croydon
	Clubman B Sportsman	Rhian George Martin Burke	Dyfed Dirt Bike Witley
2011	Championship Expert	Ollie Moyce Dave Taylor	Sidcup Witley
	Veteran A	Euan Harrison	Croydon
	Clubman A	Gareth Hughes	Kingston
	Veteran B	Colin Cowley	Kingston
	Clubman B Sportsman	Marc Morley-Freer Martin Burke	Carshalton Diss
2010	Championship Expert	James Burroughs Clive Gammage	Sidcup Croydon
	Clubman	Phil Maltby	Colchester
	Over 40	Joe Beard	Croydon
	Sportsman	Martin Burke	TBEC
2009	Championship Expert	Ollie Moyce Clive Gammage	Sidcup Croydon
	Clubman	Trevor Sargeant	Kingston
	Over 40	Paul Hart	West Wilts
	Sportsman	Carl Bruce	Sidcup
2008	Expert	Russ Jarman	Kingston
	Clubman A	James Burroughs	Sidcup
	Clubman B	Barry Willson	Kingston
	Sportsman	Tom Eastick	Kingston
2007	Expert	Russ Jarman	Kingston
	Clubman A	Richard Ely	Wickham
	Clubman B	Barry Willson	Kingston
	Sportsman	Alastair Wallace	Croydon
2006	Expert	James Jackman	Kingston
	Clubman A	Freddie Broadway	Carshalton
	Clubman B	Richard Benham	Witley
	Sportsman	Matthew Downing	Croydon
2005	Expert	Matthew Lear	Oxford Ixion
	Clubman A	David Taylor	Witley
	Clubman B	Paul Wallis	Tenterden
	Sportsman	Chris Day	GEST
2004	Expert	Oliver Moyce	Sidcup
	Clubman A	Paul Armstrong	SETRA
	Clubman B	David Balley	Witley
	Sportsman	Daniel Green	Sidcup
2003	Expert	Tara O'Callaghan	Witley
	Clubman A	Paul Skinner	Croydon
	Clubman B	Mark Heaven	Sidcup
	Sportsman	Trevor Ager	Normandy

We have run an enduro at Canada Heights every year since 1983.

Mention must be made of two winners in earlier years:

1992	Expert	Mike Buttle	Leatherhead
1983	Expert	Colin Smith	Kingston

.....and they have ridden here every year for all thirty-one years since 1983!

COFFEE SHOP NOW OPEN

**01892
782288**

**MX - enduro - trials
bikes, quads, kids bikes
parts, accessories
open 6 days
LARGE CAR PARK**



CASCAS

SHERCO



Freestyle

www.freestylebikes.co.uk

Dene Farm, Mark Cross, East Sussex TN6 3PD

COMET 450
from £28495



THE RACE TRANSPORT
YOU HAVE DREAMT
ABOUT AT THE PRICE
YOU CAN AFFORD



A revolution in motorsport transportation