

Sidcup and District Motor Cycle Club Ltd  
*present the 2018*

# CANADA HEIGHTS

# ENDURO

A round of the South Eastern Enduro Championship



**Sunday 6th May**  
**Official Programme**  
For conditions see inside

## SIDCUP and DISTRICT MOTOR CYCLE CLUB LIMITED

### The 2018 CANADA HEIGHTS ENDURO

at the Canada Heights Motorcycle Sport Centre,  
Button Street, SWANLEY, Kent

A round of the SOUTH EASTERN ENDURO COMBINE CHAMPIONSHIP

Sunday 6<sup>th</sup> May 2018      Start 10:30am      Permit No. 52979

**Officials:** Clerk of the Course - Mr Kurt Pringle  
Scrutineer - Mr Chris Baddeley  
Secretary of Meeting - Mr Peter Burrell  
40 Annandale Road  
SIDCUP, Kent, DA15 8EL  
Telephone - 020 8300 5572 (home) 07885 682647 (mobile)  
Email - [pj.burrell@btinternet.com](mailto:pj.burrell@btinternet.com)

Canada Heights Telephone number (on day of meeting) 01322 614717  
Sidcup Motorcycle Club Website [www.sidcupmotorcycleclub.co.uk](http://www.sidcupmotorcycleclub.co.uk)

**How to find Canada Heights:** Postcode for Sat Navs: BR8 8DZ (& keep going!)  
From M25 (Essex) Leave M25 at Junc 3, signposted Swanley (the SECOND slip road).

From M25 (Surrey) Leave the M25 at Junc 3, signposted Swanley.

From M20 (Kent) Leave the M20 at Junction 1, signposted Swanley & M25 South.

From A20 (London) Leave the A20 on the slip road towards the M25.

From all the above: Leave the traffic-light roundabout on **A20** towards Brands Hatch  
(NOT the **M20** or you will have an 18 mile round trip to get back!).  
Straight on at the Teardrop Centre roundabout, then next Left into Button Street, signpost  
"Swanley Village".

**PLEASE DRIVE SLOWLY** down the narrow second half of this road - there are blind  
bends. Canada Heights is on the right, a mile from the A20 end of Button Street.

### WARNING

#### MOTOR SPORT CAN BE DANGEROUS

Despite the organisers taking all reasonable precautions, unavoidable  
accidents can happen. Please remain in permitted areas only and comply  
with all instructions of marshals and notices.

**THEY ARE CONCERNED WITH YOUR SAFETY.**

### FINAL INSTRUCTIONS

**Numbers:** ACU colours for Front and Side plates are:

**CHAMPIONSHIP:** WHITE numbers on RED background.

**EXPERT:** WHITE numbers on GREEN background

**CLUBMAN and EVO** BLACK numbers on YELLOW background

**SPORTSMAN:** WHITE numbers on BLACK background.

**VETERANS:** WHITE numbers on BLUE background

We will be manually lap-scoring as well as using transponders, so race numbers  
will be inspected at scrutineering and will be failed if they are not clear enough.

**Tyres:** For all classes, **front** tyres can be of any pattern. **REAR TYRES MUST  
BE ENDURO (i.e. Maximum tread depth of 13mm) or TRIALS PATTERN.**

**Helmets:** Read pages 88 to 89 of the 2018 ACU Handbook. The scrutineer will  
retain non-acceptable helmets until the end of the meeting.

**Time Schedules:** These are different for each class and we will endeavour to  
show lap times for all riders at the start to save you working them out!

**Signing On:** 8:30am to 10:00am. You **must show your 2018 ACU Licence**,  
unless you automatically bought and paid for a 1-event licence on-line – there's  
no paperwork to do at the event.

The ACU Licence of all Sidcup members will be kept until all clearing up is done  
at the end of the meeting.

**Important Note:** If you have paid for a 1-event licence on-line, or you buy  
one on the day, you must show some form of ID with your photograph – a  
'credit card' driving licence will do. This is to check that the person  
signing on is the same individual who entered the event.

You will be LOANED a wristband transponder (to be worn on your RIGHT wrist  
during the event.

You will also be given one coloured wristband, which when worn by your  
mechanic, will be the only way he/she will get into the refuelling area.

**Riders' Briefing:** This will be at the signing-on building at **10:10am**.

**Scrutineering:** 8:30am to 10:00am. Please get scrutineered and signed on as  
soon as possible. PUSH your bike to the Parc Fermé immediately after  
scrutineering. NO ENGINES TO BE RUN IN THE PARC FERMÉ. Protective  
clothing as ACU Enduro Regulations. Bikes do not need speedo or horn.

**Free camping** from Saturday (and stay till Monday if you like) on Canada  
Heights – no need to book!

**Facilities:** mobile catering and portaloos will all be at Canada Heights all day.

**Special Tests:** This will be timed and may or may not be part of the course. All  
riders will have two tests. Stop at the Test Start on early laps before your time  
schedule tightens. You will be told at the riders briefing if you can ride your  
second test immediately after your first. **You should arrive early to walk the  
test.**

EXPERT	ACU Club	c.c.	MACHINE	Start
11	Adam Brady	Kingston	200 Motoward KTM	10:32
12	Maciej Berdysz	Sidcup	300 KTM	10:32
13	Jack Hooper	Kingston	250 RTJ Builders/Teamsnapper KTM	10:32
14	Steve Vass	Witley	300 Husky Sport Husqvarna	10:33
15	Sean Holdway	Croydon	450 Gregory Bros Ltd Yamaha	10:33
16	Lewis Ranger	Witley	150 Husky Sport Husqvarna	10:33
17	James Barker	Sudbury	350 KTM	10:33

VETERAN A Over 40	ACU Club	c.c.	MACHINE	Start
21	Steve Haselden	Sidcup	250 Husqvarna	10:34
22	Simon Beken	Witley	300 Team Seal/ Shields KTM	10:34
23	Donovan Pearce	Witley	350 KTM	10:34
24	Greg Simon	Witley	250 KTM	10:34
25	Mick Stradwick	Croydon	250 RMS Floor Plan KTM	10:35
26	Lee Szabo	Witley	250 KTM	10:35
27	Andrew Sharp	Croydon	KTM	10:35
28	Dan Groom	Witley	350 Toptrees KTM	10:35
29	Darren Perry	Kingston	450 Husqvarna	10:36
30	Jeff Cannons	Kingston	250 JMC Decorating KTM	10:36
31	Ian Mitchell	Croydon	250 KTM	10:36
32	Matthew Brown	Kingston	350 Midwest Husqvarna	10:36

CLUBMAN A	ACU Club	c.c.	MACHINE	Start
41	Rory Sherlock	Witley	300 KTM	10:37
42	Daniel Ferguson	Witley	250 Team Seal/Shields KTM	10:37
43	Matthew Isard	Sidcup	350 KTM	10:37
44	Dan Isard	Sidcup	250 KTM	10:37
45	Club B Louis Zullo	Kingston	250 Yamaha	10:38
46	Adam Mussell	Normandy	300 Teamsnapper/Woods Butchers KTM	10:38
47	Rhian George	Dyfed Dirt Bike	250 Freestyle Husqvarna	10:38
48	Sam Dimmock	Witley	249 KTM	10:38
49	Harry Neal	Croydon	250 KTM	10:39
50	Connor Smith	Witley	250 Elderfield Motorcycles KTM	10:39
51	Barry Willson	Sidcup	350 Husqvarna	10:39
52	Michael Burgess	Normandy	250 KTM	10:39
53	Damien O'Farrell	Kingston	300 KTM	10:40
54	Simon Shaw	Normandy	250 KTM	10:40
55	James Moller	Croydon	250 Gas Gas	10:40
56	Charles McDougall	Witley	300 Beta	10:40
57	Ben Stark	Kingston	250 Yamaha	10:41
58	Jesse Trayler	No Limits	300 Beta	10:41
59	Patrick McDougall	Witley	300 Beta	10:41
60	John Brown	Witley	200 KTM	10:41

VETERAN A Over 50	ACU Club	c.c.	MACHINE	Start
61	Mike Buttle	Normandy	510 Husqvarna	10:42
62	Carl Boraman	Normandy	250 Tollring KTM	10:42
63	Joe Beard	Croydon	250 Teamsnapper KTM	10:42
64	Darren Osborne	Croydon	250 Freestyle Yamaha	10:42
65	Phil Penhaligan	Sidcup	450 KTM	10:43
66	Paul Armstrong	Witley	300 Husky Sport/Enduro Tyres Husqvarna	10:43
67	Tim Newman	Witley	250 GA Pawnbrokers KTM	10:43

VETERAN B OVER 40	ACU Club	c.c.	MACHINE	Start
71	Nick Palmer	Witley	250 Husqvarna	10:43
72	Richard Morgan	Croydon	250 Morgan's Tool KTM	10:44
73	Ian Robinson	Bury St. Edmunds	350 Austin Motorcycles KTM	10:44
74	Chris O'Grady	Croydon	250 Beta	10:44
75	Steve Eley	Kingston	250 Landmark KTM	10:44
76	Matthew Hubbard	Sidcup	300 Halcyon Books KTM	10:45
77	Trevor Evans	Witley	350 KTM	10:45
78	Paul Robey	Sidcup	250 KTM	10:45
79	Simon Fry	Croydon	200 KTM	10:45
80	Martin Hillman	Kingston	350 Ross Hillman Ltd Husqvarna	10:46
81	Paul Garland	Croydon	300 Connex Hotels & Events KTM	10:46
82	Colin Styles	Sidcup	349 KTM	10:46

CLUBMAN B	ACU Club	c.c.	MACHINE	Start
85	Tim Lunn	Normandy	250 Fast Monkey Racing Husqvarna	10:46
86	Laurie Copland	Kingston	300 KTM	10:47
87	Joshua Osborne	Croydon	125 Yamaha	10:47
88	Eddie Craker	Kingston	125 Motoward Yamaha	10:47
89	Matt Taylor	Sidcup	250 KL Property Lawyers Husqvarna	10:47
90	Tom Stanley	Carshalton	200 KTM	10:48
91	Carl Poore	Witley	350 KTM	10:48
92	Ryan Letts	Normandy	300 Husqvarna	10:48
93	Matt Dubber	Witley	250 Husqvarna	10:48
94	Adam Pearson	Witley	300 Husqvarna	10:49
95	Cameron Drysdale	Normandy	300 KTM	10:49
96	Justin Fletcher	Sidcup	250 Husqvarna	10:49
97	Niki O'Neill	Sidcup	125 Husqvarna	10:49
98	Mark Whitters	Normandy	300 Beta	10:50
99	Justin Rixon	Normandy	350 KTM	10:50
100	Ricky Reeves	Witley	300 Husqvarna	10:50
101	Frank Little	Sidcup	250 Honda	10:50
102	Edward Sarchet	Croydon	250 Husqvarna	10:51
103	Justin Nel	Witley	300 Sharco	10:51



# EGGSTREAM MX

- 2 & 4 Stroke Tuning
- Servicing
- Race Preparation
- Crankshaft Rebuilds
- Ultrasonically Clean Fuel Injectors & Carburettors
- Cylinder Re plating
- Engine Rebuilds
- Suspension Servicing
- Alloy Welding

Unit 3 | Gasoline Alley | Wrotham | Kent | TN15 7RR

T: 01732 886005 | M: 07598 888837 | W: www.eggstreammx.co.uk

Fully trained technicians with over 30yrs experience with all makes & models.

**SUZUKI YAMAHA KAWASAKI**

## WE WIN CHAMPIONSHIPS.

- GYM MEMBERSHIP
- PERSONAL TRAINING
- ATHLETE DEVELOPMENT
- NUTRITION
- SPORTS INJURIES
- ONLINE TRAINING



AS SEEN ON TV



@bodyclinicuk  
info@body-clinic.co.uk

2017 - 2 World, 3 European, 7 British Titles.

www.body-clinic.co.uk

**BODY CLINIC**

<b>VETERAN B +50</b>		<b>ACU Club</b>	<b>c.c.</b>	<b>MACHINE</b>	<b>Start</b>
110	John Austin	Sudbury	350	Austin Motorcycles KTM	10:51
111	Darren Smith	Witley	250	Husqvarna	10:51
112	Andrew Lawrence	Croydon	350	KTM	10:52
113	Adrian Wainwright	Witley	250	Beta	10:52
114	Alister McFarquhar	Sudbury	249	KTM	10:52
115	Rich Smith	Normandy	250	KTM	10:52
116	Peter Reid	Kingston	500	Stealth Installs KTM	10:53
117	Andy Cart	Croydon	300	Beta	10:53
118	Roy O'Mara	Witley	250	BRP Machining KTM	10:53
119	Gary Dickson	Normandy	293	KTM	10:53
120	David Smith	Kingston	250	KTM	10:54
121	Jonathan Casey	Normandy	250	Husqvarna	10:54
122	Andrew Furlong	Barham	300	Beta	10:54
123	Colin Cowley	Croydon	250	KTM	10:54
124	Peter Moller	Croydon	250	Yamaha	10:55
125	Jeremy Moss	Sudbury	300	KTM	10:55
126	Richard Grover	Normandy	300	Charlton's Ltd Beta	10:55
127	Simon Minch	Croydon	250	Honda	10:55
128	Stephen Scott	Alton	350	KTM	10:56
129	Stuart Littler	Witley	250	KTM	10:56
130	Philip Davies	Normandy	350	KTM	10:56
<b>EVO</b>		<b>ACU Club</b>	<b>c.c.</b>	<b>MACHINE</b>	<b>Start</b>
135	Manny Bernardez	Witley	490	Teamsnapper Maico	10:56
136	David Witney	Sudbury	430	Husqvarna	10:57
137	David Keeble	Sudbury	400	Suzuki	10:57
138	Steve Bird	Witley	200	Teamsnapper/Enduro Tyres Kawasaki	10:57
139	Steve Head	Witley	200	Kawasaki	10:57
140	Richard Keeble	Woodbridge	465	Yamaha	10:58
<b>SPORTSMAN</b>		<b>ACU Club</b>	<b>c.c.</b>	<b>MACHINE</b>	<b>Start</b>
141	Maciej Rochmankowski	R.R.N.D.	510	KTM	10:58
142	Stuart Moulds	Witley	250	KTM	10:58
143	Michael Lewis	Normandy	300	Husqvarna	10:58
144	Jack White	Sidcup	250	KTM	10:59
145	Jonathan Beckett	Witley	300	KTM	10:59
146	Carl Mexter	Sidcup	250	Mexdec Ltd KTM	10:59
147	Kieran Wood	Normandy	450	Lan2Lan KTM	10:59
148	Paul Hart	Swindon	350	Husqvarna	11:00
149	Sam Rogers	Croydon	250	Husqvarna	11:00
150	Stephen Hall	Swindon	250	KTM	11:00
151	Carl Smye	Sidcup	300	BD Cleaning KTM	11:00
152	Richard Kemp	Folkestone	300	Husqvarna	11:01
153	Andrew Osborne	Hafren	300	Husqvarna	11:01
154	Ian Nicholls	RallyMoto	450	KTM	11:01
155	Darren Taylor	Hafren	300	Gas Gas	11:01



**URALMOTO (UK) LTD**  
**MOT's on Bikes**  
**Trikes & Cars**

**Servicing Repairs**  
**Bike & Accessory Sales**

*Builders of Specialist Trikes and Bikes*

Unit 9, Blue Chalet Industrial Park, London Road  
 West Kingsdown, Kent TN15 6BQ  
 Tel/Fax: 01474 855662

email: neil@uralmotoworld.com web: www.uralmotoworld.com

**DARTFORD**  
**Rebore & Engine**  
**Centre Ltd**

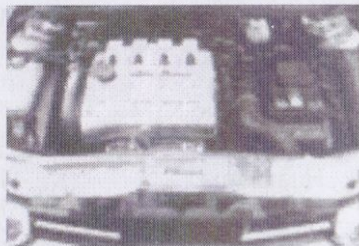

**Fast & Efficient**  
**Same Day Service**

**Established 30 Years**

Crankshaft Grinding  
 Cylinder Boring  
 Head Surfacing  
 Seat Cutting  
 Valve Facing

Bearings  
 Camshafts & Followers  
 Gaskets  
 Pistons & Liners  
 Oil Pumps  
 Valves & Springs  
 Petrol & Diesel Engines

Exchange Heads from Stock  
**01322 220634**

**01322 228932**  
 15, Overy Street, Dartford, Kent

**PREVIOUS WINNERS OF THE CANADA HEIGHTS ENDURO**  
**over the past eight years (those riding today in Bold)**

2017	Championship	Jon Hunt	Carshalton
	Expert	Christain Fairclough	Witley
Veteran A	(+40)	Alex Rollings, TBEC;	(+50) <b>Darren Osborne</b> , Croydon
	Clubman A	James Coker	Sidcup
Veteran B	(+40)	Jeremy Moss, Sudbury	(+50) <b>Mike Buttle</b> , Normandy
	Clubman B	<b>Adam Mussell</b>	Normandy
Evo:	<b>David Witney</b> , Sudbury	Sportsman: Craig Welch, Sidcup	
2016	Championship	Ollie Moyce	Sidcup
	Expert	Ryan Grover	Croydon
Veteran A	(+40)	<b>Darren Osborne</b> , Croydon	(+50) <b>Paul Armstrong</b> , Witley
	Clubman A	<b>Lewis Ranger</b>	Witley
Veteran B	(+40)	Nick Palmer, Witley	(+50) <b>Mike Buttle</b> , Normandy
	Clubman B	<b>Connor Smith</b>	Witley
Evo:	<b>Steve Bird</b> , Witley	Sportsman: Craig Welch, Sidcup	
2015	Championship	Lewis Bond	Lowestoft
	Expert	Robert Blackman	Colchester
Veteran A	(+40)	John Horton, Witley;	(+50) Colin Cowley, Croydon
	Clubman A	<b>Adam Brady</b>	Kingston
Veteran B	(+40)	<b>Andrew Sharp</b> , Croydon;	(+50) John Muizelaar, Kingston
	Clubman B	Ben Harding	Kingston
Evo:	Colin Fox, Croydon	Sportsman: <b>Paul Hart</b> , Swindon	
2014	Championship	Jack Wootton	W.T.R.A.
	Expert	Steve White	Sidcup
Veteran A	(+40)	<b>Darren Osborne</b> ; (+50) Euan Harrison both	Croydon
	Clubman A	Steve Lander	Kingston
Veteran B	(+40)	Mick Stradwick; Croy;	(+50) Philip, Davies; Normandy
	Clubman B	Max Barnett	Sidcup
Evo:	Colin Fox, Croydon	Sportsman: Matthew Sale, Sidcup Day	
2013	Championship	Ollie Moyce	Sidcup
	Expert	Ben Wibberley	Barham
Veteran A		<b>Darren Osborne</b>	Croydon
	Clubman A	Carl Lillywhite	Witley
Veteran B	(+40)	Jason King;	(+50) Colin Cowley, both Croydon
	Clubman B	Paul White	Kingston
Sportsman	<b>Adam Brady</b>	Kingston	
2012	Championship	Wyn Hughes	Hafren
	Expert	Lee Green	W.T.R.A.
Veteran A		Euan Harrison	Croydon
	Clubman A	<b>Elliot Davies</b>	Normandy
Veteran B		Jason King	Croydon
	Clubman B	<b>Rhian George</b>	Dyfed Dirt Bike
Sportsman	<b>Martin Burke</b>	Witley	
2011	Championship	Ollie Moyce	Sidcup
	Expert	Dave Taylor	Witley
Veteran A		Euan Harrison	Croydon
	Clubman A	Gareth Hughes	Kingston
Veteran B		Colin Cowley	Kingston
	Clubman B	Marc Morley-Freer	Carshalton
Sportsman	<b>Martin Burke</b>	Diss	
2010	Championship	James Burroughs	Sidcup
	Expert	<b>Clive Gammage</b>	Croydon
Clubman		Phil Maltby	Colchester
	Over 40	<b>Joe Beard</b>	Croydon
Sportsman	<b>Martin Burke</b>	TBEC	

# WATLING TYRES

YOUR MOTORCYCLE FRIENDLY DEPOT

## MOTORCYCLE TYRES

We hold massive stocks of all brand motorcycle tyres for off road bikes, sports bikes, custom bikes and classic bikes, We also offer an expert fitting service with wheel balancing and wheel removal.



We recommend

**MICHELIN**

Free Fitting on all our Tyres

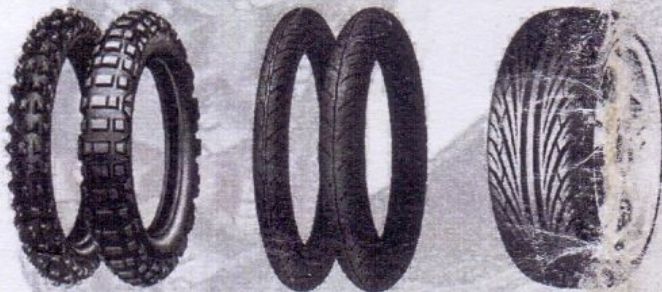

**PIRELLI**

**MAXXIS**

Tel : 01322 615060

65 HIGH STREET

SWANLEY

KENT

BR8 8AF



# WATLING TYRES