1st again

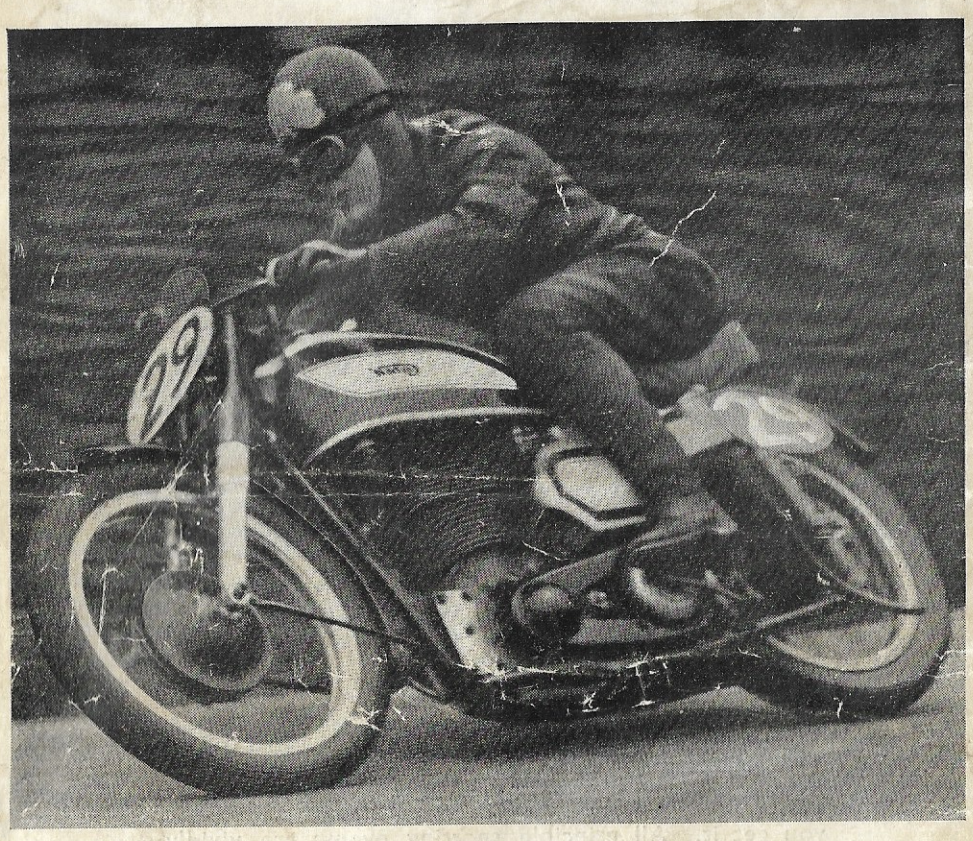

ARTIE BELL

WINNER OF THE 1948 T.T. RACE

AT SIGNPOST CORNER—ON

The World's Best Road-Holder! The Unapproachable **Norton** THE WORLD'S BEST ROAD HOLDER *The World's Best Road-Holder!*

CATALOGUES AND ENQUIRIES TO

DUPLEX MOTOR AND CYCLE COMPANY, LIMITED.

TEL. 2071 DARLINGTON EST. 1903

OFFICIAL PROGRAMME

DARLINGTON & DISTRICT MOTOR CLUB

ONE SHILLING

MOTORCYCLE RACING

CROFT AIRPORT

MAY 20th 1950

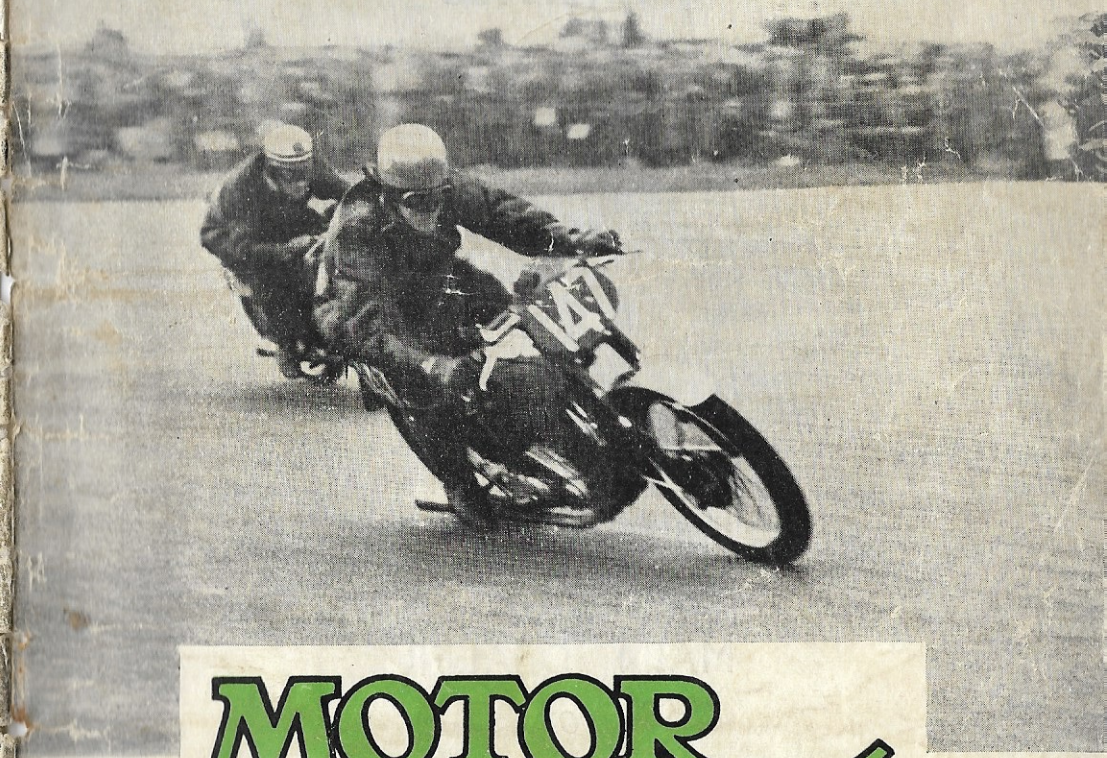

MOTOR CYCLING

READ WHEREVER MOTORCYCLES ARE RIDDEN

THURSDAYS — SIXPENCE

JOHN NEASHAM

FOR FORD FACILITIES

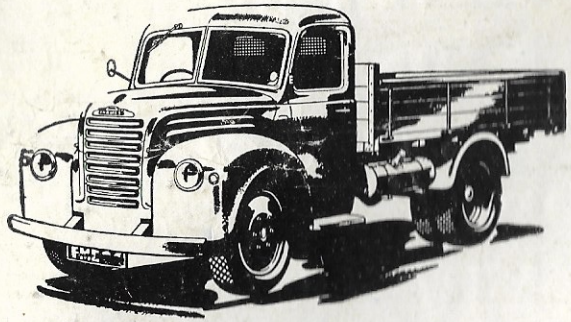

PROVED BY THE PAST
IMPROVED FOR THE FUTURE

YOUR

MAIN DEALER

FOR

DARLINGTON

AND

NORTHALLERTON

DARLINGTON and DISTRICT MOTOR CLUB

Motor Cycle Races

at

CROFT AIRPORT

SATURDAY, MAY 20th, 1950

CONTENTS:

	PAGE
List of Officials	3
List of Entries	5 & 6
Circuit Plan	8
Event 1	9 & 10
Event 2	12 & 13
Event 3	15
Event 4	17 19, & 21
Acknowledgments	21
Flag Signals	23

NOTICE.

WARNING TO THE PUBLIC:—Motor Cycle Racing is dangerous and spectators attending at this track do so entirely at their own risk.

"It is a condition of admission that all persons having any connection with the promotion and/or organisation and/or conduct of the meeting, including the owners of the land and the drivers and owners of the vehicles and passengers in the vehicles, are absolved from all liability arising out of accidents causing damage or personal injury to spectators or ticket holders."

COPYRIGHT. All literary matter in this Programme, including the List of Competitors, is copyright, and any person found making illegal use thereof will be prosecuted.

THE DARLINGTON AND DISTRICT MOTOR CLUB

MOTOR CYCLE AND CAR RACING is just one of the many Events organised by the D. & D.M.C. throughout the year for the benefit of the motoring public.

To those of you who possess an ordinary Car or Motor Cycle we organise Events in which you can compete with complete safety, with the possibility of winning Club Trophies and other Awards. The Social side of the Club is also very attractive and caters for members by the organising of Whist Drives, Dances, Film Shows, Motoring Talks, etc.

For the Sporting fraternity, our two Sports Secretaries will give you a fair amount of the type of sport required.

Why not join us and find a new interest in your motoring? You certainly will make new friends and find a hearty welcome awaits you.

The Annual Membership Fees are: 15/- for Car or Motor Cycle. Members under 21 and Lady Members, 5/-.

For Membership Forms, don't hesitate to write to:—

H. WINTER, Hon. Secretary, D. & D.M.C.,
76 Bloomfield Road, DARLINGTON.

Don't Forget!

Motor Cycle Racing

CROFT AIRPORT
AUGUST 19th 2-30 p.m.

★ ★ ★ ★ ★ ★

See the Star Riders of Motor Cycle Fame

DARLINGTON and DISTRICT MOTOR CLUB

MOTOR CYCLE RACES

HELD UNDER

A.C.U. PERMIT D.318

AND

OPEN TO MEMBERS OF
DARLINGTON & DISTRICT MOTOR CLUB,
SHEFFIELD AND HALLAMSHIRE MOTOR CLUB.
WEST LEEDS MOTOR CLUB
BRADFORD MOTOR CLUB
BLACKBURN WELFARE MOTOR CLUB
ROTHERHAM & DISTRICT MOTOR CLUB

OFFICIALS:

MOTOR CYCLE RACE MEETING.

MAY 20TH, 1950.

Steward, A.C.U.	MR. H. S. COX
Club Stewards	MR. F. W. SPENCER, MR. J. D. STUART
Clerk of the Course	MR. J. GASH
Secretary of the Meeting	MR. J. KITCHING
Judges	MR. W. G. EDWARDS, MR. E. WILLIAMSON, MR. J. E. WHITAKER
Timekeepers—	MR. T. J. K. PICKERING (A.C.U. CERT.) MR. C. RYAN (A.C.U. CERT.)
Lap Scorers	MR. E. L. JOHNSON, MR. L. E. GRAY, MR. W. THOMPSON
Starters	MR. J. NEASHAM, MR. G. RUTHERFORD
Chief Marshall	MR. H. WINTER
Announcers	MR. H. L. KITCHING, MR. A. JEFFRIES
Machine Examiners	MR. W. CORNES, MR. W. ALLISON, MR. F. E. SHAW
Travelling Course Marshalls—	MR. D. GOLDSBOROUGH, MR. T. JOHNSON, MR. S. ROBINSON
Honorary Surgeons	DR. W. HELMSLEY
Programmes	MRS. J. R. STUART and LADY MEMBERS
Flag Marshall	MR. C. NORRIS
Results Recorder	MR. J. E. ROBINSON
Competitors' Marshall	MR. S. EDDON, MR. R. DUNN
Stewards, Marshalls, Etc.	CLUB MEMBERS

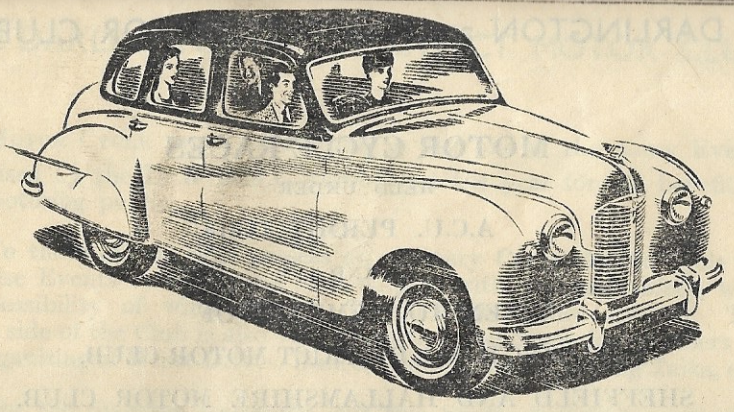

YOUR **AUSTIN** DEALER
for
SALES and SERVICE
MOTOR DELIVERY CO., LTD.
Automobile Engineers
Grange Road, Darlington Tel. 3575

To-day's Finest Car Value

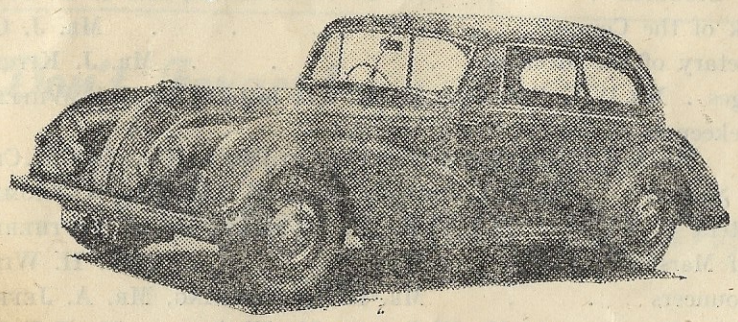

THE TWO LITRE A.C. SALOON

Amazing performance, 85 m.p.h., 25 m.p.g.

Price £982, *plus* P.T. £295/9/-.

Details from distributors— Tel. 2928

LAMBERT & WILLIAMSON
PORTLAND GARAGE - DARLINGTON

ENTRY LIST

No.	Entrant.	Rider.	Club.	Machine.
1	B. S. Beckwith ...	Entrant	West Leeds	... 349 Rudge.
2	J. B. T. Hunter ...	,,	Bradford	... 350 Norton.
3	T. A. Hill ...	,,	Bradford	... 347 Matchless.
4	K. D. Waddington	,,	Bradford	... 350 A.J.S.
5	L. Southam ...	,,	Bradford	... 349 Douglas.
6	C. H. Phillips ...	,,	Sheffield and Hall.	... 348 7R. A.J.S.
7	D. Parkinson ...	,,	West Leeds	... 350 Norton.
8	T. C. Squance ...	,,	Bradford	... 350 Japitza.
9	J. B. Denton ...	,,	Bradford	... 348 Norton.
10	J. Robertson ...	,,	Darlington	... 344 J.A.P.
11	S. Snowden ...	,,	Bradford	... 247 Rudge.
12	C. K. Harwood ...	,,	Bradford	... 348 7R. A.J.S.
14	G. P. Clark ...	,,	Blackburn Welfare	... 348 Norton.
15	N. Banks ...	,,	Bradford	... 348 Douglas.
16	R. W. Holywell ...	,,	Darlington	... 348 Douglas-90 Plus
17	K. Ratcliffe ...	,,	Darlington	... 249 Triumph.
18	L. Wilkinson ...	,,	Bradford	... 250 Rudge.
19	A. L. Broadey ...	,,	Darlington	... 348 Norton.
20	J. A. McEwen ...	,,	Sheffield and Hall.	... 348 B.S.A.
21	G. Milner ...	,,	Darlington	... 348 B.S.A.
22	J. F. Bean ...	,,	Darlington	... 348 B.S.A.
23	C. Gunnell ...	,,	Sheffield and Hall.	... 348 A.J.S. 7R.
24	K. Trevarthen ...	,,	Bradford	... 348 A.J.S. 7R.
25	R. Charlesworth ...	,,	Bradford	... 246 A.J.S.
26	A. J. Gaunt ...	,,	Sheffield and Hall.	... 350 B.S.A.
27	T. H. Hodgson ...	,,	Darlington	... 348 A.J.S.
28	G. Mellot ...	,,	Rotherham	... 246 A.J.S.
29	J. E. Russell ...	,,	Darlington	... 346 Rudge.
30	J. G. Lambert ...	,,	Darlington	... 344 Lamberts Spl.
31	H. B. Myers ...	,,	Blackburn Welfare	... 350 Norton.
32	G. R. Myers ...	,,	Blackburn Welfare	... 350 Royal Enfield.
33	E. Cussins ...	,,	West Leeds	... 250 Velocette.
34	N. Peacock ...	,,	Darlington	... 350 B.S.A.
35	E. Cussins ...	Shaw or Williams ...	West Leeds	... 350 Excelsior.
36	D. Thomson ...	Entrant	Bradford	... 348 A.J.S.
37	H. Wright ...	,,	Darlington	... 348 Velocette.
38	G. B. Dawson ...	,,	Bradford	... 348 B.S.A.
39	A. P. Brooks ...	,,	West Leeds	... 348 Velocette.
40	C. R. Pape ...	,,	Darlington	... 349 Excelsior.
41	B. J. Thompson ...	,,	West Leeds	... 348 7R. A.J.S.
42	N. S. Moyle ...	,,	Darlington	... 348 Velocette.
43	S. K. Jobling ...	,,	Darlington	... 348 Velocette.
44	H. Evans ...	,,	Darlington	... 350 Matchless.
45	R. Maw ...	,,	Darlington	... 349 Douglas.
46	T. W. Brown ...	,,	Darlington	... 249 Excelsior Manxman.
47	M. Kirkbride ...	,,	Darlington	... 347 A.J.S.
48	J. Hudson ...	,,	Sheffield and Hall.	... 346 A.J.S.
49	L. Traczewski ...	,,	Darlington	... 348 Norton.
50	L. Hall ...	,,	Bradford	... 350 Triumph.
51	E. Andrews ...	,,	Sheffield and Hall.	... 348 Norton.
52	J. D. Fernhead ...	,,	Darlington	... 348 Manx Norton.
53	W. J. Netherwood...	,,	West Leeds	... 348 A.J.S.
54	P. Booth ...	,,	Darlington	... 350 Inter Norton.
55	D. R. Chappell ...	,,	West Leeds	... 350 7R. A.J.S.
56	W. Woodhouse ...	,,	Darlington	... 348 B.S.A.
57	N. Milburn ...	,,	Darlington	... 350 Norton.
58	J. G. Ridley ...	,,	Darlington	... 344 Triumph J.A.P.
59	G. L. H. Greaves ...	,,	Darlington	... 348 Matelhess.
60	W. H. Fitzakerly ...	,,	Darlington	... 347 Ariel.
61	A. W. Zealand ...	,,	Darlington	... 348 Norton.
62	J. R. Hett ...	,,	Darlington	... 249 Excelsior.
63	D. Antill ...	,,	Darlington	... 348 Norton.
64	R. H. Barwick ...	,,	Darlington	... 344 Triumph Spl.
65	P. H. Hylton ...	,,	Darlington	... 350 A.J.S.
66	T. C. Glucas ...	,,	Darlington	... 348 Norton.

ENTRY LIST (cont.)

No.	Entrant.	Rider.	Club.	Machine.
67	F. Pados ...	Entrant	Darlington	... 350 Douglas.
70	R. Bakes ...	,,	Bradford	... 500 Triumph.
71	T. Duerden ...	,,	Darlington	... 499 Norton.
72	W. D. Reid ...	,,	Bradford	... 500 N.S.U.
73	D. Parkinson ...	,,	West Leeds	... 500 Norton.
74	Omer and Hickey ...	D. R. Woolley ...	Blackburn Welfare	... 498 Triumph.
75	Omer and Hickey ...	J. R. Hickey ...	Blackburn Welfare	... 498 Triumph.
76	T. C. Squance ...	Entrant	Bradford	... 500 Norton.
77	B. Widdup ...	,,	Darlington	... 490 Norton.
78	J. Bottomley ...	,,	Bradford	... 495 B.S.A. Twin.
79	L. Hammersley ...	,,	Darlington	... 490 Norton.
80	P. B. Davis ...	,,	West Leeds	... 500 Hartley Ariel.
81	G. P. Clark ...	,,	Blackburn Welfare	... 499 Rudge.
82	R. S. Hollings ...	J. B. Denton ...	Bradford	... 499 Norton.
83	G. S. Gill ...	Entrant	Blackburn Welfare	... 498 Triumph.
84	J. P. Coburn ...	,,	Sheffield and Hall.	... 498 Norton J.A.P.
85	J. K. Beckton ...	,,	Darlington	... 498 Ariel R.H.
86	F. Burrows ...	,,	Bradford	... 500 Norton.
87	K. R. Dunn ...	,,	West Leeds	... 498 Triumph.
88	J. C. Lambert ...	,,	Darlington	... 498 Norton.
89	H. B. Myers ...	,,	Blackburn Welfare	... 500 Norton.
90	C. R. Myers ...	,,	Blackburn Welfare	... 500 J.A.P.
91	S. Whitwell ...	,,	Darlington	... 498 B.S.A.
92	T. Williamson ...	,,	Darlington	... 500 B.S.A.
93	F. Widdup ...	,,	Darlington	... 499 Norton.
94	D. Fuller ...	,,	Darlington	... 498 Rriumph.
95	P. A. Davey ...	,,	Darlington	... 499 Rudge.
96	R. Jervis ...	,,	Bradford	... 499 Norton.
97	E. Andrew ...	,,	Sheffield and Hall.	... 499 Norton.
98	M. G. Shelley ...	,,	West Leeds	... 500 Inter Norton.
99	T. M. Atkinson ...	,,	Bradford	... 498 A.J.S.
100	S. Tennant ...	,,	Bradford	... 490 Norton.
101	C. Gibson ...	,,	Darlington	... 499 H.R.D. Rudge.
102	J. R. C. Ord ...	,,	Darlington	... 498 Scord Special.
103	E. J. Davis ...	,,	Sheffield and Hall.	... 499 Vincent H.R.D.
104	T. Downey ...	,,	Darlington	... 498 H.R.D.
105	P. G. Wilson ...	,,	Sheffield and Hall.	... 498 Triumph.
106	R. Winterbottom ...	,,	Darlington	... 498 Triumph.
107	T. C. Glucas ...	,,	Darlington	... 498 Norton.
108	K. Kirby ...	,,	Darlington	... 498 B.S.A.
109	R Webb ...	,,	Darlington	... 498 Triumph.
110	P. R. Wiles ...	,,	Darlington	... 499 B.S.A.
111	A. W. Zealand ...	,,	Darlington	... 500 Triumph.
112	K. D. Waddington	,,	Bradford	... 350 Matchless.
113	A. Roddam ...	,,	Darlington	... 498 Vincent H.R.D.
114	T. Williamson ...	,,	Darlington	... 500 B.S.A.
115	E. J. Davis ...	,,	Sheffield and Hall.	... 998 Vincent H.R.D.
116	N. Milburn ...	,,	Darlington	... 350 Velocette.
117	P. H. Hylton ...	,,	Darlington	... 500 Triumph.

SIDECARS AND THREE WHEELERS

No.	Entrant.	Rider.	Club.	Machine.
1	F. W. Gardner ...	Entrant	Darlington	... 500 Norton.
2	S. C. Fellows ...	,,	Darlington	... 000 Triumph.
3	J. S. Jenkins ...	,,	Sheffield and Hall.	... 490 Norton.
4	R. Smith ...	,,	Darlington	... 500 Triumph T100.
5	E. J. Daniell ...	,,	Darlington	... 596 Douglas.
6	J. Beeton ...	,,	Blackburn Welfare	... 596 Norton.
7	E. V. Linscott ...	,,	Darlington	... 990 Morgan.
8	C. Smith ...	,,	Sheffield and Hall.	... 596 Norton.
9	P. Harris ...	,,	Darlington	... 596 Norton.

PURCHASE YOUR

GUARANTEED STORMPROOF

MOTOR CLOTHING

from

SURPLUS LTD

69 NORTHGATE

OPPOSITE MARKS AND SPENCERS

DARLINGTON

ALSO

BEST QUALITY

CAMP EQUIPMENT

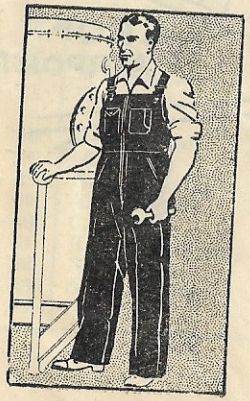

EXTRA STRONG

SHRUNK CLOTH

OVERALLS

FOR ALL TRADES

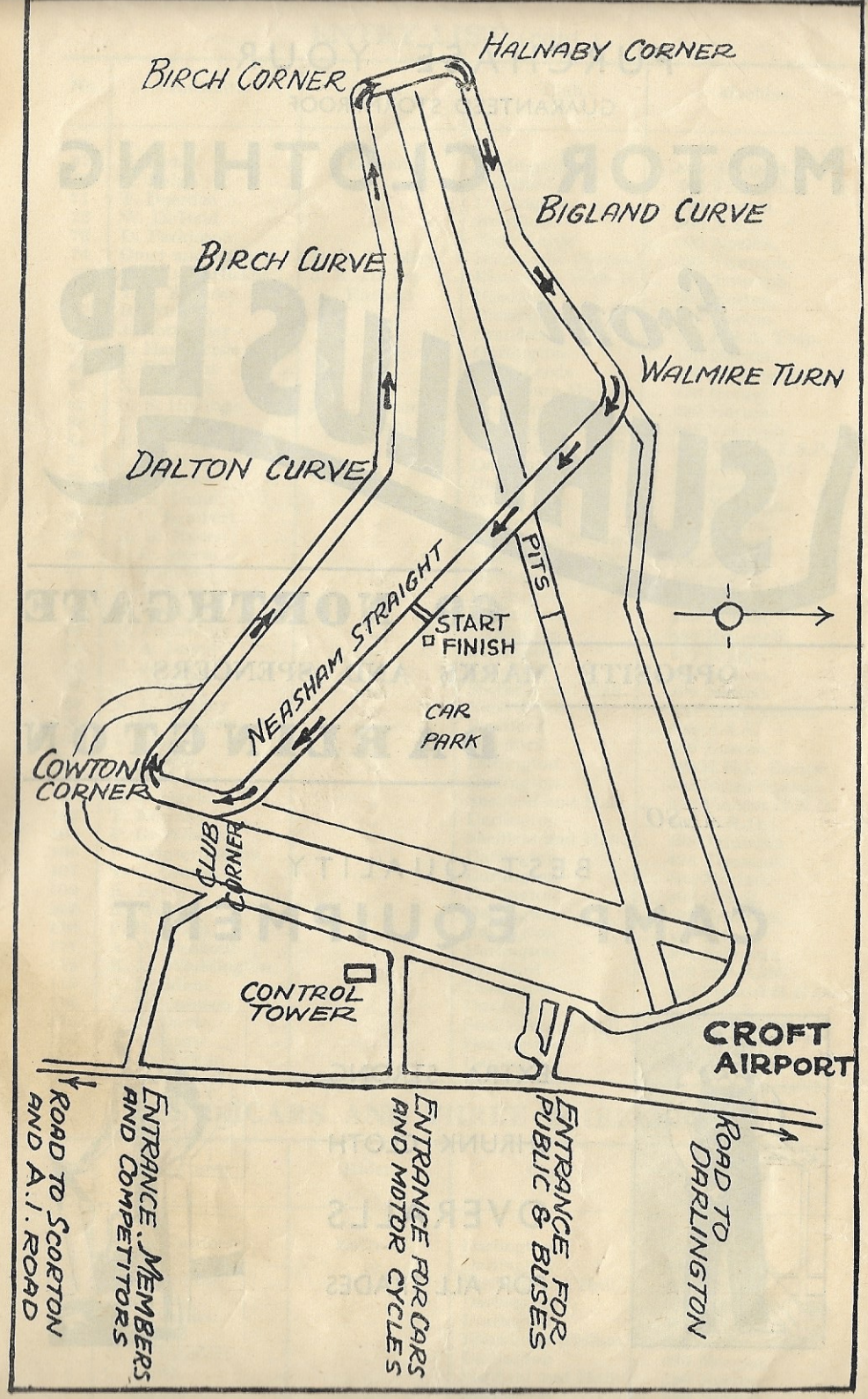

Event 1 — 2 p.m. **5 Laps.**

SOLO MOTOR CYCLES UP TO 350 C.C.

No.	Entrant.	Rider.	Club.	Machine.
	HEAT 1.			
1	B. S. Beckwith ...	Entrant	West Leeds ...	349 Rudge.
2	J. B. T. Hunter ...	,,	Bradford ...	350 Norton.
3	T. A. Hill ...	,,	Bradford ...	347 Matchless.
4 or 112	K. D. Waddington	,,	Bradford ...	350 A.J.S. or Matchless.
5	L. Southam ...	,,	Bradford ...	349 Douglas.
6	C. H. Phillips ...	,,	Sheffield and Hall. ...	348 7R. A.J.S.
7	D. Parkinson ...	,,	West Leeds ...	350 Norton.
8	T. C. Squance ...	,,	Bradford ...	350 Japitza.
9	J. B. Denton ...	,,	Bradford ...	348 Norton.
10	J. Robertson ...	,,	Darlington ...	344 J.A.P.
11	S. Snowden ...	,,	Bradford ...	247 Rudge.
12	C. K. Harwood ...	,,	Bradford ...	348 7R. A.J.S.
14	G. P. Clark ...	,,	Blackburn Welfare ...	348 Norton.
15	N. Banks ...	,,	Bradford ...	348 Douglas.
16	R. W. Holywell ...	,,	Darlington ...	348 Douglas-90 Plus
17	K. Ratcliffe ...	,,	Darlington ...	249 Triumph.
18	L. Wilkinson ...	,,	Bradford ...	250 Rudge.
19	A. L. Broadey ...	,,	Darlington ...	348 Norton.
20	J. A. McEwen ...	,,	Sheffield and Hall. ...	348 B.S.A.
21	G. Milner ...	,,	Darlington ...	348 B.S.A.
22	J. F. Bean ...	,,	Darlington ...	348 B.S.A.
	HEAT 2.			
23	C. Gunnell ...	Entrant	Sheffield and Hall. ...	348 A.J.S. 7R.
24	K. Trevarthen ...	,,	Bradford ...	348 A.J.S. 7R.
25	R. Charlesworth ...	,,	Bradford ...	246 A.J.S.
26	A. J. Gaunt ...	,,	Sheffield and Hall. ...	350 B.S.A.
27	T. H. Hodgson ...	,,	Darlington ...	348 A.J.S.
28	G. Mellot ...	,,	Rotherham ...	246 A.J.S.
29	J. E. Russell ...	,,	Darlington ...	346 Rudge.
30	J. G. Lambert ...	,,	Darlington ...	344 Lamberts Spl.
31	H. B. Myers ...	,,	Blackburn Welfare ...	350 Norton.
32	G. R. Myers ...	,,	Blackburn Welfare ...	350 Royal Enfield.
33	E. Cussins ...	,,	West Leeds ...	250 Velocette.
34	N. Peacock ...	,,	Darlington ...	350 B.S.A.
35	E. Cussins ...	Shaw or Williams ...	West Leeds ...	350 Excelsior.
36	D. Thomson ...	Entrant	Bradford ...	348 A.J.S.
37	H. Wright ...	,,	Darlington ...	348 Velocette.
38	G. B. Dawson ...	,,	Bradford ...	348 B.S.A.
39	A. P. Brooks ...	,,	West Leeds ...	348 Velocette.
40	C. R. Pape ...	,,	Darlington ...	349 Excelsior.
41	B. J. Thompson ...	,,	West Leeds ...	348 7R. A.J.S.
42	N. S. Moyle ...	,,	Darlington ...	348 Velocette.
43	S. K. Jobling ...	,,	Darlington ...	348 Velocette.
44	H. Evans ...	,,	Darlington ...	350 Matchless.

Event 1—(continued).

No.	Entrant.	Rider.	Club.	Machine.
	HEAT 3.			
45	R. Maw ...	Entrant	Darlington ...	349 Douglas.
46	T. W. Brown ...	,,	Darlington ...	249 Excelsior Manxman.
47	M. Kirkbride ...	,,	Darlington ...	347 A.J.S.
48	J. Hudson ...	,,	Sheffield and Hall. ...	346 A.J.S.
49	L. Traczewski ...	,,	Darlington ...	348 Norton.
50	L. Hall ...	,,	Bradford ...	350 Triumph.
51	E. Andrews ...	,,	Sheffield and Hall. ...	348 Norton.
52	J. D. Fernhead ...	,,	Darlington ...	348 Manx Norton.
53	W. J. Netherwood	,,	West Leeds ...	348 A.J.S.
54	P. Booth ...	,,	Darlington ...	350 Inter Norton.
55	D. R. Chappell ...	,,	West Leeds ...	350 7R. A.J.S.
56	W. Woodhouse ...	,,	Darlington ...	348 B.S.A.
57	N. Milburn ...	,,	Darlington ...	350 Norton or Velocette.
58	J. G. Ridley ...	,,	Darlington ...	344 Triumph J.A.P.
59	G. L. H. Greaves ...	,,	Darlington ...	348 Matchless.
60	W. H. Fitzakerly ...	,,	Darlington ...	347 Ariel.
61	A. W. Zealand ...	,,	Darlington ...	348 Norton.
62	J. R. Hett ...	,,	Darlington ...	249 Excelsior.
63	D. Antill ...	,,	Darlington ...	348 Norton.
64	R. H. Barwick ...	,,	Darlington ...	344 Triumph Spl.
65	P. H. Hylton ...	,,	Darlington ...	350 A.J.S.
66	T. C. Glucas ...	,,	Darlington ...	348 Norton.
67	F. Pados ...	,,	Darlington ...	350 Douglas.

FINAL OF EVENT 1.

Heat 1 Winners.

1..... 2..... 3.....

4..... 5.....

Heat 2 Winners.

1..... 2..... 3.....

4..... 5.....

Heat 3 Winners.

1..... 2..... 3.....

4..... 5.....

Final Results.

1st ~~57~~ 51 won by 500 yds 2nd 21

3rd 7 4th 12

Fastest Lap 65.27 65.72

67 rel last lap when 2nd

WHITE BROTHERS

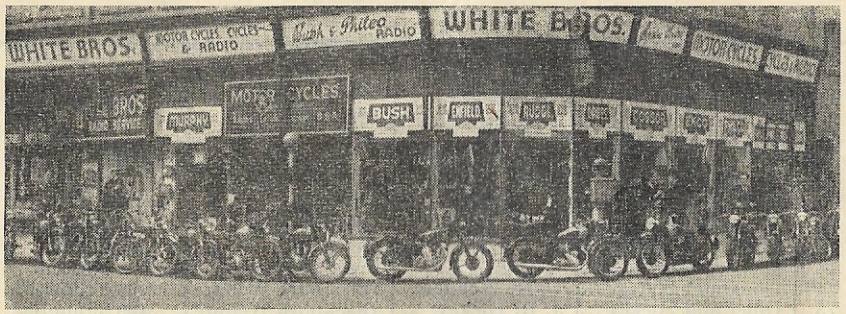

NORTHGATE DARLINGTON

for

RELIABLE SERVICE AT SPORTING EVENTS AND ALL TIMES

LARGEST STOCK OF PISTONS AND RINGS IN THE NORTH

REBORES-RESLEEVES IN 24 HOURS

PHONE 2379

Event 2 — 3-15 p.m. **5 Laps.**

SOLO MOTOR CYCLES 351 C.C. TO 500 C.C.

No.	Entrant.	Rider.	Club.	Machine.
	HEAT 1.			
70	R. Bakes ...	Entrant	Bradford	... 500 Triumph.
71	T. Duerden ...	,,	Darlington	... 499 Norton.
72	W. D. Reid ...	,,	Bradford	... 500 N.S.U.
73	D. Parkinson ...	,,	West Leeds	... 500 Norton.
74	Omer and Hickey ...	D. R. Woolley ...	Blackburn Welfare	... 498 Triumph.
75	Omer and Hickey ...	J. R. Hickey ...	Blackburn Welfare	... 498 Triumph.
76	T. C. Squance ...	Entrant	Bradford	... 500 Norton.
77	B. Widdup ...	,,	Darlington	... 490 Norton.
78	J. Bottomley ...	,,	Bradford	... 495 B.S.A. Twin.
79	L. Hammersley ...	J. R. Hett ...	Darlington	... 490 Norton.
80	P. B. Davis ...	Entrant	West Leeds	... 500 Hartley Ariel.
81	G. P. Clark ...	,,	Blackburn Welfare	... 499 Rudge.
82	R. S. Hollings ...	J. B. Denton ...	Bradford	... 499 Norton.
83	G. S. Gill ...	Entrant	Blackburn Welfare	... 498 Triumph.
84	J. P. Coburn ...	,,	Sheffield and Hall.	... 498 Norton J.A.P.
85	J. K. Bechton ...	,,	Darlington	... 498 Ariel R.H.
86	F. Burrows ...	,,	Bradford	... 500 Norton.
87	K. R. Dunn ...	,,	West Leeds	... 498 Triumph.
88	J. C. Lambert ...	,,	Darlington	... 498 Norton.
89	H. B. Myers ...	,,	Blackburn Welfare	... 500 Norton.
90	C. R. Myers ...	,,	Blackburn Welfare	... 500 J.A.P.
91	S. Whitwell ...	,,	Darlington	... 498 B.S.A.
	HEAT 2.			
92	T. Williamson ...	Entrant	Darlington	... 500 B.S.A. or J.A.P.
93	F. Widdup ...	,,	Darlington	... 499 Norton.
94	D. Fuller ...	,,	Darlington	... 498 Triumph.
95	P. A. Davey ...	,,	Darlington	... 499 Rudge.
96	R. Jervis ...	,,	Bradford	... 499 Norton.
97	E. Andrew ...	,,	Sheffield and Hall.	... 499 Norton.
98	M. G. Shelley ...	,,	West Leeds	... 500 Inter Norton.
99	T. M. Atkinson ...	,,	Bradford	... 498 A.J.S.
100	S. Tennant ...	,,	Bradford	... 490 Norton.
101	C. Gibson ...	,,	Darlington	... 499 H.R.D. Rudge.
102	J. R. C. Ord ...	,,	Darlington	... 498 Scord Special.
103	E. J. Davis ...	,,	Sheffield and Hall.	... 499 Vincent H.R.D.
104	T. Downey ...	,,	Darlington	... 498 H.R.D.
105	P. G. Wilson ...	,,	Sheffield and Hall.	... 498 Triumph.
106	R. Winterbottom ...	,,	Darlington	... 498 Triumph.
107	T. C. Glucas ...	,,	Darlington	... 498 Norton.
108	K. Kirby ...	,,	Darlington	... 498 B.S.A.
109	R. Webb ...	,,	Darlington	... 498 Triumph.
110	P. R. Wiles ...	,,	Darlington	... 499 B.S.A.
111	A. W. Zealand ...	,,	Darlington	... 500 Triumph.
117	P. H. Hylton ...	,,	Darlington	... 500 Triumph.

FINAL OF EVENT 2.

Heat 1 Winners.

1. 73 2. 74 3. ~~84~~ 82

4. 85 5. 91 68-78

Heat 2 Winners.

1. 97 2. 103 3. 108

4. 96 5.

Final Results 70.71

1st 97 won by a short long 2nd 74

3rd 82 4th 103

70.71 Fastest Lap 68.47

FL Andrew

(Pro.: J. G. Hankin) Phone 3702

The Tyre House

FOUR RIGGS
DARLINGTON

Agent for . .
Michelin, Firestone, Goodyear,
Dunlop, India, Avon, Henley,
Pirelli, North British, Davies,
Dominion,

TYRES REMOULDED

Sole Area Agent for
Young's Batteries

BATTERIES REPLATED

Darlington & District Air Centre

Do you know - - -

that Croft Airport is Darlington's greatest sports centre.

you can

join the Club and enjoy its full social amenities

you can

travel by air to any part of the British Isles

you can

learn to fly yourself in a few hours or have a pleasure flight from 5/-

you can

arrange to have almost any type of sporting event at this centre

---

For further particulars communicate with the

DARLINGTON & DISTRICT AERO CLUB LTD.

Croft Airport - - Darlington

Phone: CROFT 168.

Event 3 — 4-10 p.m. **5 Laps.**

SIDE-CARS AND THREE WHEELERS.

No.	Entrant.	Rider.	Club.	Machine.
1	F. W. Gardner ...	Entrant	Darlington ...	500 Norton.
2	S. C. Fellows ...	,,	Darlington ...	000 Triumph.
3	J. S. Jenkins ...	,,	Sheffield and Hall. ...	490 Norton.
4	R. Smith ...	,,	Darlington ...	500 Triumph T100.
5	E. J. Daniell ...	,,	Darlington ...	596 Douglas.
6	J. Beeton ...	,,	Blackburn Welfare ...	596 Norton.
7	E. V. Linscott ...	,,	Darlington ...	990 Morgan.
8	C. Smith ...	,,	Sheffield and Hall. ...	596 Norton.
9	P. Harris ...	,,	Darlington ...	596 Norton.

Final Results.

1st 9 64.03 2nd 8 pushed in last 12 yds

3rd 3 4th 2

Fastest Lap 64.91

R. Eddon & Sons Ltd.

Automobile Engineers

Commercial and private repairs and overhauls

Re-boring, Cellulosing Etc.

VALLEY STREET NORTH
DARLINGTON, CO. DURHAM

USED CAR SALES and EXCHANGES

Telephone: 2097

Consult

Sanderson, Townend and Gilbert

F.R.I.C.S., F.A.I

CHARTERED SURVEYORS
ESTATE AGENTS AND
AUCTIONEERS . . . .

for

QUALIFIED, EXPERIENCED
AND
EFFECTIVE SERVICE

Offices:

BONDGATE, DARLINGTON - - Tel. 3303 & 5870
20 ALBERT ROAD, MIDDLESBROUGH - Tel. 43019
3/5 MOSLEY ST., NEWCASTLE UPON TYNE. Tel. 27222

Event 4 — 4-30 p.m. **5 Laps.**

SOLO MOTOR CYCLES 251 C.C. TO 1,000 C.C.

No.	Entrant.	Rider.	Club.	Machine.
	HEAT 1.			
70	R. Bakes ...	Entrant	Bradford ...	500 Triumph.
2	J. B. T. Hunter ...	,,	Bradford ...	350 Norton.
3	T. A. Hill ...	,,	Bradford ...	347 Matchless.
4 or 112	K. D. Waddington	,,	Bradford ...	350 A.J.S. or Matchless.
1	B. S. Beckwith ...	,,	West Leeds ...	349 Rudge.
71	T. Duerden ...	,,	Darlington ...	499 Norton.
5	L. Southam ...	,,	Bradford ...	349 Douglas.
6	C. H. Phillips ...	,,	Sheffield and Hall. ...	348 7R. A.J.S.
72	W. D. Reid ...	,,	Bradford ...	500 N.S.U.
7 or 73	D. Parkinson ...	,,	West Leeds ...	350 or 500 Norton.
74	Omer and Hickey ...	D. R. Woolley ...	Blackburn Welfare ...	498 Triumph.
75	Omer and Hickey ...	J. R. Hickey ...	Blackburn Welfare ...	498 Triumph.
76	T. C. Squance ...	Entrant	Bradford ...	500 Norton.
77	B. Widdup ...	,,	Darlington ...	490 Norton.
78	J. Bottomley ...	,,	Bradford ...	495 B.S.A. Twin.
79	L. Hammersley ...	J. R. Hett ...	Darlington ...	490 Norton.
80	P. B. Davis ...	Entrant	West Leeds ...	500 Hartley Ariel.
10	J. Robertson ...	,,	Darlington ...	344 J.A.P.
12	C. K. Harwood ...	,,	Bradford ...	348 7R. A.J.S.
113	A. Roddam ...	,,	Darlington ...	998 Vincent H.R.D.
14 or 81	G. P. Clark ...	,,	Blackburn Welfare ...	348 Norton or 499 Rudge.
67	F. Pados ...	,,	Darlington ...	350 Douglas.
	HEAT 2.			
15	N. Banks ...	Entrant	Bradford ...	348 Douglas.
16	R. W. Holywell ...	,,	Darlington ...	348 Douglas-90 Plus
82 or 9	R. S. Hollings ...	J. B. Denton ...	Bradford	499 Norton or 348 Norton.
63	D. Antill ...	Entrant	Darlington ...	348 Norton.
19	A. L. Broadey ...	,,	Darlington ...	348 Norton.
20	J. A. McEwen ...	,,	Sheffield and Hall. ...	348 B.S.A.
21	G. Milner ...	,,	Darlington ...	348 B.S.A.
83	G. A. Gill ...	,,	Blackburn Welfare ...	498 Triumph.
84	J. P. Coburn ...	,,	Sheffield and Hall. ...	498 Norton J.A.P.
85	J. K. Beckton ...	,,	Darlington ...	498 Ariel R.H.
22	J. F. Bean ...	,,	Darlington ...	348 B.S.A.
23	C. Gunnell ...	,,	Sheffield and Hall. ...	348 A.J.S. 7R.
24	K. Trevarthen ...	,,	Bradford ...	348 A.J.S. 7R.
86	F. Burrows ...	,,	Bradford ...	500 Norton.
26	A. J. Gaunt ...	,,	Sheffield and Hall. ...	350 B.S.A.
87	K. R. Dunn ...	,,	West Leeds ...	498 Triumph.
27	T. H. Hodgson ...	,,	Darlington ...	348 A.J.S.
29	J. E. Russell ...	,,	Darlington ...	346 Rudge.
30 or 88	J. G. Lambert ...	,,	Darlington ...	344 Lamberts Spl., or 498 Norton.
31 or 89	H. B. Myers ...	,,	Blackburn Welfare ...	350 or 500 Norton.
90 or 32	G. R. Myers ...	,,	Blackburn Welfare ...	500 J.A.P. or 350 Royal Enfield.

CLEVELAND CAR Co.

LIMITED

Head Office and Works :

GRANGE ROAD,
DARLINGTON

Phone 2728/9

Standard and Triumph Distributors

Any make of car or commercial vehicle repaired including:

COMPLETE MECHANICAL, ENGINE & CHASSIS OVERHAULS

COACHBUILDING—Upholstery in leather and cloth. Perspex, Triplex glass, Body fittings and Hood coverings in stock.

CELLULOSING—In any colour, plain or metallic finish.

SHEET METAL WORK—Including Acetylene and Electric Welding, Brazing, Electric Spot Welding for New Type Body.

LUCAS SERVICE STATION—Lucas Spares—Batteries, Dynamos, Starters, Magnetos, etc. Test Bench—Staff of Electricians to cover all repairs.

GIRLING MAIN DEALER—Shock Absorbers and Brakes—Full Stocks on hand.

RADIOMOBILE AGENTS—Sets in Stock. Factory-trained Specialist covers fitting and repairs.

ROAD SPRINGS—Manufactured and Repaired. Each class of repair carried out by a Specialist, departmentally, in the above Works, which cover a floor area of over 50,000 square feet.

Branches in Middlesbrough—
Eastbourne Garage, Eastbourne Road. Phone 28760.
Longlands Garage, Marton Road. Phone 4065.
Whitehouse Garage, Ormsby Road. Phone 3347.
Erimies Garage, Stockton Road. Phone 2531.

TRADE ENQUIRIES WELCOMED.

Event 4—(continued).

No.	Entrant.	Rider.	Club.	Machine.
	HEAT 3.			
35	E. Cussins ...	Shaw or Williams ...	West Leeds ...	350 Excelsior.
91	S. Whitwell ...	Entrant	Darlington ...	498 J.A.P.
114 or 92	T. Williamson ...	,,	Darlington ...	500 J.A.P. or B.S.A.
36	D. Thomson ...	,,	Bradford ...	348 A.J.S.
37	H. Wright ...	,,	Darlington ...	348 Velocette.
93	F. Widdup ...	,,	Darlington ...	499 Norton.
94	D. Fuller ...	,,	Darlington ...	498 Triumph.
38	G. C. Dawson ...	,,	Bradford ...	348 B.S.A.
38	A. P. Brooks ...	,,	West Leeds ...	348 Velocette.
40	C. R. Pape ...	,,	Darlington ...	349 Excelsior.
41	B. J. Thompson ...	,,	West Leeds ...	348 7R. A.J.S.
45	R. Maw ...	,,	Darlington ...	349 Douglas.
47	M. Kirkbride ...	,,	Darlington ...	347 A.J.S.
48	J. Hudson ...	,,	Sheffield and Hall. ...	346 A.J.S.
95	P. A. Davey ...	,,	Darlington ...	499 Rudge.
96	R. Jervis ...	,,	Bradford ...	499 Norton.
49	L. Traczewski ...	,,	Darlington ...	348 Norton.
50	L. Hall ...	,,	Bradford ...	350 Triumph.
51 or 97	E. Andrew ...	,,	Sheffield and Hall. ...	348 or 499 Norton.
52	J. K. Fearnhead ...	,,	Darlington ...	348 Manx Norton.
66 or 107	T. C. Glucas ...	,,	Darlington ...	348 Norton or 498 Norton.
	HEAT 4.			
98	M. G. Shelley ...	Entrant	West Leeds ...	500 Inter Norton.
53	W. J. Netherwood	,,	West Leeds ...	348 A.J.S.
54	P. Booth ...	,,	Darlington ...	350 Inter Norton.
99	I. M. Atkinson ...	,,	Bradford ...	498 A.J.S.
100	S. Tennant ...	,,	Bradford ...	490 Norton.
115	E. J. Davis ...	,,	Sheffield and Hall. ...	998 Vincent H.R.D.
104	T. Downey ...	,,	Darlington ...	498 H.R.D.
105	P. G. Wilson ...	,,	Sheffield and Hall. ...	498 Triumph.
106	R. Winterbottom ...	,,	Darlington ...	498 Triumph.
55	D. R. Chappell ...	,,	West Leeds ...	350 7R. A.J.S.
108	K. Kirby ...	,,	Darlington ...	498 B.S.A.
109	R. Webb ...	,,	Darlington ...	498 Triumph.
56	W. Woodhouse ...	,,	Darlington ...	348 B.S.A.
57 or 116	N. Milburn ...	,,	Darlington ...	350 Norton or Velocette.
58	J. G. Ridley ...	,,	Darlington ...	344 Triumph J.A.P.
59	G. L. H. Greaves ...	,,	Darlington ...	348 Matchless.
60	W. H. Fitzakerly ...	,,	Darlington ...	347 Ariel.
61 or 111	A. W. Zealand ...	,,	Darlington ...	348 Norton or 500 Triumph.
64	R. H. Barwick ...	,,	Darlington ...	344 Triumph Spl.
65 or 117	P. H. Hylton ...	,,	Darlington ...	350 A.J.S. or 500 Triumph.

August 19

For All Your . .

Radio . . Television

and

TELECOMMUNICATION REQUIREMENTS

Then . .

C. Sharp & Son

7 PREBEND ROW - DARLINGTON

TEL. 3609

Sales and Service Agents for
RADIOMOBILE . EKCO . PYE . Etc.
CAR and COACH RADIOS
Installations by Qualified Engineers.

PYE . V.H.F. . 2-WAY RADIO . TELEPHONE
Used by Industry, Commerce and Public Services
for Direct Communication between a Fixed Point
and Mobile Units.

Accredited Sales and Service Agents for all the Best-Known Makes of
RADIOS . RADIOGRAMS . AMPLIFIERS AND SHORT-WAVE EQUIPMENT.

Also Appointed Service Agents for all the Well-known Makes of
Television Receivers when Television becomes available for this area.

Modern Service Departments equipped with up-to-date Servicing Facilities, with a Staff of Qualified Radio and Television Engineers.

FINAL OF EVENT 4.

Heat 1 Winners.

1 74 2 118 3 .....

4 75 5 .....

Heat 2 Winners.

1 ..... 2 ..... 3 .....

4 ..... 5 .....

Heat 3 Winners.

70.09

1 97 2 96 3 36

4 41 5 35

Heat 4 Winners.

1 113 2 108 3 53

4 111 5 100

Final Results.

1st 115 2nd 82

3rd 97 started last, finished 150 yds down 4th 21

Fastest Lap 71.36

FL Andrew 72.66, stand

Acknowledgments . .

The Darlington and District Motor Club wishes to acknowledge the assistance received from all voluntary Marshalls and Officials, Croft Aero Club Members, Police, Nurses, Ambulance, St. John's Ambulance, and to tender their thanks to the Local Press and Landowners.

It is well-known

that those who make use of the printed word to make their wares known are those who reap the biggest rewards in industry. And good printing helps to reap bigger awards

We can supply you with words and eye-catching designs

WM. DRESSER & SONS LTD

CROWN STREET · DARLINGTON

Write or Phone 2842

FLAG SIGNALS

UNION JACK	Starter's Flag.
RED	Danger, stop immediately.
YELLOW	Last lap.
CHEQUERED FLAG	Finish.
WHITE FLAG	Ambulance on course.

AWARDS

The awards for each event are as follows :-

1st £10 - 2nd £6 - 3rd £4 - 4th £2

In addition, special prizes of £2 will be awarded to the winning riders of each heat.

After the Racing

visit

Croft Spa Hotel

Noted for

Excellent Cuisine

Spacious Accommodation

Dances & Private Parties

For to-day

THE DARLINGTON & DISTRICT MOTOR CLUB
HEADQUARTERS

CROFT SPA HOTEL

Phone CROFT 19.

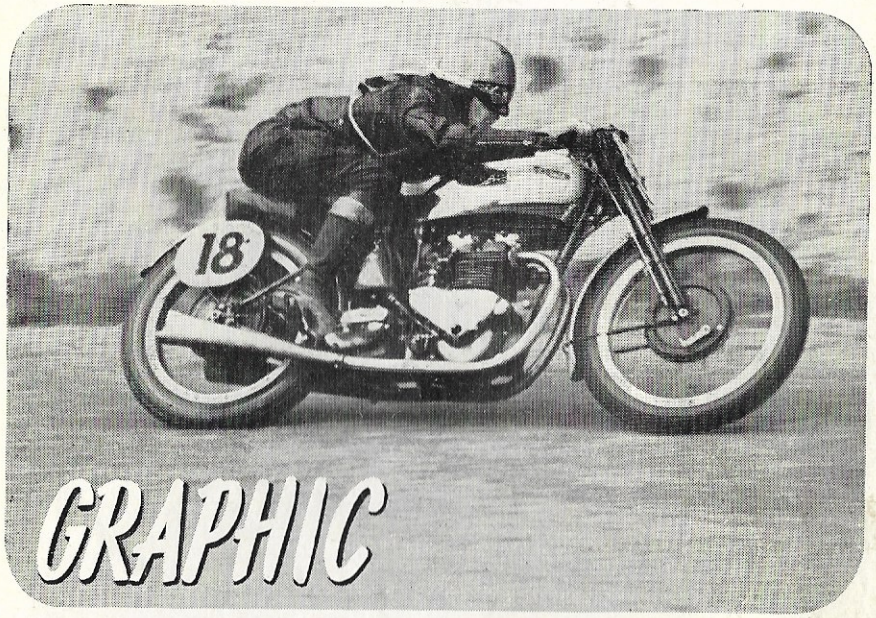

DESCRIPTIONS AND PICTURES OF ALL MAJOR SPORTING EVENTS

THE MOTOR CYCLE team of specialised writers and photographers know exactly what you want—and see you get it. All principle sporting events are vividly described and illustrated with graphic pictures. New models are reviewed in detail, and technical articles of absorbing interest are illustrated with explanatory drawings and diagrams. Every issue is of interest to novice and expert. . . . . *THURSDAY 6d.*

THE
MOTOR CYCLE
THE WORLD'S FOREMOST MOTOR CYCLE JOURNAL