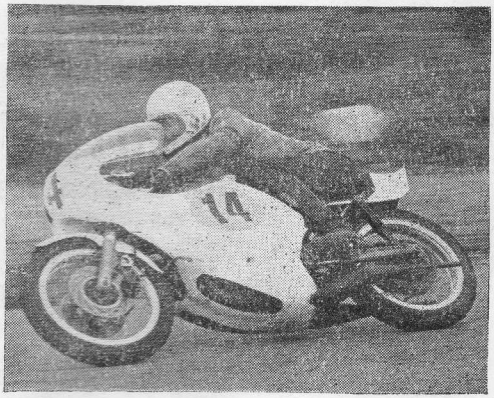

DARLEY MOOR MOTOR CYCLE ROAD RACES

Good Friday, 8th April, 1977

incorporating

THE SECOND ROUND OF THE A.C.U. BRITISH CLUBMAN'S ROAD RACE CHAMPIONSHIPS 1977

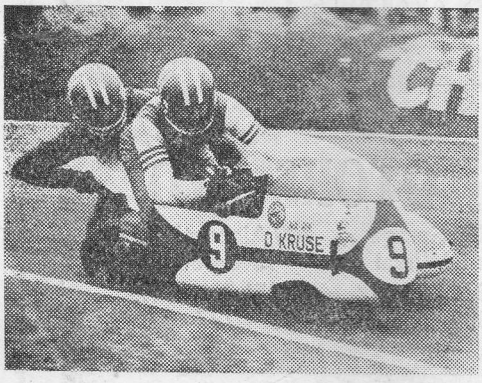

Official Programme 20p

Nº 189

"FOR CONDITIONS OF ADMISSION SEE INSIDE"

BILL SMITH MOTORS LTD.

THE ORIGINAL HONDA SPECIALISTS

Consult the Honda experts for your

New Honda or any genuine Honda Spare

C.O.D. RETURN SERVICE

RACING SPARES, TYRES, FAIRINGS, EX STOCK
Discount to Darley Club Members

BIG SELECTION OF ROAD AND RACING BIKES
ALWAYS IN STOCK

SPECIALISTS ALSO IN SPORTS — G.T. & HIGH PERFORMANCE CARS — OVER 40 USUALLY IN STOCK

Also
NEW RELIANT & HONDA CARS FOR IMMEDIATE DELIVERY
DEMO. CARS AVAILABLE

BILL SMITH MOTORS LTD.

Westminster Road	Two Mills Garage	300 Aigburth Road
Hoole, Chester	Ledsham, Wirral	Liverpool 17
0244-23845	051-339-2581	051-727-5912
0244-20685	051-339-4558	051-727-4825

DARLEY MOOR MOTOR CYCLE ROAD RACING CLUB

Track Certificate No. 7 — A.C.U. Permit No. ACU 1090 Q 037

CLOSED TO CLUB MEETING

Held under the General Competition Rules (10th edition) and Standing Regulations for all Road Races (1977) of the A.C.U. and Supplementary Regulations issued by the Darley Moor M/C Road Racing Club

Meeting held on Good Friday, 8th April, 1977

incorporating 2nd Round A.C.U. British Clubman's Road Race Championships 1977

Practice at 8.35 a.m. First Race 10.55 a.m. approx.
There will be a break for Lunch 1 p.m. — 1.30 p.m. approx.

PRACTICE

PRACTICE A — 3 laps		PRACTICE B — 2 laps	
250 c.c. — 1300 c.c.	8.35 a.m. — 9.20 a.m.	250 c.c. — 1300 c.c.	9.55 a.m. — 10.25 a.m.
50 c.c. — 125 c.c.	9.20 a.m. — 9.35 a.m.	50 c.c. — 125 c.c.	10.25 a.m. — 10.35 a.m.
Sidecars	9.35 a.m. — 9.55 a.m.	Sidecars	10.35 a.m. — 10.50 a.m.

OFFICIALS:

Stewards:
Appointed by A.C.U. ..... To be appointed
East Midland Centre A.C.U. Steward ..... G. E. PADLEY
Darley Moor M.C.R.R.C. Stewards ..... C. DICKENSON & B. FOSTER
Timekeeper ..... S. NEEDHAM
Clerk of the Course ..... D. L. RYDER
Assistant Clerk of the Course ..... J. C. TOWNLEY
Starter ..... J. HUDSON
Chief Marshal ..... W. SALT
Chief Paddock Marshal ..... M. BROCHOCKI
Commentator ..... G. TAYLOR
Paddock Announcer ..... MISS A. NELSON
Secretary of the Meeting ..... K. WILKINSON
Lap Scorers ..... MRS. D. NEEDHAM i/c
Chief Scrutineer ..... E. POPE

THIS MEETING IS PROMOTED BY THE DARLEY MOOR M.C.R.R.C.
General Secretary: J. C. TOWNLEY, Esq., 31 Lyndhurst Avenue, Bredbury, Stockport, SK6 2AJ, Cheshire. and to whom Membership should be applied for.

ACKNOWLEDGEMENTS

The Darley Moor M/C Road Racing Club wish to thank the following for their valuable help and co-operation:

All members of those East Midland Centre Motor Clubs who have attended as honorary Marshals and other motor cyclists.
Derby County and Borough Constabulary.
H. Dugdale Motors for the loan of breakdown vehicles.
Royal Automobile Club.
Dr. T. S. L. Beswick, M.D., F.R.C.P.
assisted by medical colleagues of Derby Royal Infirmary.
British Red Cross Society.

ALL TRAFFIC SHOULD TRAVEL IN A CLOCKWISE DIRECTION

FOR THE ATTENTION OF SPECTATORS

CONDITIONS OF ADMISSION

WARNING — MOTOR SPORT IS DANGEROUS

Persons attending the meeting do so entirely at their own risk. It is a condition of admission that all persons having any connection with the promotion and/or organisation and/or conduct of the meeting, including the owners of the land and the drivers and owners of vehicles and passengers of the vehicles, are absolved from all liability arising out of accidents howsoever caused resulting in damage and/or personal injury to spectators or ticket holders.

CONDITIONS OF PARKING

Vehicles are taken into the Car Parks on condition that the Club shall not be liable for loss or damage to the vehicle, or of or to any part, or accessory thereof, or of or to any animal or thing left in or about or with the vehicle, in whatever way or by whatever means such loss or damage may be caused.

PROHIBITED AREAS

All Grassland is a Prohibited Area, especially that part between the Paddock and the Track. Please keep off, to safeguard both competitors and public. Dogs are not admitted unless kept on a leash.

The Organizers of this Event appeal to all present to take litter home or place their litter in the receptacles provided and DO NOT LEAVE BOTTLES, ETC. ON THE CIRCUIT as these are dangerous to us all and, particularly, to Farm Animals.
Keep the Countryside Tidy.

POSTPONEMENT OF THE MEETING

The Organisers reserve the right to postpone, abandon, curtail or cancel part or whole of this meeting.

POLICE WARNING—
TO ALL VEHICLE OWNERS — **ESPECIALLY MOTOR CYCLISTS**
Leave **NO** Valuables — Immobilize if possible — Lock All Doors
DRIVE CAREFULLY ON YOUR WAY HOME

After the Meeting No Traffic is permitted on the Circuit without special permission of the Club Secretary.

RIDING IN THE PADDOCK — ATTENTION OF MEMBERS AND VISITORS

The unauthorised riding of any type of motor cycle is not allowed in the paddock or in the spectator areas around the circuit.

DARLEY MOOR M.C.R.R.C.

"THE STARMAKERS"

●

1977 RACE DATES

MONDAY, JUNE 6th —
INCLUDING SOLO AND SIDECAR SCOOTERS

SUNDAY, JUNE 26th —

SUNDAY, JULY 17th —
"STARS AT DARLEY"

MONDAY, AUGUST 29th —
INCLUDING SOLO AND SIDECAR SCOOTERS

SUNDAY, SEPTEMBER 18th —

SUNDAY, OCTOBER 16th —

Practice — Sundays 11.35 a.m.	Bank Holidays 8.35 a.m.
Racing — Sundays 1.15 p.m.	Bank Holidays 11.00 a.m.

DARLEY MOOR

"THE FRIENDLY, FAMILY CIRCUIT"

RACE RECORD HOLDERS AT DARLEY

Class	6 Laps	8 Laps
50 c.c.		
Time: 8-33.0	Speed: 63.15 m.p.h.	Time: 12-06.4 Speed: 59.47 m.p.h
Date: 18-7-76	Driver: S. Thompson	Date: 28-8-71 Driver: N. Stone
125 c.c		
Time: 7-51.0	Speed: 68.79 m.p.h.	Time: 10-35.8 Speed: 67.94 m.p.h
Date: 18-7-76	Driver: E. Smith	Date: 27-8-73 Driver: K. Roads
250 c.c		
Time: 7-27.4	Speed: 72.41 m.p.h.	Time: 9-42.8 Speed: 74 12 m.p h.
Date: 16-4-76	Driver: L. Heeson	Date: 31-5-76 Driver: C. Moorhouse
350 c.c.		
Time: 7-03.4	Speed: 76.53 m.p.h.	Time: 9-28.10 Speed: 76.04 m.p.h.
Date: 16-4-76	Driver: C. Moorhouse	Date: 26-9-76 Driver: C.Moorhouse
500 c.c.		
Time: 7-01.4	Speed: 76.90 m.p.h.	Time: 9-13.5 Speed: 77.25 m.p.h.
Date: 13-10-76	Driver: J. Knowles	Date: 26-9-76 Driver: J. Heselwood
1300 c.c.		
Time: 7-17.5	Speed: 74.05 m.p.h.	Time: 9-09.5 Speed: 78.04 m.p.h.
Date: 16-4-76	Driver: D. Hartell	Date: 26-9-76 Driver: J. Heselwood
Production		
Time: 7-18.2	Speed: 73.93 m.p.h.	Time: 9-42.6 Speed: 74.15 m.p.h.
Date: 16-4-76	Driver: R. Gamble	Date: 29-6-75 Driver: R. Hercberg
Sidecars		
Time: 7-32.2	Speed: 71.65 m.p.h.	Time: 9-53.4 Speed: 72.80 m.p.h.
Date: 13-10-76	Driver: J. F. Phillips B. Glover	Date: 20-7-75 Driver: T. Killeya

"STARS AT DARLEY" 10 LAPS

Solo:		Sidecars:	
Time: 10-49.0	Speed: 83.20 m.p.h.	Time: 11-42.8	Speed: 76.83 m.p.h.
Date: 18-7-76	Driver: R. Haslam	Date: 18-7-76	Driver: G. O'Dell

"FOR THE BEST IN MOTORCYCLING TRY SPARROW'S"

JACK SPARROW

Phone 4534

Shrewsbury's Bike Centre

SUZUKI SPARES STOCKIST

Why wait for your choice of machine - give us a RING, perhaps we can help you with either immediate or early delivery . . .

OFFICIAL APPOINTED DEALERS FOR:
SUZUKI AND HONDA

Road Racing Leathers, Paddock Jackets, Team Special Jackets, Race Hats, Anoraks in manufacturers colours, in stock.

Griffin, Bell, Premier, Nolan, Shoei, AGV, ACU Helmets, Easy Rider and Street Jackets, N.G.K. Spark Plugs, Castrol R.40, Racing Tyres, Dolphin-Suits, Girling Suspension Units, Yuasa Batteries D.I.D. Chain, Rickman Carriers and Pannier Boxes, Lookwell Leathers. Brake Pads. R.K. Chain, everything for the enthusiast.

TODAY'S LIST OF COMPETITORS

50 c.c. CLASS

Name	Town or County	Additional Classes
Anderton, C.	Wilmslow	
Brady, B.	London	
Bramley, R. J.	Yorkshire	
Brearley, D.	Stafford	
Broome, G. A.	Strelley Estate	
Cody, P. M.	Manchester	
Harrison, D.	Ilkeston	
Harrison, W.	Ilkeston	
Hurst, C.	Bolton	
Keane, T.	London	
Lawton, G.	Stafford	
McIvor, H.	Stalybridge	
Skelton, B.	Sheffield	
Taylor, M. L.	Nottingham	
Woods, P.	Nottingham	

125 c.c. CLASS

Name	Town or County	Additional Classes
Barton, C.	Congleton	
Bennion, C.	Ellesmere Port	
Bradley, J.	Worcester	
Bramhall, J.	Marple	
Brooks, R.	Derbyshire	250 c.c.
Brown, A.	Doncaster	
Campbell, J. W.	Nottingham	
Cheers, E.	Deeside	
Cooper, A. P.	Sheffield	
Crighton, B.	Brownhills	500 c.c.
Crook, D.	Chorley	
Daniels, P.	Merseyside	500 c.c.
Davies, T.	Rochdale	
Dennis, B.	Wrexham	
Edwards, A.	Chelmsford	
Edwards, B.	Lancashire	
Edwards, D.	Lancashire	
Evans, N.	Royston	
Goodwin, J. F.	Stoke-on-Trent	
Green, T.	Swindon	
Hardy, D. J.	High Wycombe	Production
Henery, R.	Chester	
Hulme, P. J.	Stafford	
Jones, G.	Shropshire	
Mackin, S. R.	Berkshire	
McIvor, J. L.	Cheshire	
Morgan, K.	Shrewsbury	250 c.c.
Moss, B.	Cheshire	250 c.c.
Pike, A.	Nottinghamshire	
Scott, D.	Stoke-on-Trent	
Swift, C.	Ilkeston	350 c.c.
Watts, R. N.	Cheshire	250 c.c.
Watterson, C.	Oldham	
Wild, P.	Chesterfield	250 c.c.
Woolston, C.	Rutland	

250 c.c. CLASS

Name	Town or County	Additional Classes
Adamson, R. K.	Cheshire	
Adcock, P. A.	Loughborough	Production
Aldridge, C.	London	350 c.c.
Bexton, D.	Loughborough	
Buckley, P. J.	Burnley	
Buxton, R.	Warrington	350 c.c.
Boyes, S. P.	Huntingdon	
Coe, B.	Derby	
Conway, K.	Barnsley	
Cunningham, B.	Blackburn	
Dickinson, T.	Blackburn	350 c.c.
Fisher, S.	Leicestershire	
Fletcher, M. J.	Burton-on-Trent	1000 c.c. Production
Fry, C.	Bunwell	Production
Godfrey, K.	Manchester	
Godward, G.	Royston	
Gollins, J.	Market Drayton	
Guard, I. K.	Cheshire	Production
Guest, D.	Penistone	
Hadley, J.	Walsall	
Hall, B.	Bedworth	
Harvey, N.	Burton-on-Trent	
Hayton, T.	Carlisle	
Heenan, P.	Swansea	
Henderson, P.	Barnlsey	350 c.c.
Higgs, C. D.	Brierley Hill	Production
Hobbs, K.	High Wycombe	
Hodgson, M.	Nelson	
Holland, P. S.	Burton-on-Trent	
Hollinshead, I.	Macclesfield	
Howarth, E.	Lancashire	
Hughes, C.	Warrington	
Hynes, J.	Hastings	
Ison, A.	Wirral	
Jones, R.	Shrewsbury	350 c.c.
Jopson, S.	Preston	500 c.c.
Jordin, C. J.	Cheshire	
Keen, D.	Leicester	
Kirk, S. W.	Cheshire	
Layton, J.	Harrogate	
Leah, C.	Bolton	
Littler, P.	Cheshire	Production
Longland, R.	Peterborough	
Loughbridge, T.	Wirral	500 c.c. Production
Lowe, G.	Warrington	
McEntee, J.	Birkenhead	500 c.c.
Marshall, L.	Sheffield	
Martin, G. D.	Telford	500 c.c. Production
Mills, J. A.	Cheshire	Production
Neve, S.	Derby	
Newall, R.	Bolton	
O'Connell, D.	Peterborough	
Ogden, R.	London	
Outhwaite, M.	Cheshire	

250 c.c. CLASS — continued

Name	Town or County	Additional Classes
Padgett, C.	Batley	350 c.c. 500 c.c.
Page, M. A. G.	Burton-on-Trent	
Parton, K.	Cheshire	Production
Perry, M.	Mansfield	
Phethean, B.	Lancashire	
Porter, K.	Lincoln	
Richardson, J.	Derby	
Roberts, B.	Chester	
Robey, C. J.	Derby	
Rogers, T.	Doncaster	350 c.c.
Royle, I.	Lancashire	
Royle, W. D.	Lancashire	350 c.c.
Ruck, J. T.	Nuneaton	Production
Rufus, D.	Birkenhead	
Simmons, P.	Long Eaton	
Simpson, C.	Rochdale	
Smethurst, P.	Rochdale	350 c.c. Production
Smith, M. D.	Wirral	Production
Stick, D.	Kidderminster	Production
Stone, J. N.	Sutton Coldfield	350 c.c.
Townsend, D.	Derby	
Yoxall, K. J.	Stoke-on-Trent	Production
Tranter, M.	Leicester	
Wardle, D.	Nottingham	
Williams, M. B.	Liverpool	
Williams, M. P.	Chester	
Withers	Sutton Coldfield	
Wragg, S.	Oxford	
Yeatman, J.	Oxfordshire	Production

350 c.c. CLASS

Name	Town or County	Additional Classes
Allen, P.	Barnsley	Production
Balmer, J. A.	Liverpool	
Barker, R.	Staffordshire	
Bazley, G.	Bath	
Bell, I.	Northumberland	
Bevan, C.	Merthyr Tydfil	500 c.c.
Bollands, S.	Chesterfield	
Bourgaize, J.	Leicestershire	
Broadbent, P.	Warrington	
Brown, A.	Stoke-on-Trent	Production
Clarke, I.	Langley Mill	
Christian, J.	Peterborough	
Corbett, R.	Walsall	
Culliss, S.	Shrewsbury	Production
Culpin, D.	Leek	
Czternastek, T.	Shipley	
Davies, R.	Gateshead	
Davies, S.	Colwyn Bay	500 c.c. Production
Dean, D. V.	Lancashire	500 c.c.
Dixon, B. B.	Romford	
Eatough, N.	Burnley	
Face, D. C.	London	

350 c.c. CLASS — continued

Name	Town or County	Additional Classes
Farrant, G. I.	Bury	
Fletcher, K.	Burton-on-Trent	1000 c.c. Production
Fletcher, M.	Crewe	
Foxley, C.	Staffordshire	
Giles, D.	Shrewsbury	
Griffiths, R.	Derby	
Guy, C. N.	Staffs.	
Heath, G.	Runcorn	500 c.c.
Henshaw	Nottinghamshire	
Hilless, E.	Bourne	
Hildige, M. H.	Warrington	
Hobkirk, I.	Worcester	
Holt, M. J.	London	
James, R.	Leicestershire	
Jefford, R. S.	Leicester	Production
Jones, D.	Walsall	1000 c.c.
Lees, C.	Preston	
McNeela, D.	Preston	
Mellor, P.	Huddersfield	1000 c.c.
Minchington, R.	Hale	
Newton, M. E.	Burton-on-Trent	
Nuttall, P. K.	Blackpool	1000 c.c.
Oliver, R. E.	Derby	
Pearce, A.	Walsall	
Phillips, J.	Derby	Production
Powell, R.	Briton Ferry	1000 c.c.
Rigg, J. T.	Rugeley	
Roantree, A.	London	
Russell, T.	Stroud	500 c.c.
Scarborough, C. R.	Surrey	
Stansfield, A.	Hebden Bridge	
Stowe, K.	Grimsby	
Stuckey, H. G.	London	
Tranter, R.	Leicester	
Woodwiss, C.	Birmingham	
Zarins, J.	Nuneaton	

500 c.c. CLASS

Name	Town or County	Additional Classes
Abel, T.	Warwickshire	
Abram, T. J.	Rutland	
Akerman, D.	Gloucestershire	
Alexander, A.	Cheltenham	
Ashcroft, M. J.	Macclesfield	
Badger, J.	Dudley	
Bagnall, S. C. T.	Leek	
Bennett, D.	Stockport	Production
Bishop, J.	Gloucestershire	
Blood, J.	Leicestershire	
Blundell, D. W.	Warrington	
Bradbury, P. E.	Birmingham	Production
Brown, R.	Stafford	
Cable, M.	Essex	Production
Darnon, D. B.	Congleton	
Davenport, K.	Stoke-on-Trent	
Davies, J.	Burton-on-Trent	

500 c.c. CLASS — continued

Name	Town or County	Additional Classes
Edwards, T.	Cambridge	
Evans, R.	Merseyside	
Eyre, R.	Burton-on-Trent	
Forester, A. G. T.	Stoke-on-Trent	Production
Frain, A. J.	Manchester	
Garland, R. G.	Crewe	
Garratt, B.	Leicestershire	
Goodings, D.	Doncaster	
Hall, T.	Halifax	
Harris, C.	Newport	
Higginson, F.	Manchester	
Hilton, R.	Lancashire	
Jackson, T.	Suffolk	Production
Keough, C.	Hampshire	
Knowles, J.	Stafford	
Lees, P. A.	Bath	
Lively, M.	Shropshire	
Lomas, A. R.	Macclesfield	Production
Maher, V.	Stockport	Production
Marston, P. J.	Derby	
Mitchell, J. G.	Shrewsbury	Production
Moore, M.	York	
Nelson, M.	Bakewell	
Pawlak, A.	Kidderminster	Production
Phillskirk, R. F.	Merseyside	Production
Pither, D.	Gloucestershire	
Pointon, J.	Stoke-on-Trent	Production
Quinlan, L.	Macclesfield	Production
Richards, J. A.	Burton-on-Trent	
Robinson, S. G. E.	Nottingham	
Rutter, F. M.	Wirral	Production
Ryder, A. S. G.	Lancashire	Production
Sansbt, C.	Oldham	
Smith, G.	Cambridgeshire	
Stone, D.	Rugeley	Production
Tait, B.	Burton-on-Trent	
Thorp, D.	Chorley	
Tunstall, G.	Huddersfield	
Tuttle, A.	Berkshire	
Walls, S. D.	Staffordshire	
Willis, P. J.	Berkshire	Production
Wilson, R. D.	Staffordshire	
Wright, B. W.	Matlock	

1000 c.c. CLASS

Name	Town or County	Additional Classes
Andrews, R.	Gloucestershire	
Andrews, S.	Kent	
Armstrong, I.	Manchester	Production
Armstrong, R.	Manchester	Production
Ashton, D. G.	St. Helens	
Austin, I. L.	Loughborough	
Barr, A.	Leicester	
Bates, G.	Blackpool	
Bennett, P.	Burton-on-Trent	Production
Buckley, J. M.	Warrington	
Butler, A. G.	Sheffield	Production
Butler, M. D. L.	Walsall	

1000 c.c. CLASS — continued

Name	Town or County	Additional Classes
Caffrey, J. B.	Haversford West	
Chowes, J.	Blackpool	Production
Coleman, J.	Lancashire	
Daley, P.	Sheffield	Production
Deacon, B.	Leicestershire	
Dowsing, R.	Oxford	
Ecclestone, M.	Nottingham	
Farmer, D.	Loughborough	Production
Ford, M.	Stoke-on-Trent	
Franklin, P.	Leicestershire	Production
Gamble, R.	Burton-on-Trent	Production
Gardner, L.	Sheffield	
George, P.	Cheshire	Production
Harding, M.	Crewe	Production
Harrison, A. R.	Liverpool	
Hartell, D.	West Midlands	
Hayward, C. R.	Nottingham	
Hicks, J.	Gloucestershire	
Hill, R.	Wigan	Production
Hodgkins, M.	Staffordshire	
Hope, T.	Manchester	
Jarman, A.	Leicestershire	Production
Kite, P. A.	Stafford	Production
Leach, C. G.	Burton-on-Trent	Production
Lymer, K. J.	Derby	Production
Moran, T.	Cheshire	
Ofield, M. G.	Wolverhampton	
Owen, B. G.	Haverfordwest	
Potts, N. B.	Colchester	
Poxon, M. E.	Derby	Production
Roberts, G.	Birmingham	Production
Scott, R. N.	West Bromwich	
Smaller, S.	Humberside	
Smith, V. P.	Sheffield	Production
Stevenson, B. C.	Derby	
Swanwick, R.	Staffordshire	
Tagg, A. F.	Chesterfield	Production
Talik, I.	Worksop	Production
Tennant, G. J.	Liverpool	
Warren, R. D.	Essex	
Westmorland, R.	—	Production

PRODUCTION CLASS

Name	Town or County
Anchell, D.	Lincolnshire
Ball, A. R.	Warrington
Banks, C.	Wakefield
Boys, M.	Nottingham
Cookson. W. D.	Manchester
Ferris, M.	Cheshire
Foot, D.	Leicestershire
Garner, A.	Cheshire
Grainger, S. J.	Chesterfield
Hunt, G.	Derbyshire
Krueger, T.	Berkshire
Metcalfe, A. L.	Derbyshire
Musson, H. (Mrs.)	Lincolnshire

PRODUCTION CLASS — continued

Name	Town or County
Musson	Lincolnshire
O'Sullivan, A.	London
Richardson, B.	Macclesfield
Roberts, D. G.	Stockport
Smith, J.	Sheffield
Spooner, B. J.	Staffordshire
Stokes, W. M.	Mansfield
Thompson, G.	Leeds
Tibbles, D. J.	Leicestershire
Walton, N.	Rochdale
Watkins, D.	Shrewsbury
Winterburn, R.	Leicester

SIDECAR CLASS

Name	Town or County
Banks, J. R.	Liverpool
Passenger: Williams, S. G.	Runcorn
Boswell, J.	Wolverhampton
Passenger: Wellington, G.	Wolverhampton
Cox, R.	Oxfordshire
Passenger: Collis, G.	Oxfordshire
Cross, L.	Derbyshire
Passenger: Cross, D. P.	Derbyshire
Davenport, M.	Coventry
Passenger: Sutton, B.	Leicestershire
Hall, B.	Derby
Passenger: Minion, P.	Derby
Hallam, D.	Leicestershire
Passenger: Havercroft, J. W.	Lincolnshire
Johnson, S.	Wakefield
Passenger: Campling, R.	Wakefield
Kirby, S.	Gloucester
Passenger: Davenport, A.	Gloucester
Knight, G. S.	Macclesfield
Passenger:	
Mee, B.	Shepshed
Passenger: Widdowson, A.	East Leake
Smith, J.	Burton-on-Trent
Passenger: Micklewright, M.	Yoxall
Owen, J.	Wirral
Passenger: Ellis, B.	Bebington
Phillips, J. F.	Derby
Passenger: Glover, B.	Derby
Platt, G.	Wakefield
Passenger: Brummitt, S.	West Yorkshire
Powles, T.	Essex
Passenger: Tuite, V.	Essex
Reynolds, I.	Hereford
Passenger: Tipping, T.	Hereford
Richards, K.	Hereford
Passenger: Howells, J.	Herefordshire
Rostron, B.	Formby
Passenger: Gemmell, I.	Liverpool
Seddon, M.	Chesterfield
Passenger: Lott, H.	Flixton
Tennant, G. W.	Liverpool

SIDECARS CLASS — continued

Name	Town or County
Passenger: Arrowsmith, C.	Halewood
Thomas, R.	Merseyside
Passenger: Thomas, D.	Birkenhead
White, T.	Doncaster
Passenger: White, J.	Doncaster
Whitehead, A.	Barnsley
Passenger: Allsopp, D.	Barnsley
Wilcock, M. D.	London
Passenger: Elmore, R.	London
Williams, C.	Birkenhead
Passenger: Teare, P.	Runcorn
Willsmore, C.	Essex
Passenger: Saych, T.	Essex
Wilson, B.	Cheshire
Passenger: Wilson, D.	Cheshire
Witcher, G.	Sussex
Passenger: Barton, M.	Sussex
Wright, E.	West Yorkshire
Passenger: Teal, J.	Otley

1976 DARLEY MOOR CHAMPIONS

50 c.c.	BRIAN CRIGHTON	1000 c.c.	DAVID HARTELL
125 c.c.	NORMAN ROWLES	Production	RICHARD GAMBLE
250 c.c.	CHRIS MOORHOUSE	250 Production	DENNIS STICK
350 c.c.	CHRIS MOORHOUSE	500 Production	KEITH LITTLE
500 c.c.	JOHN HESELWOOD	Sidecar	BRIAN WILSON/DAVE WILSON

Points Awarded in Finals only 1st: 5 pts., 2nd: 3 pts., 3rd: 2 pts., 4th: 1 pt.

NUMBER PLATES

Front Plates: White with Black Numbers

Side Plates:

Solo Motor Cycles up to 50 c.c. White Plates with Black Numbers.

Over 100 c.c. to 125 c.c.: Black Plates with White Numbers.

Over 125 c.c. to 250 c.c.: Green Plates with White Numbers.

Over 250 c.c. to 350 c.c. Blue Plates with White Numbers.

Over 350 c.c. to 500 c.c.: Yellow Plates with Black Numbers.

Over 500 c.c. to 1300 c.c.: White Plates with Black Numbers.

Three-Wheelers: Black Plates with White Numbers.

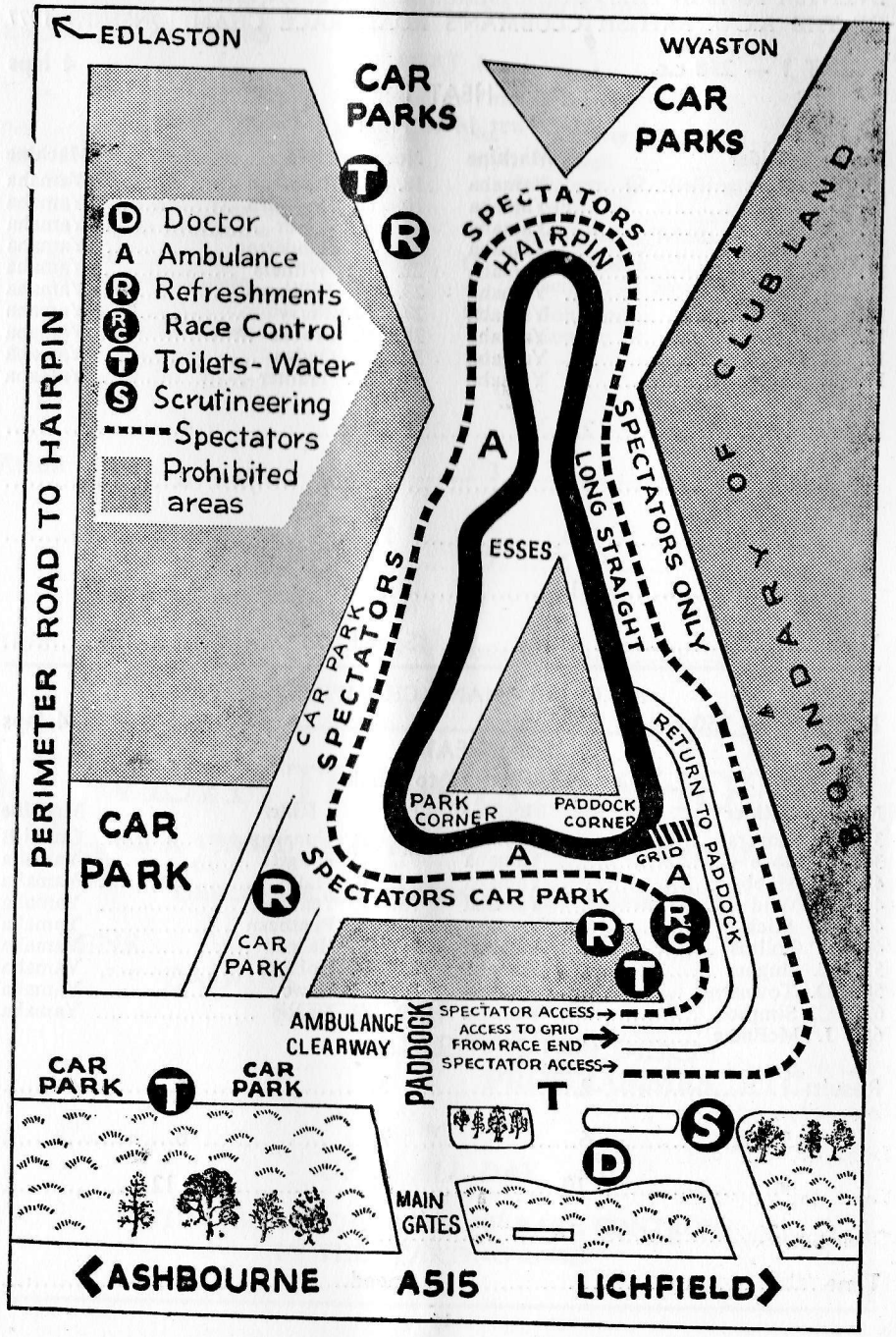

EVENTS 1 TO 15 IN THIS PROGRAMME ARE RACES IN THE SECOND ROUND OF THE A.C.U. BRITISH CLUBMAN'S ROAD RACE CHAMPIONSHIPS 1977

EVENT 1 — 250 c.c. **4 laps**

HEAT 1

First 14 to Final

No.	Rider	Machine	No.	Rider	Machine
3.	J. Hynes	Yamaha	18.	K. Adamson	Yamaha
4.	D. Guest	Yamaha	19.	G. Godward	Yamaha
9.	S. Fisher	Yamaha	20.	K. Porter	Yamaha
10.	D. Wardle	Yamaha	21.	P. Henderson	Yamaha
11.	R. Jones	Yamaha	22.	M. Withers	Yamaha
12.	A. Dickenson	Yamaha	23.	M. Williams	Yamaha
14.	C. Fry	Yamaha	27.	M. Perry	Yamaha
15.	C. Aldridge	Yamaha	28.	R. Brooks	Yamaha
16.	S. Boyes	Yamaha	30.	R. Ogden	Yamaha
17.	J. Layton	Yamaha	31.	M. Tranter	Yamaha

Result: 1..... 2..... 3..... 4.....

5..... 6..... 7..... 8.....

9..... 10..... 11..... 12.....

13..... 14.....

Time..... Speed.....

A.C.U. CLUBMAN'S CHAMPIONSHIP

EVENT 2 — 250 c.c. **4 laps**

HEAT 2

First 14 to Final

No.	Rider	Machine	No.	Rider	Machine
33.	A. Rogers	Yamaha	66.	B. Cunningham	Cunni-B
36.	J. Stone	Yamaha	71.	C. Padgett	Yamaha
42.	K. Hobbs	Yamaha	74.	B. Hall	Yamaha
44.	P. Wild	Yamaha	75.	J. Yeatman	Yamaha
46.	D. Stick	Yamaha	8.	B. Phethean	Yamaha
49.	J. Gollins	Yamaha	79.	P. Heenan	Yamaha
51.	C. Hughes	Yamaha	82.	B. Roberts	Yamaha
58.	D. Townsend	Suzuki	86.	G. Lowe	Yamaha
62.	C. Simpson	Yamaha	89.	D. Bexon	Yamaha
65.	J. McEntee	Yamaha			

Result: 1..... 2..... 3..... 4.....

5..... 6..... 7..... 8.....

9..... 10..... 11..... 12.....

13..... 14.....

Time..... Speed.....

A.C.U. CLUBMAN'S CHAMPIONSHIP

EVENT 3 — SIDECARS **4 laps**

HEAT 1

First 7 to Final

No.	Driver	Machine	No.	Driver	Machine
2.	M. Davenport .. Passenger: B. Sutton	Mellor Vincent 998	8.	J. Boswell ..... Passenger: G. Wellington	Lavedra 980
4.	M. Wilcock ... Passenger: R. Elmore	Headingley Imp 998	9.	T. White ..... Passenger: J. White	Imp 998
5.	R. Cox ..... Passenger: G. Sollis	C.S.S. Imp 998	11.	C. Willsmore ..... Passenger: T. Saych	—
6.	L. Cross ..... Passenger: D. Cross	Cooper Konig 680	12.	S. Johnston ..... Passenger: R. Campling	Honda 900
7.	G. Witcher ..... Passenger: M. Barton	Imp 998			

Result: 1..... 2..... 3..... 4.....

5..... 6..... 7.....

Time..... Speed.....

VISIT THE CLUB SHOP

FOR A VARIED SELECTION OF DARLEY SOUVENIRS

DARLEY MOOR "STARMAKERS" T-SHIRTS

PENS

BADGES

STICKERS

LICENCE HOLDERS

PROGRAMMES, ETC.

★

— OPEN ALL DAY —

SITUATED AT THE REAR OF RACE CONTROL,
BY THE STARTING GRID

A.C.U. CLUBMAN'S CHAMPIONSHIP

EVENT 4 — SIDECARS — 4 laps

HEAT 2

First 7 to Final

No.	Driver	Machine
14.	S. Kirby ..... K.G.B. Passenger: A. Davenport	Imp 998
15.	T. Powles ..... Passenger: V. Tuite	—
16.	M. Seddon ... "Imp"rovement Passenger: H. Lott	998
17.	I. Reynolds ..... Weslake Passenger: T. Tipping	850
26.	G. Knight ..... B.S.A. Passenger:	840
27.	G. Platt ..... Passenger: S. Brummitt	Imp 998
28.	K. Richards ..... Honrich Passenger: J. Howells	750
29.	A. Whitehead ..... Windle Passenger: D. Allsopp	Imp 998
30.	D. Hallam ..... Konig Passenger: J. Havercroft	750

Result: 1..... 2..... 3..... 4.....

5..... 6..... 7.....

Time..... Speed.....

A.C.U. CLUBMAN'S CHAMPIONSHIP

EVENT 5 — 350 c.c. — 4 laps

HEAT 1

First 14 to Final

No.	Rider	Machine	No.	Rider	Machine
3.	P. Henderson	Yamaha	15.	C. Bevan	Yamaha
4.	C. Aldridge	Yamaha	16.	R. Oliver	Yamaha
5.	A. Dickenson	Yamaha	17.	K. Stowe	Yamaha
6.	R. Jones	Yamaha	18.	J. Bourgaize	Yamaha
7.	C. Swift	Yamaha	19.	M. Holt	Yamaha
8.	C. Lees	Yamaha	20.	A. Russell	Yamaha
9.	S. Henshaw	Yamaha	21.	B. Dixon	Yamaha
10.	R. Davies	Yamaha	23.	G. Bazley	Yamaha
11.	C. Woodwiss	Yamaha	24.	D. Dean	Yamaha
12.	A. Stansfield	Yamaha	25.	C. Scarborough	Yamaha
14.	J. Balmer	Yamaha	28.	H. Stuckey	Yamaha

Result: 1..... 2..... 3..... 4.....

5..... 6..... 7..... 8.....

9..... 10..... 11..... 12.....

13..... 14.....

Time..... Speed.....

A.C.U. CLUBMAN'S CHAMPIONSHIP

EVENT 6 — 350 c.c. — 4 laps

HEAT 2

First 14 to Final

No.	Rider	Machine	No.	Rider	Machine
29.	A. Rogers	Yamaha	49.	J. Rigg	Yamaha
30.	J. Stone	Yamaha	51.	N. Eatough	Yamaha
31.	A. Roantree	Yamaha	55.	C. Padgett	Yamaha
32.	T. Czternastek	Yamaha	57.	J. Zarins	Yamaha
33.	P. Mellor	Yamaha	58.	G. Heath	Yamaha
34.	D. Face	Yamaha	59.	D. Culpin	Yamaha
36.	R. Corbett	Yamaha	62.	R. Powell	Yamaha
38.	P. Broadbent	Yamaha	64.	C. Hilless	Yamaha
39.	R. Griffiths	Yamaha	65.	S. Davies	Yamaha
40.	R. Tranter	Yamaha	66.	I. Bell	Yamaha
42.	D. Giles	Yamaha	67.	M. Howard-Hildige	Yamaha

Result: 1..... 2..... 3..... 4.....

5..... 6..... 7..... 8.....

9..... 10..... 11..... 12.....

13..... 14.....

Time..... Speed.....

A.C.U. CLUBMAN'S CHAMPIONSHIP

EVENT 7 — 500 c.c. — 4 laps

HEAT 1

First 14 to Final

No.	Rider	Machine	No.	Rider	Machine
2.	D. Dean	Yamaha	15.	J. Blood	Yamaha
3.	A. Russell	Yamaha	17.	J. Bishop	Yamaha
4.	C. Bevan	Yamaha	18.	D. Goodings	Yamaha
5.	D. Akerman	Yamaha	19.	A. Edwards	Crescent
6.	A. Abel	Suzuki	20.	C. Keough	Suzuki
8.	G. Tunstall	Yamaha	21.	M. Cable	Yamaha
9.	T. Hall	Yamaha	22.	D Thorp	Suzuki
10.	C. Harris	Yamaha	24.	P. Daniels	Yamaha
11.	P. Willis	Kawasaki	26.	R. Hilton	Yamaha
12.	P. Lees	Yamaha	29.	M. Lively	Triumph
14.	T. Jackson	Honda			

Result: 1..... 2..... 3..... 4.....

5..... 6..... 7..... 8.....

9..... 10..... 11..... 12.....

13..... 14.....

Time..... Speed.....

A.C.U. CLUBMAN'S CHAMPIONSHIP

EVENT 8 — 500 c.c. **4 laps**

HEAT 2

First 14 to Final

No.	Rider	Machine	No.	Rider	Machine
30.	J. Davies	Yamaha	58.	B. Garratt	Suzuki
31.	R. Wilson	Aermacchi	60.	G. Heath	Yamaha
32.	M. Moore	Yamaha	62.	C. Padgett	Yamaha
33.	B. Wright	Yamsel	65.	F. Higginson	Suzuki
34.	A. Tuttle	Suzuki	66.	R. Brown	Suzuki
35.	A. Alexander	Triumph	67.	J. Minchell	Yamaha
39.	P. Marston	Suzuki	68.	S. Bagnall	Suzuki
40.	J. Badger	Yamaha	70.	M. Nelson	Suzuki
41.	R. Evans	Yamaha	73.	D. Pither	Yamaha
45.	J. McEntee	Yamaha	74.	S. Davies	Yamaha
50.	G. Smith	Suzuki			

Result: 1..... 2..... 3..... 4.....

5..... 6..... 7..... 8.....

9..... 10..... 11..... 12.....

13..... 14.....

Time..... Speed.....

A.C.U. CLUBMAN'S CHAMPIONSHIP

EVENT 9 — 125 c.c. **8 laps**

FINAL

No.	Rider	Machine	No.	Rider	Machine
2.	R. Henery	Yamaha	17.	T. Davies	Yamaha
3.	C. Bennion	B.S.A.	18.	F. Hulme	Maico
4.	A. Edwards	Yamaha	20.	J. Bramhall	Yamaha
5.	C. Swift	Fahron	23.	P. Wild	Yamaha
6.	N. Evans	Yamaha	24.	C. Woolston	—
7.	A. Brown	Yamaha	27.	D. Scott	Yamaha
8.	D. Hardy	Yamahardy	28.	J. McIvor	Yamaha
9.	D. Edwards	Yamaha	30.	G. Jones	Yamaha
10.	D. Crook	Yamaha	34.	C. Watterson	Yamaha
11.	R. Brooks	Yamaha	35.	A. Green	Yamaha
14.	P. Daniel	Honda	36.	J. Bradley	Yamaha
16.	B. Dennis	Yamaha			

Result: 1..... 2..... 3..... 4.....

5..... 6..... 7..... 8.....

9..... 10..... 11..... 12.....

13..... 14.....

Time..... Speed.....

Charles Freeman

(Motor Cycles) LTD.

FOR

NORTON : TRIUMPH

YAMAHA : HONDA

SUZUKI : GILERA

LAMBRETTA : VESPA

MOTO : GUZZI

BUYING OR SELLING — TRY US FIRST !

OVER 200 USED MACHINES IN STOCK

SEVERAL USED RELIANTS

PHONE

ECKINGTON 2258

---

4 HIGH STREET,

ECKINGTON, NR. SHEFFIELD

ALSO AT

22-24 STATION ROAD,

WHITTINGTON MOOR, CHESTERFIELD

PHONE 5829

A.C.U. CLUBMAN'S CHAMPIONSHIP

EVENT 10 — 250 c.c. **8 laps**

FINAL

Rider Numbers .....

.....

.....

Result 1..... 2..... 3..... 4..... 5..... 6.....

7..... 8..... 9..... 10..... 11..... 12..... 13.....

14.....

Time..... Speed.....

A.C.U. CLUBMAN'S CHAMPIONSHIP

EVENT 11 — PRODUCTION **8 laps**

FINAL

No.	Rider	Machine
2.	K. Parton	Yamaha 250
11.	P. Willis	Kawasaki 498
14.	T. Jackson	Honda 408
21.	M. Cable	Yamaha 400
12.	P. Franklin	Ducati 750
3.	D. Hardy	Ducati 250
4.	D. Anchell	Yamaha 247
6.	T. Krueger	Yamaha 247
8.	A. O'Sullivan	Kawasaki 500
9.	C. Fry	Yamaha 350
40.	C. Higgs	Suzuki 247
33.	P. Mellor	Yamaha 347
22.	G. Roberts	Norton 830
24.	R. Hill	Norton 750
15.	J. Smith	Yamaha 400
16.	D. Foot	Laverda 750
17.	D. Stick	Suzuki 247
53.	A. Pawlack	Suzuki 500
34.	I. Talik	Norton 750
38.	M. Harding	Norton 830
39.	Mrs. H. Musson	Yamaha 247
20.	J. Musson	Yamaha 398
75.	J. Yeatman	Yamaha 247
67.	J. Minchell	Yamaha 400
55.	R. Armstrong	Moto Guzzi 850
65.	C. Banks	Yamaha 250
83.	S. Davies	Honda 499

Reserves:

84.	R. Westmorland	—
85.	A. Butler	Ducati 860
92.	G. Thompson	Yamaha 247

Result: 1..... 2..... 3..... 4.....

5..... 6..... 7..... 8.....

9..... 10..... 11..... 12.....

13..... 14.....

Time..... Speed.....

A.C.U. CLUBMAN'S CHAMPIONSHIP

EVENT 12 — 350 c.c. **8 laps**

FINAL

Rider Numbers .....

.....

.....

Result 1..... 2..... 3..... 4..... 5..... 6.....

7..... 8..... 9..... 10..... 11..... 12..... 13.....

14.....

Time..... Speed.....

A.C.U. CLUBMAN'S CHAMPIONSHIP

EVENT 13 — 1000 c.c. **8 laps**

FINAL

No.	Rider	Machine
2.	D. Hartell	Norton
3.	J. Hicks	B.S.A.
4.	M. Ford	Honda
5.	W. Owen	Triumph
6.	T. Hope	Norton
7.	A. Harrison	Norton
10.	S. Andrews	Triumph
11.	A. Barr	Trident
12.	P. Franklin	Ducati
14.	N. Potts	Kawasaki
15.	R. Dowsing	Kawasaki
16.	J. Caffrey	Weslake
18.	D. G. Ashton	Norton
21.	S. Smaller	Yamaha
22.	G. Roberts	Norton
23.	R. Hill	Seeley
27.	M. Hodgkiss	B.S.A.
30.	M. Ecclestone	Norton
35.	M. Ofield	Norton
38.	M. Harding	Norton
51.	I. Armstrong	Moto Guzzi
55.	R. Armstrong	Moto Guzzi
57.	R. Swanwick	Seeley Norton
58.	G. Tennant	Norton
59.	J. Coleman	Egli Honda
60.	R. Powell	Honda
84.	R. Westmorland	—
85.	A. Butler	Ducati

Reserve:

93.	G. Bates	Seeley Norton

Result: 1..... 2..... 3..... 4.....

5..... 6..... 7..... 8.....

9..... 10..... 11..... 12.....

13..... 14.....

Time..... Speed.....

A.C.U. CLUBMAN'S CHAMPIONSHIP

EVENT 14 — 500 c.c. **8 laps**

FINAL

Rider Numbers .....

.....

.....

Result 1..... 2..... 3..... 4..... 5..... 6.....

7..... 8..... 9..... 10..... 11..... 12..... 13.....

14.....

Time..... Speed.....

Stan Jones

Cycles . Motor-Cycles
Accessories

Motor-Cycles:
7 FRANKWELL
SHREWSBURY SY3 8JY
Tel. (STD 0743) 57375

YAMAHA
MAIN DEALER

COMPLETE RANGE
1976 MODELS
IN STOCK

AFTER SALES SERVICE

LARGE STOCK OF SPARES FOR ALL MODELS

H.P. FACILITIES AVAILABLE

Shoi, A.G.V. Nolan, Boeri Sports, Helmets
Belstaff, Ketts, Mascot, Clothing, also TT Leathers

FOR FURTHER DETAILS CONTACT US IN THE PADDOCK, OR ABOVE ADDRESS

XS 650

A.C.U. CLUBMAN'S CHAMPIONSHIP

EVENT 15 — SIDECARS **8 laps**

FINAL

Driver Numbers .....

.....

.....

Result 1..... 2..... 3..... 4..... 5..... 6.....

Time..... Speed.....

EVENTS 16 TO 35 IN THIS PROGRAMME ARE RACES IN THE SECOND ROUND OF THE 1977 DARLEY MOOR CLUB CHAMPIONSHIPS.

EVENT 16 — 250 c.c. **4 laps**

HEAT 1
First 9 to Final

No.	Rider	Machine	No.	Rider	Machine
1.			28.	R. Brooks	Yamaha
2.	K. Parton	Yamaha	29.	K. Morgan	Yamaha
5.	E. Howarth	Yamaha	32.	S. Neve	Yamaha
6.	I. Royle	Kawasaki	34.	C. Robey	Yamaha
7.	W. Royle	Yamaha	37.	T. Hayton	Yamsel
8.	B. Phethean	Yamaha	38.	R. Newall	Yamaha
9.	S. Fisher	Yamaha	39.	K. Conway	Suzuki
10.	D. Wardle	Yamaha	40.	C. Higgs	Suzuki
11.	R. Jones	Yamaha	3.	J. Hynes	Yamaha
21.	P. Henderson	Yamaha	4.	D. Guest	Yamaha
23.	M. Williams	Yamaha	12.	A. Dickenson	Yamaha
24.	K. Godfrey	Yamaha	14.	C. Fry	Yamaha
25.	S. Wragg	Yamaha	15.	C. Aldridge	Yamaha
26.	S. Kirk	Yamaha	16.	S. Boyes	Yamaha

Result: 1..... 2..... 3..... 4.....

5..... 6..... 7..... 8.....

9..... 10..... 11..... 12.....

13..... 14.....

Time..... Speed.....

DARLEY CLUB CHAMPIONSHIP 1977

EVENT 17 — 250 c.c. **4 laps**

HEAT 2
First 9 to Final

No.	Rider	Machine	No.	Rider	Machine
41.	D. O'Connell	Yamaha	56.	M. Page	Royal Enfield
43.	T. Loughridge	Yamaha	57.	P. Holland	Yamaha
44.	P. Wild	Yamaha	58.	D. Townsend	Suzuki
45.	N. Watts	Honda	59.	P. Smethurst	Honda
46.	D. Stick	Yamaha	60.	J. Ruck	Suzuki
47.	R. Longland	Yamaha	61.	P. Buckley	Yamaha
48.	C. Jordin	Yamaha	63.	M. Hodgson	Yamaha
49.	J. Gollins	Yamaha	64.	C. Leah	Yamaha
50.	M. Outhwaite	Yamaha	17.	J. Layton	Yamaha
51.	C. Hughes	Yamaha	18.	K. Adamson	Yamaha
52.	J. Mills	Suzuki	19.	G. Godward	Yamaha
53.	S. Jopson	Yamaha	20.	K. Porter	Yamaha
54.	D. Rufus	Ducati	22.	M. Withers	Yamaha
55.	M. P. Williams	Yamaha	27.	M. Perry	Yamaha

Result: 1..... 2..... 3..... 4.....

5..... 6..... 7..... 8.....

9..... 10..... 11..... 12.....

13..... 14.....

Time..... Speed.....

LM LEN MANCHESTER MOTOR CYCLES

PREMIER HELMETS

YAMAHA

THE PEOPLE TO CONTACT FOR EVERYTHING

★ SALES — New and used machines available on only 15% Deposit.

★ SERVICE — Crankshafts repaired. Complete engine overhauls on any model. **Crash repair specialist.**

★ SPARES —
Official spares distributors for all models.
C.O.D. postal service anywhere.
(Trade enquiries welcomed)

PREMIER HELMET STOCKIST

MAKE USE OF OUR EXPERIENCE
(Darley Moor Championship winners 1972, 1973 & 1974)

For further details please contact us in the paddock or at:

17 Burton St., Melton Mowbray, Leics.
Tel.: Melton 2302

DARLEY CLUB CHAMPIONSHIP 1977

EVENT 18 — 250 c.c. **4 laps**

HEAT 3
First 9 to Final

No.	Rider	Machine	No.	Rider	Machine
65.	J. McEntee	Yamaha	81.	J. Hadley	Yamaha
66.	B. Cunningham	Cunni-B	83.	N. Harvey	Yamaha
67.	P. Simmons	Yamaha	84.	R. Coe	Yamaha
68.	D. Keen	Yamaha	85.	I. Hollinshead	Suzuki
69.	K. Yoxall	Yamaha	86.	G. Lowe	Yamaha
70.	J. Richardson	Greeves	87.	I. Guard	Kawasaki
72.	L. Marshall	Yamaha	88.	M. Fletcher	Suzuki
73.	R. Buxton	Yamaha	90.	P. Adcock	Yamaha
74.	B. Hall	Yamaha	91.	M. Smith	Yamaha
76.	P. Littler	Yamaha	30.	R. Ogden	Yamaha
77.	G. Martin	Yamaha	31.	M. Tranter	Yamaha
78.	B. Moss	Yamaha	33.	A. Rogers	Yamaha
79.	P. Heenan	Yamaha	36.	J. Stone	Yamaha
80.	A. Ison	Yamaha	42.	K. Hobbs	Yamaha

Result: 1..... 2..... 3..... 4.....

5..... 6..... 7..... 8.....

9..... 10..... 11..... 12.....

13..... 14.....

Time..... Speed.....

DARLEY CLUB CHAMPIONSHIP 1977

EVENT 19 — 1000 c.c. **4 laps**

HEAT 1
First 14 to Final

No.	Rider	Machine	No.	Rider	Machine
1.	D. Hartell	Norton	30.	M. Ecclestone	Norton
4.	M. Ford	Honda	31.	D. Farmer	Triumph Trident
8.	R. Andrews	Trident	32.	L. Gardner	Norton
9.	A. Moran	Kawasaki	34.	I. Talik	Norton
17.	D. Jones	Seeley	35.	M. Ofield	Norton
18.	D. G. Ashton	Norton	36.	K. Lymer	Triumph
19.	A. Kite	Norton	3.	J. Hicks	B.S.A.
20.	W. Deacon	Seeley Triumph	5.	W. Owen	Triumph
23.	R. Hill	Seeley	6.	T. Hope	Norton
24.	I. Austin	Tri-Weslake	7.	A. Harrison	Norton
25.	V. Smith	Suzuki	10.	S. Andrews	Triumph
26.	P. Bennett	Kawasaki	11.	A Barr	Trident
28.	P. George	Kawasaki	12.	P. Franklin	Ducati
29.	P. Daley	Kawasaki	14.	N. Potts	Kawasaki

Result: 1..... 2..... 3..... 4.....

5..... 6..... 7..... 8.....

9..... 10..... 11..... 12.....

13..... 14.....

Time..... Speed.....

DARLEY CLUB CHAMPIONSHIP 1977

EVENT 20 — 1000 c.c.

4 laps

HEAT 2

First 14 to Final

No.	Rider	Machine	No.	Rider	Machine
38.	M. Harding	Norton	60.	R. Powell	Honda
39.	B. Stevenson	B.S.A.	77.	K. Fletcher	Kawasaki
44.	A. Jarman	Norton	82.	M. Fletcher	B.S.A.
45.	M. Poxon	Trident	85.	A. Butler	Ducati
46.	J. Buckley	Weslake Metisse	86.	R. Scott	Triumph
49.	C. Leach	Norton	93.	G. Bates	Seeley Norton
50.	R. Warren	Rickman	15.	R. Dowsing	Kawasaki
54.	A. Tagg	Triumph	16.	J. Caffrey	Weslake
56.	M. Butler	Bandit	21.	S. Smaller	Yamaha
73.	J. Clowes	Kawasaki	22.	G. Roberts	Norton
57.	R. Swanwick	Seeley Norton	27.	M. Hodgkins	B.S.A.
61.	R. Gamble	Moto Guzzi	51.	I. Armstrong	Moto Guzzi
74.	C. Hayward	Silk	55.	R. Armstrong	Moto Guzzi
58.	G. Tennant	Norton	59.	J. Coleman	Honda

Result: 1..... 2..... 3..... 4.....

5..... 6..... 7..... 8.....

9..... 10..... 11..... 12.....

13..... 14.....

Time..... Speed.....

DARLEY CLUB CHAMPIONSHIP 1977

EVENT 21 — PRODUCTION

4 laps

HEAT 1

First 9 to Final

No.	Rider	Machine	No.	Rider	Machine
2.	K. Parton	Yamaha 250	64.	D. Watkins	Yamaha 250
27.	J. Phillips	Yamaha 350	58.	P. Woods	Benelli 231
40.	C. Higgs	Suzuki 247	87.	I. Guard	Kawasaki 250
17.	D. Stick	Suzuki 247	68.	P. Nuttall	Yamaha 347
52.	J. Mills	Suzuki 247	70.	P. Allen	Yamaha 350
41.	P. Smethurst	Triumph 348	78.	A. Garner	Yamaha 250
60.	J. Ruck	Suzuki 249	79.	M. Ferris	Yamaha 350
43.	R. Jefford	Yamaha 347	91.	M. Smith	Yamaha 247
48.	A. Brown	Yamaha 350	88.	N. Walton	Suzuki 247
18.	M. Boys	Yamaha 350	3.	D. Hardy	Ducati 250
46.	G. Roberts	Yamaha 350	4.	D. Anchell	Yamaha 247
69.	K. Yoxall	Yamaha 247	6.	T. Krueger	Yamaha 247
76.	P. Littler	Yamaha 247	9.	C. Fry	Yamaha 350
56.	S. Cullis	Yamaha 350	33.	P. Mellor	Yamaha 347

Result: 1..... 2..... 3..... 4.....

5..... 6..... 7..... 8.....

9..... 10..... 11..... 12.....

13..... 14.....

Time..... Speed.....

DARLEY CLUB CHAMPIONSHIP 1977

EVENT 22 — PRODUCTION

4 laps

HEAT 2

First 9 to Final

No.	Rider	Machine	No.	Rider	Machine
7.	T. Philliskirk	Honda 500	50.	A. Ball	Suzuki 493
23.	A. Ryder	Yamaha 400	61.	G. Martin	Honda 400
37.	D. Stone	Kawasaki 500	63.	A. Lomas	Kawasaki 497
42.	T. Loughridge	Suzuki 492	67.	J. Minchell	Yamaha 400
10.	G. Hunt	Kawasaki 500	62.	B. Richardson	Honda 498
15.	J. Smith	Yamaha 400	66.	B. Spooner	Honda 408
47.	D. Bennett	Yamaha 400	71.	F. Rutter	Honda 500
97.	A. Forester	Honda 408	72.	J. Pointon	Suzuki 492
53.	A. Pawlak	Suzuki 500	80.	S. Grainger	Yamaha 398
57.	L. Quinlan	Suzuki 500	83.	S. Davies	Honda 499
59.	V. Maher	Triumph 500	20.	J. Musson	Yamaha 398
30.	A. Metcalf	Kawasaki 498	21.	M. Cable	Yamaha 400
35.	W. Stokes	Suzuki 492	11.	P. Willis	Kawasaki 498
32.	W. Cookson	Honda 400	14.	T. Jackson	Honda 408

Result: 1..... 2..... 3..... 4.....

5..... 6..... 7..... 8.....

9..... 10..... 11..... 12.....

13..... 14.....

Time..... Speed.....

DARLEY CLUB CHAMPIONSHIP 1977

EVENT 23 — PRODUCTION

4 laps

HEAT 3

First 9 to Final

No.	Rider	Machine	No.	Rider	Machine
1.	R. Gamble	Moto Guzzi 850	49.	C. Leach	Norton 750
5.	R. Winterburn	Laverda 980	54.	A. Tagg	Triumph 648
19.	A. Kite	Norton 828	73.	J. Clowes	Kawasaki 900
24.	R. Hill	Norton 750	74.	C. Hayward	Silk 660
25.	V. Smith	Suzuki 750	77.	K. Fletcher	Kawasaki 900
26.	P. Bennett	Kawasaki 903	81.	D. Tibbles	Norton 750
28.	P. George	Kawasaki 903	82.	M. Fletcher	B.S.A. 750
29.	P. Daley	Kawasaki 903	90.	P. Adcock	Honda 736
31.	D. Farmer	Triumph Trident 741	85.	A. Butler	Ducati 860
34.	I. Talik	Norton 750	86.	P. Bradbury	Norton 748
36.	K. Lymer	Triumph 750	12.	P. Franklin	Ducati 750
38.	M. Harding	Norton 830	22.	G. Roberts	Norton 830
44.	A. Jarman	Norton 750	16.	D. Foot	Laverda 750
45.	M. Poxon	Trident 750	51.	I. Armstrong	Moto Guzzi 850

Result: 1..... 2..... 3..... 4.....

5..... 6..... 7..... 8.....

9..... 10..... 11..... 12.....

13..... 14.....

Time..... Speed.....

DARLEY CLUB CHAMPIONSHIP 1977

EVENT 24 — 50 c.c. **6 laps**

FINAL

No.	Rider	Machine	No.	Rider	Machine
1.			10.	D. Brearley	Special
2.	C. Hurst	Kreidler	11.	D. Harrison	Suzuki
3.	P. Cody	Jamathi	12.	W. Harrison	Kreidler
4.	R. Bramley	Kreidler	14.	M. Taylor	Kreidler
5.	B. Skelton	Suzuki	15.	P. Woods	Garelli
6.	G. Broome	Yamaha	16.	G. Lawton	Jamathi
7.	C. Anderton	Kreidler	17.	H. McIvor	Honda
8.	B. Brady	Kreidler	18.		
9.	T. Keane	Kreidler	19.		

Result: 1..... 2..... 3..... 4.....

5..... 6.....

Time..... Speed.....

DARLEY CLUB CHAMPIONSHIP 1977

EVENT 25 — 500 c.c. **4 laps**

HEAT 1

First 14 to Final

No.	Rider	Machine	No.	Rider	Machine
1.			37.	D. Stone	Kawasaki
7.	R. Phillskirk	Honda	38.	T. Abram	Yamaha
9.	T. Hall	Yamaha	39.	P. Marston	Suzuki
16.	A. Frain	Yamaha	40.	J. Badger	Yamaha
22.	D. Thorp	Suzuki	42.	T. Loughridge	Suzuki
23.	A. Ryder	Yamaha	43.	B. Crighton	Honda
24.	P. Daniels	Yamaha	44.	S. Jopson	Suzuki
25.	R. Tait	Yamaha	45.	J. McEntee	Yamaha
27.	J. Richards	Kawasaki	46.	R. Eyre	Suzuki
28.	C. Sansby	Yamaha	47.	D. Bennett	Yamaha
29.	M. Lively	Triumph	2.	D. Dean	Yamaha
30.	J. Davies	Yamaha	3.	A. Russell	Yamaha
31.	R. Wilson	Aermacchi	4.	C. Bevan	Yamaha
33.	B. Wright	Yamsel			
36.	R. Garland	Honda	**Reserve:**		
			5.	D. Akerman	Yamaha

Result: 1..... 2..... 3..... 4.....

5..... 6..... 7..... 8.....

9..... 10..... 11..... 12.....

13..... 14.....

Time..... Speed.....

DARLEY CLUB CHAMPIONSHIP 1977

EVENT 26 — 500 c.c. **4 laps**

HEAT 2

First 14 to Final

No.	Rider	Machine	No.	Rider	Machine
48.	D. Blundell	Suzuki	66.	R. Brown	Suzuki
49.	S. Walls	B.S.A.	67.	J. Minchell	Yamaha
97.	A. Forester	Honda	68.	S. Bagnall	Suzuki
53.	A. Pawlak	Suzuki	69.	K. Davenport	Suzuki
54.	D. Darmon	Dresda	70.	M. Nelson	Suzuki
55.	S. Robinson	B.S.A.	71.	F. Rutter	Yamaha
56.	M. Ashcroft	Tricati	72.	J. Pointon	Suzuki
57.	L. Quinlan	Suzuki	73.	D. Pither	Yamaha
58.	B. Garratt	Suzuki	74.	S. Davies	Yamaha
59.	V. Maher	Triumph	75.	P. Bradbury	Norton
61.	G. Martin	Honda	6.	A. Abel	Suzuki
63.	A. Lomas	Kawasaki	8.	G. Tunstall	Yamaha
64.	J. Knowles	Seeley	10.	C. Harris	Yamaha
65.	F. Higginson	Suzuki	11.	P. Willis	Kawasaki

Result: 1..... 2..... 3..... 4.....

5..... 6..... 7..... 8.....

9..... 10..... 11..... 12.....

13..... 14.....

Time..... Speed.....

DARLEY CLUB CHAMPIONSHIP 1977

EVENT 27 — 350 c.c. **4 laps**

HEAT 1

First 14 to Final

No.	Rider	Machine	No.	Rider	Machine
1.			42.	D. Giles	Yamaha
2.	W. Royle	Aermacchi	43.	R. Jefford	Yamaha
3.	P. Henderson	Yamaha	44.	I. Hobkirk	Yamsel
6.	R. Jones	Yamaha	45.	C. Foxley	Yamaha
8.	C. Lees	Yamaha	46.	G. Farrant	Yamaha
9.	S. Henshaw	Yamaha	4.	C. Aldridge	Yamaha
16.	R. Oliver	Yamaha	5.	A. Dickenson	Yamaha
22.	D. McNeela	Yamaha	7.	C. Swift	Yamaha
26.	R. Barker	Yamaha	10.	R. Davies	Yamaha
27.	J. Phillips	Yamaha	11.	C. Woodwiss	Yamaha
35.	R. Minchington	Yamaha	12.	A. Stansfield	Yamaha
36.	R. Corbett	Yamaha	14.	J. Balmer	Yamaha
37.	D. Jones	Yamaha			
38.	P. Broadbent	Yamaha	**Reserve:**		
39.	R. Griffiths	Yamaha	15.	C. Bevan	Yamaha
41.	P. Smethurst	Triumph			

Result: 1..... 2..... 3..... 4.....

5..... 6..... 7..... 8.....

9..... 10..... 11..... 12.....

13..... 14.....

Time..... Speed.....

DARLEY CLUB CHAMPIONSHIP 1977

EVENT 28 — 350 c.c. **4 laps**

HEAT 2

First 14 to Final

No.	Rider	Machine	No.	Rider	Machine
47.	J. Christian	Yamaha	63.	I. Clarke	Yamaha
48.	A. Brown	Yamaha	64.	C. Hilless	Yamaha
50.	A. Pearce	Yamaha	65.	S. Davies	Yamaha
51.	N. Eatough	Yamaha	66.	I. Bell	Yamaha
52.	M. Fletcher	Yamsel	69.	R. James	Yamaha
53.	S. Bollands	Yamaha	70.	C. Guy	Yamaha
54.	R. Buxton	Yamaha	17.	K. Stone	Chat Yam
56.	S. Cullis	Yamaha	18.	J. Bourgaize	Yamaha
59.	D. Culpin	Yamaha	19.	M. Holt	Yamaha
68.	P. Nuttall	Yamaha	20.	A. Russell	Yamaha
60.	M. Newton	Yamaha	21.	B. Nixon	Yamaha
61.	K. Fletcher	Yamaha	23.	G. Bazley	Yamaha
70.	P. Allen	Yamaha	24.	D. Dean	Yamaha
62.	R. Powell	Yamaha	25.	C. Scarborough	Yamaha

Result: 1..... 2..... 3..... 4.....

5..... 6..... 7..... 8.....

9..... 10..... 11..... 12.....

13..... 14.....

Time..... Speed.....

DARLEY CLUB CHAMPIONSHIP 1977

EVENT 29 — SIDECARS **6 laps**

FINAL

No.	Driver	Machine
1.	B. Wilson ..... W.R. Passenger: D. Wilson	Imp 998
3.	E. Wright ..... E.M.C. Passenger: J. Teal	Imp 998
10.	B. Mee ..... Kawasaki Passenger: A. Widdowson	998
12.	S. Johnston ..... Honda Passenger: R. Campling	900
14.	S. Kirby ..... K.G.B. Passenger: A. Davenport	Imp 998
15.	T. Powles ..... Passenger: V. Tuite	—
16.	M. Seddon ... "Imp"rovement Passenger: H. Lott	998
18.	J. F. Phillips ..... Passenger: B. Glover	Imp 998
19.	J. Smith ..... Triumph Passenger: M. Micklewright	650
20.	J. Owen ..... Impish Passenger: B. Ellis	998
21.	R. Thomas ..... S.R.T. B.S.A. Passenger: D. Thomas	750
22.	W. Hall ... Russells Kawasaki Passenger: P. Minion	980
23.	C. Williams ..... Rea Imp Passenger: P. Teare	998
24.	G. Tennant ..... Norton Passenger: C. Arrowsmith	850

Reserves:

25.	J. Banks ..... Kawasaki Passenger: S. Williams	903
32.	B. Rostron . Applegate Chrysler Passenger: I. Gemmell	998

Result: 1..... 2..... 3..... 4.....

5..... 6..... 7.....

Time..... Speed.....

EVENT 30 — 125 c.c. **6 laps**

FINAL

No.	Rider	Machine	No.	Rider	Machine
1.			30.	G. Jones	Yamaha
11.	R. Brooks	Yamaha	31.	B. Moss	Yamaha
12.	K. Morgan	Yamaha	32.	A. Cooper	Scitsu
14.	P. Daniel	Honda	33.	C. Barton	Yamaha
15.	W. Edwards	Yamaha	34.	C. Watterson	Yamaha
18.	P. Hulme	Maico	36.	J. Bradley	Yamaha
19.	E. Cheers	Morbidelli	37.	J. Campbell	Yamaha
21.	A. Pike	Yamaha	2.	R. Henery	Yamaha
22.	B. Crighton	Honda	3.	C. Bennion	B.S.A.
23.	P. Wild	Yamaha	4.	A. Edwards	Yamaha
24.	C. Woolston	—	5.	C. Swift	Fahron
25.	S. Mackin	Yamaha	6.	N. Evans	Yamaha
26.	N. Watts	Honda	7.	A. Brown	Yamaha
27.	D. Scott	Yamaha			
28.	I. McIvor	Yamaha	**Reserve:**		
29.	J. Goodwin	Yamaha	8.	D. Hardy	Yamahardy

Result: 1..... 2..... 3..... 4.....

5..... 6..... 7..... 8.....

9..... 10..... 11..... 12.....

13..... 14.....

Time..... Speed.....

DARLEY CLUB CHAMPIONSHIP 1977

EVENT 31 — 250 c.c. **6 laps**

FINAL

Rider Numbers .....

.....

.....

Result 1..... 2..... 3..... 4..... 5..... 6.....

7..... 8..... 9..... 10..... 11..... 12.....

13..... 14.....

Time..... Speed.....

DARLEY CLUB CHAMPIONSHIP 1977

EVENT 32 — 1000 c.c. FINAL **6 laps**

Rider Numbers .....

.....

.....

Result 1..... 2..... 3..... 4..... 5..... 6.....

7..... 8..... 9..... 10..... 11..... 12.....

13..... 14.....

Time..... Speed.....

DARLEY CLUB CHAMPIONSHIP 1977

EVENT 33 — 500 c.c. **6 laps**

FINAL

Rider Numbers .....

.....

.....

Result 1..... 2..... 3..... 4..... 5..... 6.....

7..... 8..... 9..... 10..... 11..... 12.....

13..... 14.....

Time..... Speed.....

DARLEY CLUB CHAMPIONSHIP 1977

EVENT 34 — PRODUCTION **6 laps**

FINAL

Rider Numbers .....

.....

.....

Result 1..... 2..... 3..... 4..... 5..... 6.....

7..... 8..... 9..... 10..... 11..... 12.....

13..... 14.....

Time..... Speed.....

DARLEY CLUB CHAMPIONSHIP 1977

EVENT 35 — 350 c.c. **6 laps**

FINAL

Rider Numbers .....

.....

.....

Result 1..... 2..... 3..... 4..... 5..... 6.....

7..... 8..... 9..... 10..... 11..... 12.....

13..... 14.....

Time..... Speed.....

BOB HEATH VISORS

•

WHETHER YOU RIDE ON THE ROAD OR RACE
ON THE TRACK SEE YOUR WAY CLEARLY LIKE
MICK GRANT AND **RON HASLAM**
DO THROUGH A

•

Bob Heath Visor

ALL MANUFACTURED FROM
SPACE QUALITY LEXAN

•

AVAILABLE FROM MOST MOTOR CYCLE SHOPS
ALSO
D. H. AUTOS AND KEN INWOOD IN THE PADDOCK TODAY

•

BOB HEATH VISORS

12 Pool Street, Walsall, WS1 2EN
Telephone: WALSALL 614747

H. Dugdale Motors

The North's Complete Motor Cycle Centre

10 times T.T. course winners

You'll always be on a winner at Dugdale's

MAIN AGENTS:

HONDA **YAMAHA** **SUZUKI**

YAMAHA SPARES DISTRIBUTORS FOR GREAT BRITAIN

YAMAHA SPARES ARE OUR BUSINESS

For rebores : Crankshafts : Wheel building

Racing Yamaha and standard engine rebuilds : Insurance : Repairs, etc.

CALL AND SEE OUR CLOTHING AND ACCESSORIES DEPT.

MANUFACTURERS T.T.
Team Award 1971
1972
Winners 1973
1974

MANX WINNERS
1948-70-71-74
1974 - 250, 350 & 500
First Time Ever
The Manx Grand Slam

DUGDALE-YAMAHA

250 c.c. Prod. T.T. winners 1973. 2nd 1971 and 1972. RD250 Yamaha

500 c.c. Prod. T.T. winners 1975. First ever 10 lap T.T. Honda

EUROPES LARGEST YAMAHA DEALER
DISTRIBUTOR FOR ALL YOUR REQUIREMENTS

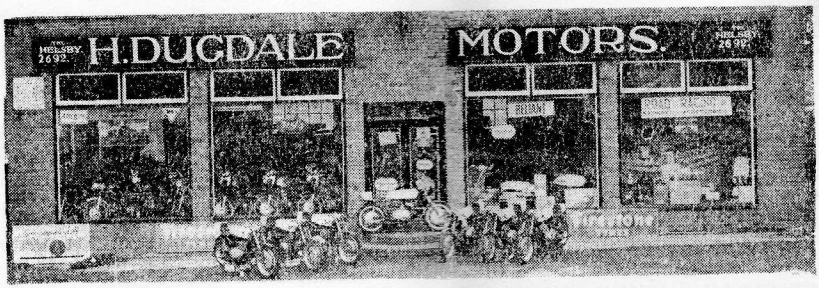

IMMEDIATE HIRE PURCHASE & INSURANCE ARRANGED

GREENBANK GARAGE, ALVANLEY

Via WARRINGTON, CHESHIRE

Telephone HELSBY 2692 & 2417

OPEN 7 DAYS A WEEK

Printed by Printcraft Press (Hednesford) Ltd. rear of 42 Market St., Hednesford, Staffs.