Husqvarna®
MOTORCYCLES

MANCHESTER M.C. Racing
manchestermotorcycles@gmail.com • 0161 790 2024

KING of the CASTLE

JULY 2/3 2016

Farleigh Castle

IOPD Safety 1st
International Organisation of Professional Drivers
Authorised by the Secretary of State for the regulation of off-highway auto events

Picture: PIP SPICER

Including...

WME PRE 85 MOTOCROSS SERIES
www.westmidsevo.co.uk

PARTRIDGE British Pre 1983 VENTILATION 125cc Championship

OFFICAL PROGRAMME

ULTIMATE TROPHIES
Putoline® MOTORCYCLE OILS
CNR BURROWS TRANSPORT LTD
DUNLOP
CRAIGS MOTORCYCLES
HAZ PORT
PROGREEN MX
moto connection T: 01748 810333
integro

Welcome

Darren's bit...

For many years the first weekend in July was always the date for the British 500 GP and we're proud to honour that tradition with the King of the Castle meeting.

Obviously, with a name like that there's only one place to run this event – which is a good job because there's nowhere better than this old-school Somerset circuit that's witnessed some of the great moments in world motocross.

The King of the Castle always attracts a big entry from across the board. For some of the guys racing it'll be just one weekend out of a packed calendar of meetings, for others it will be the only event they contest this year.

This time around we've got some special guests with us and I'm delighted to welcome along the men from the WME Pre 85 and Partridge Ventilation Pre 83 British 125cc championships.

This will be the first time we've had monoshock machines at the King of the Castle but, fair's fair, we will be handing out a trophy to the best twinshock rider in the Pre 83 series.

The guys in the CCM/Four-stroke class will be racing for some very special silverware – the Brian Wilson Memorial Cup – in memory of one of our sport's biggest fans and staunchest supporters. It's a great tribute and will add an extra edge to an already very competitive class.

It wouldn't be Farleigh without the Lilley's Cider Tent and some live music on Saturday night and then there's the concours comp on Friday evening.

All that's left to say is good luck to everyone competing this weekend, stay safe and have fun.

Happy days!

Darren Hudson

Cumbria Twinshock

ULTIMATE TROPHIES

35% OFF RRP & FREE ENGRAVING

"MX Riders supplying the MX industry"

www.ultimatetrophies.tk

www.facebook.com/ult.ultimatetrophies

ultimatetrophies@gmail.com

SUPPLIER TO THE BRIT MXGP

Cumbria Twinshock presents...

Wulfsport King of the Castle
Farleigh Castle

Officials of the meeting

Chairman	Darren Hudson
Clerk of the Course	Ian Matthias/Gary Crossley
Chief Starter	Darren Hudson
Chief Marshal	Ian Matthias
Secretary	Chloe Hudson
Time Keeper	Chloe Hudson
Commentator	Rob Kinsey
First Aid	Event Fire and Rescue
Photographer	Click 466

Timetable

Signing on:	Friday 6:00pm
	Saturday 7:45am
Practice:	9:00am
Racing:	10:15am

Race order

Classic & Over 60s
Clubman 2
Over 50 B
Over 50 A
Clubman 1
CCM/Four-Stroke
Over 40s
Experts/250cc Twin-shock
West Mid Evos 125cc/250cc
125cc Twin-shock/Pre 83 125cc
West Mid Evos 500cc/Four-stroke

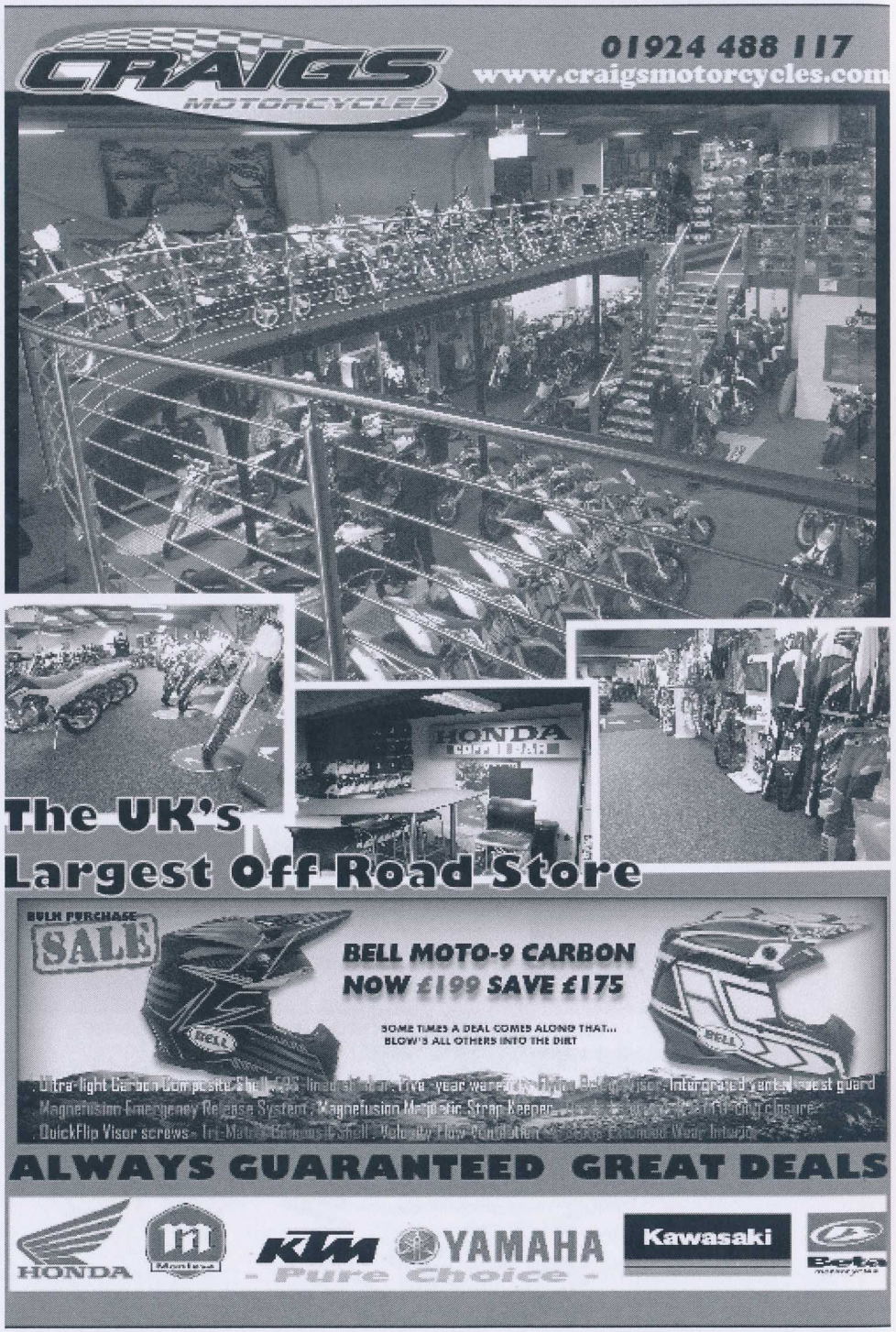

Expert

No	Name	Machine	From
17	Christopher Bastick	'80 250cc Honda	Suffolk
47	Simon Gower	'87 490cc Yamaha	West Midlands
49	Matt Wells	'79 440cc Maico	North Devon
52	Alex Butler	500cc HPF Honda	Leicester
58	Kristian Marshall	'81 440 Maico	Somerset
93	Samuel Pocock	'81 490cc Maico	Kent
427	Lee Holland	YVMX Honda	Chesterfield
553	Scott Mathia		Cheshire
	Marcus Feltham	'81 475cc Yamaha	Dorset
	Sid Bales		

250cc Twin-shock

No	Name	Machine	From
7	Dan Roberts	'79 Honda	Cornwall
12	James Curtis	'80 Yamaha	Brackley
29	Geoff WIltshire	'81 Husqvarna	Hampshire
50	Kody Baker	'81 SWM	Australia
53	Jack Alderton	'81 Yamaha	Dorset
56	Dave Gane	'78 Honda	Dorset
57	Robert Sadler	'80 Moto Villa	Chester
71	Max Hembroke	'82 Husqvarna	Cornwall
96	Ashley Smith	'81 Maico	Darwen
171	Paul Leyland	'78 Husqvarna	Lancashire
231	Matt Nash		
771	Toby Lightbown	Maico	Baxendale

125cc Twin-shock

No	Name	Machine	From
69	Tim Young	'81 Yamaha	West Midlands
116	David Blackburn	'89 Honda	Lancashire
122	Warren Berthiaume	Yamaha	Hampshire
125	Gary Benham	'81 Yamaha	Hampshire
168	David Ellis	'81 Yamaha	Halifax

integro

Over 50s

No	Name	Machine	From
1	Pete Mathia	'81 490cc Maico	Cheshire
1	Andy Elliott	'83 300cc Husqvarna	Devon
2	Wayne Le Marquande	490cc Maico	Jersey
3	William Burgess		
3	Ian Knight	'82 430cc Husqvarna	Alchester
6	Kevin Spencer	'78 400cc Maico	Devon
7	Jerry Adams	'81 465cc Yamaha	Cwmbram
20	Mark Gledhill	'81 440cc Maico	Devon
25	Kelvin Tatum	'80 400cc Suzuki	West Sussex
31	Steven Hillman	'81 380cc CZ	Bridgend
36	Dean Mitchell	'79 250cc Honda	Berkshire
37	Walter Bickmore	490cc Maico	Scotland
41	Ivor Gilford	'81 490cc Maico	Hampshire
44	Kevin Reed	'80 500cc Suzuki	West Sussex
45	Alan Hardy	'81 490cc Maico	Pontefract
46	Phil Martindale	490cc Maico	Bolton
54	Jon Wood	'83 500cc Husqvarna	Sussex
55	Phil Ryan	'83 500cc Suzuki	Boston
58	Bob Lees	'80 465cc Yamaha	Bristol
59	Paul Mollet	'81 250cc Maico	Devon
61	Richard Allen	500cc Suzuki	Lincoln
62	Chris Woodward	'80 250cc Honda	Bradford
65	Scott Roebuck	'83 500cc Husqvarna	Cheshire
70	Keith Strudwick	'81 490cc Yamaha	Uckfield
71	Martin Kingdon	'82 430/250cc Husq	Devon
74	Alan Bott	'81 490cc Maico	Wigan
85	Norman Emery	'81 490cc Maico	Southampton
90	Simon Bentley	'79 250cc Honda	
93	Nigel Sowerby	'81 490cc Maico	Cumbria
96	Kevin May	'81 490cc Maico	Essex
102	Simon McCormick	'84 250cc Husqvarna	Eastleigh
105	Adrian Bence	'81 440cc Maico	Devon
107	Nick Trott	'81 440cc Maico	Somerset
110	Ian Copsey	'80 465cc Yamaha	Surrey
111	Carl Roebuck	'83 500cc Husqvarna	Cheshire
117	Richard Wood	'83 490cc Maico	Cheshire
130	Steve Baker	'81 400cc Maico	Australia
146	Cliff Bastick	'80 250cc Yamaha	Suffolk
147	David Gray	'81 465cc Yamaha	Co.Durham
163	Stephen Farthing	'81 490cc Maico	Essex
164	Mike Freeman	'81 490cc Maico	Northants
199	Terry Kennedy	'81 500cc Rotacc	Penrith
228	Nick Hardy	'78 250cc Honda	Surrey
239	David Ponting	'81 490cc Maico	Andover
242	Pat Rowe	'81 490cc Maico	Hants
279	Tim Sabine	400cc Suzuki	Burton on Trent
353	Gary Clapcott	'81 490cc Maico	Dorset
381	Gary Craddock	'79 250cc Kawasaki	Leeds
500	Chris Tippings	490cc Yamaha	Ebbwvale
516	Paul White	'79 400cc Suzuki	Surrey
666	Keith Taylor	'81 330cc Yamona	Devon
998	Alan Mozley	490cc Maico	Mickleover

Over 40s

No	Name	Machine	From
15	Lee Buck	'84 500cc Honda	Darwen
21	Sandy Loutitt	'81 490cc Maico	Canada
23	Scott WIlkinson	'80 400cc Suzuki	Hampshire
26	Ben Braddick	'80 480cc Honda	North Devon
69	Matt Milsom	'81 490cc Maico	Radstock
70	Andy Lidington	'80 250cc Suzuki	Bristol
74	Richard Benham	'81 125cc Yamaha	Hampshire
78	Jason Bell	'80 250cc Honda	Essex
79	Martin Cheeseman	'81 490cc Maico	Cornwall
98	Stephen Winstanley	'84 500cc Husqvarna	Totterdown
103	Stephen McCormick	'81 350cc Maico	Eastleigh
122	Mick Caulfield	'81 490cc Maico	Hampshire
198	James Paton	'83 490cc Husqvarna	Hertfordshire
	Shane Sargood		

Over 60s

No	Name	Machine	From
4	Alan Hambridge	'80 250cc Honda	Coventry
7	Jimmy Aird	500cc CCM	
11	Rob Alderton	'81 490cc Maico	Guildford
28	Stuart Miller	'81 400cc Maico	Surrey
30	David Ashworth	'81 500cc JBR	Lancashire
42	Wayne Rudolph	'79 360cc Honda	Hampshire
53	Bill Brown	400cc Maico	Cumbria
60	Peter Lightfoot	Maico	Cumbria
72	Mike Popperwell	'84 500cc Husqvarna	Hampshire
82	Martin Coleman	'83 510cc Husqvarna	Wiltshire
106	Steve Mitton	'83 510cc Husqvarna	Northampton
156	Graham Challis	490cc Maico	Reading
210	Geoff Churchill	'81 400cc Maico	Dorset
550	Ian Thomas	'81 490cc Maico	Plymouth

Classic

No	Name	Machine	From
6	Leigh Owen	'74 500cc CCM	Telford
15	Matty Taylor	'64 500cc MTS Jawa	Bath
28	Sam Oliver	'80 250cc Honda	
33	George Radley	Bultaco/Maico	Ireland
44	Sam Nicholls	'71 380cc CZ	Wiltshire
57	Martin Savage	'71 500cc BSA	Kent
78	Phillip Nicholls	'60 550cc Wasp Jawa	Trowbridge
80	Jonathan Davis	'73 380cc CZ	Essex
151	Nick Eagle	'74 360cc Bultaco	Southampton
199	Steve Parkins	'70 500cc BSA	Derby
518	Phil Roberts	'72 380cc CZ	Gloucestershire
665	Tim Austen	'65 650cc Tri-Metisse	Hampshire
791	Mike Crossman	'72 380cc CZ	Oxfordshire
775	Derek Stevens		
	Dennis Slythe	Bultaco	Kent
	Tony Verbetten	Bultaco	

PARTRIDGE VENTILATION

Pre 85 125 British Championship

No	Name	Machine	From
1	James Shand	Yamaha	Birmingham
2	Stuart Jago	Honda	Chichester
3	Jamie Wilkes	Honda	Truro
4	Rich Partridge	Cagiva	Truro
5	Neil Eardley	Cagiva	Stoke on Trent
6	Ross Thipthorp	Suzuki	Truro
7	Paul Baldwin	Suzuki	Old Stratford
8	Andy Twidle	Honda	St Austell
9	Rob Carr	Honda	Truro
10	Adrian Hoskins	Yamaha	Waterlooville
14	Rick Gardener	Honda	Farnham
15	Martin Kellett	Honda	Clanfield
17	Robbie Savill	Cagiva	Truro
18	Gary Champ	Kawasaki	Bicester
19	Matt Thomas	Honda	Truro
18	Jake Hands	Suzuki	Redditch
20	Bradley Hands	Suzuki	Redditch
21	Darren Hoult	Honda	Redditch
22	Scott Hands	Suzuki	Redditch
23	Steve Tomlin	Suzuki	Poole
25	Adrian Jessop	Honda	Berkswell
28	Dean Gregory	Kawasaki	Alcester
29	Keith Halliday	Yamaha	Penzance
31	John Davis	Yamaha	Mansfield
35	Stuart Spalding	Honda	Coulsdon
40	Paul Luton	Suzuki	Southampton
48	James Paton	Suzuki	Hatfield
50	Martin Bernard	Suzuki	Berkeley
51	Martin Stokes	Kawasaki	Stourport
59	Jake Chamberlain	Suzuki	Kidderminster
64	Ian Holdaway	Suzuki	Fareham
67	Anthony Allen	Suzuki	Brigg
69	Stephen Thornton	Suzuki	Preston
77	Rob Jones	Suzuki	Northampton
80	Simon Bettany	Yamaha	Stoke on Trent
81	Peter Powell	Yamaha	Tunstall
82	Paul Bailey	Kawasaki	Stoke on Trent
86	Anthony Bourne	Suzuki	Suffolk
90	Bredan Mayne	Yamaha	Blandford
91	David Rowsell	Suzuki	Southampton
92	Chris Rowsell	Suzuki	Southampton
93	Charlie Hollinshead	Suzuki	Stoke on Trent
94	Aron Harris	Suzuki	Southampton
95	Sean McCrea	Suzuki	Ewloe

PARTRIDGE VENTILATION

Pre 85 125 British Championship

No	Name	Machine	From
97	Phil Davis	Honda	Southampton
99	John Eardley	Kawasaki	Stoke on Trent
110	Jon Smith	Suzuki	Bournemouth
119	Stuart Jackson	Yamaha	Oxford
125	Gary Benham	Yamaha	Aldershot
126	Jeremy Philp	Yamaha	Redruth
172	Mike Wheeler	Yamaha	Oxford
202	Kev Jewell	Suzuki	Southampton
212	Zac Hackett	Kawasaki	Stourport
214	Alan Woods	Yamaha	Wigan
232	Lance Marshall	Suzuki	Gravesend
329	Jim Shand	Yamaha	Birmingham
444	Oliver Partridge	Honda	Truro
668	Andy Wreford	Suzuki	Northampton
700	Paul Lippitt	Suzuki	Stafford
901	Colby Walker	Honda	Truro
911	Barry Mayne	Suzuki	Blandford
991	Paul Bennett	Suzuki	Suffolk

KING
of the
CASTLE
MAICO
PETE MATHIA
Picture © Nuno Laranjeira

Clubman 1

No	Name	Machine	From
6	Paul Evans	'78 250cc Honda	Newport
7	Dean Pennington	'78 400cc Suzuki	Durham
11	William Copsy	'81 490cc Yamaha	Surrey
17	Treve Milren		
19	James French	'80 125cc Honda	Standlake
23	Paul Hodgkins	'86 500cc Armstrong	Oxfordshire
26	Andy Martin		Dorset
27	Jack Johns	'83 500cc Armstrong	Bideford
31	Stephen Hinchliffe	'79 250cc Honda	Wrexham
33	Ben Price	480cc Honda	Hereford
37	Grant Laming	'81 465cc Yamaha	Dorset
38	Stuart Bailey	'84 500cc Husqvarna	Filton
39	Gavin Cole	'81 490cc Maico	Hampshire
40	Niall Laming	'81 465cc Yamaha	Dorset
47	Gary Wigston	'85 600cc Sportax	Faringdon
50	Trevor King		
53	Mark Alderton	'81 465cc Yamaha	Portland
58	Jamie Hoskins		
70	Dave Hobbs	'85 600cc Sportax	Faringdon
83	Ian Abbott	'84 500cc Husqvarna	County Durham
84	Matthew Dark	480cc Honda	Bristol
91	Matty Solf	'80 420cc Kawasaki	Honiton
94	David Lamb	'81 490cc Maico	Cumbria
95	Gary Sowerby	'81 490cc Maico	County Durham
120	Neil Hesleton	'85 500cc Armstrong	Flintshire
126	William Hesleton	'81 250cc Honda	Flintshire
132	John Jennings	'80 250cc Suzuki	London
170	Andrew Hobbs		
174	Dean Gray	'79 250cc Honda	County Durham
198	Lee Conduit		
243	Mark Cottingham	'80 400cc Suzuki	East Sussex
254	Daniel Bishop		
261	Kev Feltham		
498	Danielle Miller	500cc Gaspipe	Southampton
605	Andy Newman	'78 400cc Suzuki	Halesowen
647	Adam Purdham	'81 440cc Maico	Cumbria
748	Tim Grindrod	'79 125cc Moto Villa	Antrobus
818X	Mark Joyce	'81 400cc Cotton EMX	Cambridgeshire
	Lee Goldsmith		
	Michael Rudge		

Clubman 2

No	Name	Machine	From
3	Carl Benham	'79 250cc Honda	Hampshire
4	Arron Evans	'78 250cc Honda	Newport
8	Shaun Church	'81 490cc Maico	Berkshire
9	Kevin Hall	'81 490cc Maico	Cheshire
20	Kurtis Bence	'81 440cc Maico	Knighton
26	Danny Braddick	'80 250cc Honda	North Devon
29	Keir Tett	'79 250cc Honda	Winchester
33	Wayne Stratford	'81 250cc Suzuki	Bath
41	Dave Moore	'81 490cc Maico	Bordon
49	Dave Lightbown	490cc Maico	Baxenden
52	Mike Matthews		
57	Stephen Brenton	'81 440cc Maico	Truro
71	Andrew Laverton	'79 250cc Laverda	Gloucestershire
78	Mike Baker	'80 400cc Suzuki	Bristol
84	Matthew Savage	'81 250cc Husqvarna	Kent
88	Kenny Mead	'78 250cc Suzuki	Hoisworthy
98	Damian Gledhill	480cc Honda	Hyde
99	Arron Gledhill	'78 400cc Suzuki	Hyde
102	Paul Gould	'82 250cc Husqvarna	Cornwall
103	John Fordy	'82 510cc Husqvarna	Cornwall
146	Sammy Peach	'81 440cc Maico	Eastleigh
148	Andy Titcombe	'80 400cc Suzuki	Surrey
160	Robert Haworth	490cc Maico	Rossendale
188	Anthony Copeland	'77 360cc Montesa	Stoke on Trent
223	Martin Kemp	'79 540cc Maico/Honda	Dorset
265	David Witney	'82 430cc Husqvarna	Essex
304	Simon Curtis	'58 250cc Metisse	Oxfordshire
313	Peter Baker	'81 490cc Maico	Lincolnshire
328	Wayne Pidgeon	'83 480cc Honda	Dorset
329	Terry Curtis	'79 450cc Honda	Banbury
343	Shaun Thomas	'81 440cc Maico	Plymouth
465	Richard Pidgeon	'83 250cc Husqvarna	Somerset
501	Mark Sweet	'79 500cc Maico	Cornwall
505	Simon Neal	'83 430cc Husqvarna	Essex
612	Damien Neal	'83 250cc Husqvarna	Essex
738	Simon Chamberlain	'79 125cc Kawasaki	Birmingham
777	Rupert Hills	'81 Honda	Stratford
911	Andy Crawford	'81 250cc KTM	Saltash
961	Mark Foskell	'81 465cc Yamaha	Southampton
148X	Luke Fraudenau	250cc Honda	Macclesfield

moto connection

T: 01748 810333

2 Swale Lane, Catterick, North Yorkshire DL10 7LF
www.moto-connection.com

North Yorkshire's authorised dealer for -

BELL FLY RACING 100% LEATT ALPINE STARS EVS
RFX MAXIMA PUTOLINE MICHELIN RHINO GOO
NEKEN TWIN AIR DT1 X-TRIG RENTHAL FMF
ZETA DRC UFO POLISPORT ACERBIS PROX VERTEX

RFX
BELL HELMETS
FLY RACING
evs EVS-SPORTS.COM
MICHELIN
MAXIMA RACING OILS

CCM/Four-stroke

No	Name	Machine	From
6	Cameron Curtis		
7	Tony Dinham	'83 510cc Husqvarna	Landrake
8	Mike Townsend	'83 580cc Husqvarna	Devizes
10	Nick Marsh	'79 400cc Suzuki	Bristol
14	Matt Fry	'80 560cc KTM Rotax	Dorset
16	Mark Lapham	'79 500cc Honda	Dorset
20	Stephen Miller		
30	Quentin Day	'77 500cc Yamaha	Wiltshire
35	Kelvin Day	'79 500cc Honda	Mallet
42	Richard Stiby	540cc JBR	Taunton
43	Dick Tett	'81 450cc KSI Thumper	Winchester
51	Craig Hurworth	'78 500cc CCM	Rockferry
54	Mark Hardie	'80 580cc CCM	Birkenhead
63	Paul Johnston		
86	Rod Spry	'74/'79 500cc CCM	Lancashire
91	Matt Thomas		
111	Rob Foden	510cc Husqvarna	
141	Paul Webb	'79 480cc KSI Thumper	Hampshire
153	Andrew Savage	'79 500cc CCM	Kent
154	John Savage	'71 BSA B50	Kent
156	David Bateman	'82 500cc Honda	Cumbria
159	Kevin Allen	'83 560cc KTM	Oxfordshire
253	Rod Savage	'71 BSA B50	Kent
293	Pat Jackson	'80 400cc Suzuki	Oxfordshire
295	Kieron Webb	'82 500cc Honda	Hampshire
498	Ed Spear	'79 540cc Yamaha	Bristol
711	Paul Clarke	'81 600cc Honda	Oxford

Putoline®
MOTORCYCLE OILS

No	Name	Machine	From
1	James Shand	250cc Honda	Birmingham
3	Dawson Williams	125cc Suzuki	Lydney
4	Nathan Smith	500cc Suzuki	Tenby Wells
5	Kevin Reed	500cc Suzuki	Horsham
7	Rob Jones	500cc Suzuki	Northampton
8	Stuart White	250cc Honda	Worcester
9	Billy Mauger	125cc Honda	Aylesbury
10	Steve Baldwin	480cc Honda	Gloucester
12	Nick Mauger	125cc Honda	Aylesbury
13	Graham Watson	500cc Suzuki	Bucks
14	Alan Hambridge	250cc Honda	Coventry
15	Craig Jennings	250cc Kawasaki	Bath
16	Christopher Pritchett	125cc Suzuki	Bristol
17	Nick Selwyn	250cc Maico	Cork
18	Gary Chump	125cc Suzuki	Bicester
19	Stuart Jackson	125cc Yamaha	Oxford
21	Dave Russell	125cc Honda	Aylesbury
22	Mike Hewlett	250cc Honda	Oxford
23	Keith Ree		Evesham
25	Adrian Jennings	500cc Honda	Bath
26	Thomas Graves	250cc Kawasaki	Gloucester
28	Stuart Miller	490cc Maico	Surrey
29	Neil Sutton	250cc Suzuki	Bath
30	Simon Doughty	500cc Honda	Surrey
31	Vic Doughty	500cc Suzuki	Surrey
32	Peter Chambers	250cc Honda	Tewkesbury
33	Mark Barrett	465cc Yamaha	Bognor Regis
34	Dave Collett	125cc Kawasaki	Caldicot
35	Gene Harker	250cc Kawasaki	Birmingham
37	Darryl Wallington	500cc Honda	Yate
41	James Reeves	500cc Honda	Weston-S-Mare
43	Dan Dark	560cc CCM	Bristol
44	Paul Mansell	125cc Suzuki	Gloucester
45	Dave Downworth	500cc Suzuki	Swindon
47	Simon Gower	500cc Honda	Brierley Hill
49	Mark Gessey	420cc KTM	Hailsham
50	Adrian Penfold	490cc Yamaha	Crowthorne
51	Martin Stokes	125cc Kawasaki	Stourport
52	Mike Matthews	500cc Honda	Poole
55	Dominic Durkan	500cc Cheney	Horsham
56	John Durkan	250cc Honda	Horsham
57	Dave Watson	500cc Suzuki	Gloucester
58	Bob Lees	465cc Yamaha	Bristol
59	Jake Chamberlain	490cc Yamaha	Kidderminster
61	Roy Harmer	490cc Maico	Dorset

WME
PRE 85
MOTOCROSS SERIES
www.westmidsevo.co.uk

No	Name	Machine	From
63	Harrison Pitt	250cc Suzuki	Gloucester
64	Craig Ruck	490cc Yamaha	Lydney
66	John Gerrish	500cc Kawasaki	Trowbridge
67	Anthony Allen	125cc Suzuki	Lincoln
69	Matthew Milsom	490cc Maico	Bath
70	Mark James	250cc Honda	Hampshire
71	Paul Baldwin	125cc Suzuki	Milton Keynes
72	Sam Russell	125cc Honda	Aylesbury
73	Simon Howells	250cc Honda	Coleford
75	Nick Saunders	125cc Kawasaki	Lydney
78	Darren Pocock	400cc Husqvarna	Eastbourne
79	Louis Harmer	490cc Maico	Dorset
80	Keith Strudwick	490cc Yamaha	Sussex
81	Stephen Sparrow	125cc Suzuki	Ibstock
84	Matt Dark	560cc KTM	Bristol
86	Dave Frampton	125cc Kawasaki	Brackley
87	Paul Winstone	125cc Honda	Bristol
88	Steven Wright	125cc Honda	Northampton
89	Kane Winstone	125cc Honda	Bristol
90	Pete Spence	Honda	Derby
91	Dave Rowsell	125cc Suzuki	Southampton
94	Trevor Plant	500cc Maico	Dursley
97	Phil Davis	125cc Honda	Southampton
99	Robbie Penfold	125cc Honda	Wokingham
101	Nicholas Pitt	250cc Honda	Gloucester
107	Phillip Pritchard	125cc Honda	Telford
110	Richard Jones	500cc Husqvarna	Warwick
111	Graham Chowns	500cc Honda	Ross on Wye
116	Dean Warren	125cc Suzuki	Bristol
117	Seb Dexter	250cc Honda	Bristol
118	Kevin Butcher	250cc Honda	Yate
120	James Hibbard	250cc Yamaha	Gloucester
122	Rob Hawkes	250cc Honda	Malvern
125	Mike Vaughan	250cc Honda	Kenilworth
128	Richard Peck	500cc Suzuki	Bucks
129	Alan Ashworth	250cc Honda	Gloucester
131	Jon Rowe	125cc Suzuki	Caldicot
132	Nigel Sheppard	250cc Honda	Tewkesbury
135	Andrew Davidson	125cc Suzuki	Gloucester
143	Paul Bennett	410cc Husqvarna	Gloucester
144	Vince Crawley	125cc Honda	Bristol
146	Roger Strudwick	465cc Suzuki	Eastbourne
148	Any Titcombe	400cc Suzuki	Guildford
151	Darren Jukes	560cc Husqvarna	Shropshire
157	Neil Williams	500cc Maico	Hartlebury

No	Name	Machine	From
160	Neil Griffiths	125cc Honda	Stourport
163	Paul Johnson	510cc Husqvarna	Bucks
164	Nigel Green	190cc Cagiva	Stonehouse
172	Geoff Hooper	250cc Suzuki	Gloucester
180	Colin Hambridge	480cc Honda	Coventry
181	Mark Caldwell	500cc Honda	Dursley
184	Adam Tabrett	125cc Yamaha	Southampton
185	Clive Willimott	500cc Honda	Warwick
194	Vince Larcombe	480cc Honda	Cheltenham
195	Steve Ryan	490cc Yamaha	Bristol
210	Steven Titcombe Jnr	440cc Maico	Woking
211	Steven Titcombe Snr	490cc Maico	Woking
212	Zac Hackett	125cc Kawasaki	Worcester
214	Alan Woods	125cc Honda	Wigan
223	Steven Tomlin	125cc Kawasaki	Dorset
230	Jason Aylett	480cc Honda	Chippingham
243	Mark Cottington	400cc Suzuki	Peacehaven
283	Dean Eggleton	80cc Suzuki	Reading
320	Nicholas Gould	250cc Husqvarna	Bristol
329	Jim Shand	250cc Yamaha	Birmingham
333	Darren Neale	250cc Honda	Wiltshire
341	Scott Reed	250cc Suzuki	West Sussex
348	Jack Hayden	125cc Cagiva	Essex
349	Guy Hayden	500cc Cagiva	Essex
351	Jamie Biddulph	250cc Maico	Telford
359	Carl Pope	500cc Honda	Wolverley
416	Matthew Harris	125cc Honda	Bristol
456	Shane Sargood	490cc Maico	Wiltshire
468	Nick Payton	250cc Maico	Worcester
489	Stuart Banner Ratcliffe	250cc Maico	Kidderminster
546	Lee Johnson	400cc CanAm	Wigan
551	James French	125cc Honda	Oxford
594	Jordan Pope	500cc KTM	Kidderminster
606	Fin Davey	250cc Suzuki	Bath
661	Steve Davey	500cc Kawasaki	Bath
666	Charlie Evans	500cc Honda	Worcester
668	Andrew Wreford	125cc Suzuki	Northampton
669	Paul Evans	500cc Honda	Worcester
764	Carl Rokas	490cc Maico	Northampton
777	Rupert Hills	600cc Honda	Stratford
843	Ade Dark	500cc KTM	Bristol
999	Rob Mandell	250cc Yamaha	Folkstone
0	Lee Jackson	500cc Yamaha	Crewe

Announcements

Notice to the public

This event is being held on private property and you are strictly forbidden to cause damage in any way. Spectators are forbidden on the course or to proceed beyond the spectator areas. Persons ignoring the course marshals do so at their own risk. **The promoters do not accept responsibility for any accident arising there from.**

Notice to riders

Your attention is drawn to the serious consequences which could arise following an accident caused by unauthorised riding in the paddock. Liability for any claim could rest with the owner of the machine being used (or parents in the case of a minor).

WARNING

MOTORSPORT IS DANGEROUS AND PERSONS ATTENDING THIS MEETING DO SO ENTIRELY AT THEIR OWN RISK.

It is a condition of admission that all persons having any connection with the promotion and/or organisation and/or conduct of the meeting – including the owners of the land and the drivers and owners of vehicles – are absolved from all liability arising out of accidents howsoever caused resulting in damage and/or personal injury to spectators or ticket holders.

Flag signals

Yellow – Danger, drive slowly
Red – Stop
Black & white chequered – Finish
Yellow & black diagonal stripe – Last lap
White & red diagonal stripe – First aid required
Green – Course clear