

SUZUKI  
YAMAHA  
HONDA  
SUZUKI

YAMAHA

SUZUKI

HONDA



# WYLIE & HOLLAND MOTOR CYCLES

THE ONLY  
'TEAM YAMAHA' SERVICE  
CENTRE IN SHROPSHIRE

OUR UNBEATABLE  
SERVICE ON  
THE BIG THREE

YAMAHA — HONDA — SUZUKI

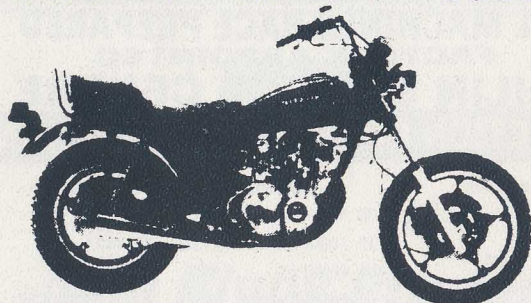

63-73 Shrewsbury Road  
Market Drayton, Shropshire  
Tel. Market Drayton (0630) 57121

28-30 St. Mary's Street  
Newport, Shropshire  
Tel. Newport (0952) 810538



TRIUMPH



PUCH



TRIUMPH

YAMAHA  
HONDA  
SUZUKI  
YAMAHA

## Round 2 of the National 250cc Moto-Cross Championship

SPONSORED BY THE



JAPANESE MOTO CROSS MANUFACTURERS ASSOCIATION  
HONDA · KAWASAKI · SUZUKI · YAMAHA

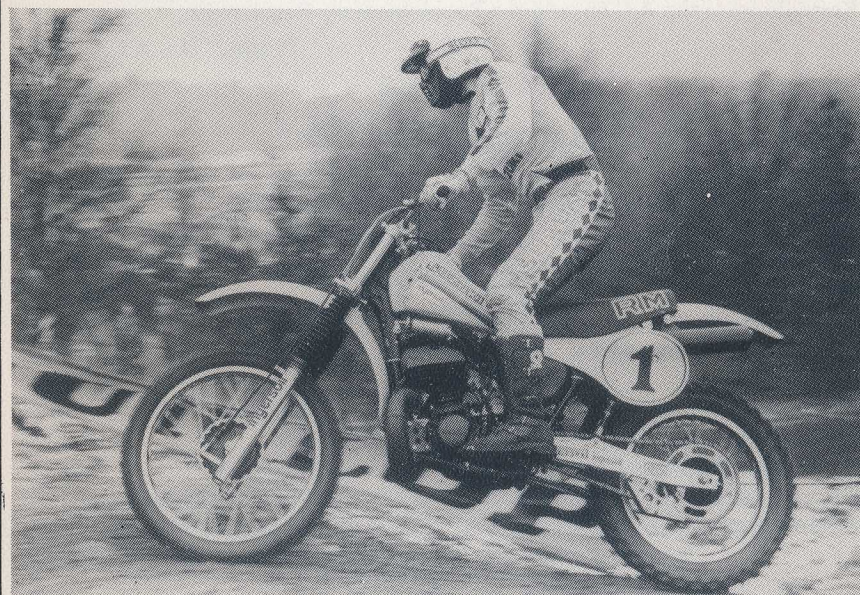

Photograph by courtesy of Trials and Moto-Cross News  
For Conditions of Admission see inside

HATHERTON

Sunday, 4th April, 1982

OFFICIAL **50p.** PROGRAMME



# NANTWICH AND DISTRICT MOTOR CLUB



1982



## NATIONAL 250c.c. MOTO-CROSS CHAMPIONSHIP

Sponsored by JMXMA

and

## SHELL SUPER OIL CHESHIRE MOTO-CROSS

Organised (on behalf of the A.C.U.)

Held under the General Competition Rules (10th Edition), The Standing Regulations of the A.C.U., and the Supplementary Regulations.

T.C.C. No. 278

PERMIT No. A.C.U. 248

### OFFICIALS

Appointed by the A.C.U.	..	..	..	..	..	..	..	N.E. Simpson
Steward appointed by the Cheshire Centre A.C.U.	..	..	..	..	..	..	..	A. Stoneley
N. & D.M.C. Stewards	..	..	..	..	..	..	V. Walley, J.B. Thomas	
Secretary of the Meeting	..	..	..	..	..	..	..	W. Shaw
Lap Scorers	..	..	..	..	..	..	T. Green, Mrs M. McMinn, Mrs M. Holt	
Judge	..	..	..	..	..	..	..	A. Del-Blanco
Machine Examiner	..	..	..	..	..	..	..	F.S. Metcalfe
Competitors' Marshal	..	..	..	..	..	..	..	I. Metcalfe
Chief Marshal	..	..	..	..	..	..	..	T. Berisford
Clerk of the Course	..	..	..	..	..	..	..	E. Wilcox
Announcers	..	..	..	..	..	..	R.J. Spencer MBE, Dave Smith	
Hon. Medical Officer	..	..	..	..	..	..	..	Dr. K. Kay
A.C.U. Noise Meter Operator	..	..	..	..	..	..	..	F. Speed
Starters	..	..	..	..	..	..	D. Wilson, A. Houston	
Results Service	..	..	..	..	..	..	..	N. Howell

### ACKNOWLEDGMENTS

The Nantwich and District Motor Club record their thanks to the Clubs of the Cheshire Centre for providing Marshals for the course, Dr. K. Kay and the British Red Cross Society for Medical Services, Mr. Vernon Cooper for kind permission of use of his land, R.A.C. for help given in routing roads to the course, also all sponsors who have supported the event.

# JMXMA

HONDA · KAWASAKI · SUZUKI · YAMAHA

## PROUDLY PRESENTS THE 1982 125cc AND 250cc NATIONAL MOTOCROSS CHAMPIONSHIPS

The four major motocross manufacturers have again joined together for 1982 in order to promote a healthier future for motocross sport. We look forward to exciting racing in both the 125cc and 250cc Championships and hope our assistance will enable both clubs and spectators to appreciate the potential of our sport.



JMXMA 250cc National Moto Cross  
Championship

### FORTHCOMING EVENTS:

	125cc
12th April	Asham Woods, Leighton, Nr. Frome Somerset
	250cc
3rd May Round 3	Norwich Viking M.C.
20th June Round 4	Northallerton & D.M.C.
25th July Round 5	Saundersfoot & D.M.C.
19th September Round 6	Banbury NO BAC

**Watch for championship dates venue  
details in T&MX News**



# Welcome

To the famous Hatherton Circuit for the second round of the National 250c.c. Championships, supported by the Cheshire Motocross. Sponsored by Shell Super Oil.

The scene is set for you by the Nantwich Motor Club, and gratefully sponsored by the Japanese Motocross Manufacturers Association. Whose valuable support is most sincerely acknowledged.

Many of the top 35 riders in the country are entered with a first class supporting entry to make sure they get harried all the way to the flag.

With such a top class entry to cater for, and so that you the spectators can view the maximum of the action, we have re-designed the circuit to ensure your enjoyment and that the riders are tested to the full.

Well what about the riders? A brave man indeed who dares to predict the outcome of such an exacting sport. No flat out heroics will capture that coveted No. 1 plate, more a combination of stamina and skill with tactics, thought and concentration of paramount importance.

Nevertheless, we must have favourites and with the absence of the 1981 Champion Jonathan Wright, due to injury, the men to watch could be Kawasaki's Dave Thorpe and Paul Hunt, Yamaha's Pete Mathia, Roger Harvey and Perry Leask, Suzuki's Billy Aldridge and Jem Whatley battling with Honda men, Steven Beamish and Kevin Ruddock. Cheer on your favourites, it really helps when the heat is on.

So let battle commence. Wishing the best of luck to all the riders and an enjoyable days sport to you all.

E. Wilcox

## JMXMA 250c.c. MOTO-CROSS CHAMPIONSHIP

### HEAT 1

### 10 MINUTES PLUS TWO LAPS

#### First 12 to Final

No.	Name	Machine	Entrant	Town
4	Geoff Mayes	Maico	D. Slaughter M/C	Cambridge
6	Jonathan Wright	Suzuki	Heron Suzuki GB	Fakenham
11	Dave Tomasik	KTM	H.C. Cecil	Peterchurch
18	Brett Steele	Maico	Bryco Motorcycles	Sheffield
21	Andy Ainsworth	Kawasaki	Bill Brown M/C	Sabden
28	Adrian Willmott	KTM	H.C. Cecil	Batcombe
31	Jeremy Whatley	Suzuki	Heron Team Suzuki	Poole
38	Mark Dyerson	Yamaha	John Kershaw M/C	Basildon
40	Mark Gessey	Honda		New haven
42	Gary Punton			Burnhope
44	Andy Nicholls	KTM		Reading
46	Wayne James	Motogori		Merthyr Tydfil
48	Mark Fereday	KTM	H.C. Cecil	Redditch
50	Kelvin Tatum	KTM		Storrington
52	Chris Small	Kawasaki		Waterlooville
54	Lee King	Suzuki		Abingdon
56	Scott Gardner	Ancillotti	Keith Martin	Bo'ness
58	Vic Allan	Suzuki	Comerfords	Tolworth
60	Dennis McGarric	Maico	Bill Brown	Argyll
65	David Farmer	KTM		Stockport
67	Ian Astbury	Suzuki		Winsford
69	Richard May	Gori		Middlewich
71	G. Wilcox	Yamaha		Nantwich
72	G. Rogerson	Yamaha	David Jones	Northwich

1 28 2 18 3 4 4 58 5 31 6 54 7 44  
 8 52 9 21 10 65 11 38 12 67



## ANNOUNCEMENTS !!

**WARNING Motor Sport is Dangerous and persons attending the meeting do so entirely at their own risk.**

*"It is a condition of admission that all persons having any connection with the promotion and/or organisation and/or conduct of the meeting, including the owners of the land and the drivers of the vehicles, are absolved from all liability arising out of accidents howsoever caused resulting in damage and/or personal injury to spectators or ticket holders."*

The Organisers wish to express their gratitude to JMXMA for sponsoring the 2nd Round of the National 250cc Moto-Cross Championship.

To Shell Super Oil we also express our gratitude for their sponsorship of the Cheshire Moto Cross.

Secretary of the Meeting - W. SHAW,  
19 Hind Heath Rd, Sandbach  
Tel. 093-67 2810









### Harold Woodbine Limited

28 HIGHTOWN - MIDDLEWICH  
Telephone: 060 684 2168















DEALER COMPETITOR

## JMXMA 250c.c. MOTO-CROSS CHAMPIONSHIP

### HEAT 2

10 MINUTES PLUS TWO LAPS

### First 12 to Final

No.	Name	Machine	Entrant	Tol	Town
8	Willie Simpson	Maico			Tolworth
10	Rob Hooper	KTM			Rugeley
22	Paul Harrison	Yamaha			Market
					Harborough
24	Jary Dunn	Honda	Fowlers of Bristol		Swindon
30	Kevin Ruddock	Honda	Honda Britain		Slough
33	Howard Lucas	Yamaha	Lee Bros.		Hazel Grove
36	Philip Small	Kawasaki			Waterlooville
39	Peter Sommerville	Yamaha			Dartford
41	Paul Hart	Yamaha			Stoford
43	Rod Newman	Kawasaki			Frome
45	Stephen Bircher	Motogori	Moto Gori UK		Barrow -in-Furness
47	Craig Ruddick	Kawasaki			Ashford
49	John Fleming	Suzuki	Bill Fleming Motors Ltd		Lennoxton
51	Steven Hillier	Kawasaki			Bournemouth
53	Richard Scales	Kawasaki			St. Albans
55	Grant Horsfield	Maico	Bryan Goss M/C		Stratford
57	Kurt Nicholl	Kawasaki	Kawasaki Motors		Newport
59	Mervyn Anstie	Suzuki			Newbury
61	Martin Smith	Kawasaki	Bill Brown		Kendal
63	Billy Edwards	KTM	Bryco		Lochmaben
66	Terry Moore	Kawasaki			Axminster
68	Paul Smallwood	Kawasaki			Crewe
70	Kevin Law	Suzuki			Northwich
64	Gary Evans	Husqvarna	Leask Motors.		Shodburn.

1 8 2 24 3 33 4 59 5 10 6 36 7 30

8 22 9 57 10 64 11 51 12 45



## HEAT FOR CHESHIRE MOTO-CROSS

No.	Name	Machine	c.c.	Entrant	Town
73	Carl Pope	Stormer Maico	490	Stomer Moto-Cross	STourport
74	Stuart Cosgrove	Bryco Maico	490	H. Woodbine M/C	Stockport
75	Andy Woodbine	Suzuki	465		Middlewich
76	Peter Walker	Maico	400		Barrow-in Furness
77	Michael Walker	Maico	400		Barrow-in Furness
78	Dewi Richards	Grand Prix M/C Armstrong	450		Builth Wells
79	Tom Ollier	KTM	495		Knutsford
80	Martin Brough	Berrill Maico	490		Coventry
81	Steven Brough	Berrill Maico	490		Coventry
82	Jeff Hogg	Bikesport Maico	490		Egremont
83	Michael Pearce	Maico	490		Ashford
84	Paul Orritt	Steve Clarke KTM	495		Southport
85	Tony McNeice	Comerfords KTM	495		Dalton
86	Malcolm Roberts	Yamaha	490		Builth Wells
87	Richard Allen	Lintek/Portas Suzuki	465		Lincoln
88	Alan Bott	Maico	490		Wigan
89	Keith Turner	KTM	495		Stonehouse
90	Geoff Cookston	Husqvarna	430		Balmullo
91	Alan Bates	ET James Suzuki	465	E.T. James & Sons	Rhayader
92	Wayne Jones	Maico	490		Pencoed
94	Vaughan Semmens	Maico	490	Doug Wheeler M/C	Brown Hills
95	M. Anderson	Yamaha	495		

60	D McGane	Maico	490	①	85
63	B Edwards	KTM	495	②	80
				③	95
				④	73
				⑤	90
				⑥	60
				⑦	89

# Fly Shell



When only the best will do.

**Shell**  
Motor Oils 



## 10 MINUTES PLUS ONE LAP

## First 2 to Final

[illegible]

### TIME TABLE

9.00	Scrutineering	
9.30	Practice All Drivers	
10.00	Practice 250c.c. National Moto-Cross Drivers Only	
10.20	Practice All Drivers	
10.40	Practice 250c.c. National Moto-Cross Drivers Only	
11.15	1st Heat 250c.c. National Moto-Cross	10 Minutes plus 2 Laps
	2nd Heat 250c.c. National Moto-Cross	10 Minutes plus 2 Laps
	Heat for Cheshire Moto-Cross	10 Minutes plus 2 Laps

INTERVAL  
LUNCH BREAK

12.00	LUNCH BREAK	
12.45	Presentation of Top 10 250c.c. National Moto-Cross Drivers	
13.15	Repechage Race	10 Minutes plus 1 Lap
14.00	1st Leg JMXMA 250c.c. National Moto-Cross	30 minutes plus 2 Laps
14.45	1st Leg Support Race	10 Minutes plus 1 Lap
	2nd Leg Support Race	10 Minutes plus 1 Lap
15.45	2nd Leg JMXMA 250c.c. National Moto-Cross	30 Minutes plus 2 Laps
16.30	1st Leg Cheshire Moto-Cross	20 Minutes plus 2 Laps
	Sponsored by Shell Super Oil	
	2nd Leg Cheshire Moto-Cross	20 Minutes plus 2 Laps
	Sponsored by Shell Super Oil	
	Presentation of Awards	

**BOOK THESE DATES AT HATHERTON 1982**

**16th MAY**

27th JUNE

22nd AUGUST

### 3rd OCTOBER

## CLUB SCRAMBLES

## OPEN TO CENTRE SCRAMBLE

## CHESHIRE GRAND NATIONAL



# It charges more than we do.

**Lada Saloons and Estates from £2499\* to £3292\*.**

Who else offers a brand new four-door family car for £2499\* ?

Or a five-door Estate with 42 cubic feet of loadspace for £2699\*?

At these prices who else gives you such strength, space, reliability and comfort?

Only Lada.

A value-for-money range of four Saloons and two Estates with an impressive list of features that even includes shatterproof laminated windscreens and Tectyl and underbody anti-corrosion protection as standard.

The fact is Ladas are also economical to keep on the road. For instance the Lada Cover Scheme means insurance rates that are in line with those quoted for popular British makes (Groups 2 and 3).

Whilst parts are not only readily available, they're also equivalent in cost to home manufacturers'.

Those are just some of the facts.

To find out more, visit your local Lada dealer tomorrow.

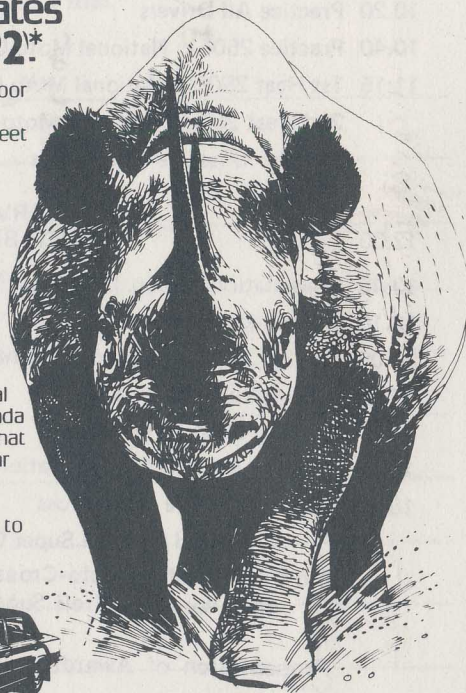

Prices and specifications correct at time of going to press. All prices are ex-works, including Car Tax, VAT and Front inertia reel seatbelts. The Lada guaranteed (141 on-the-road supplement (Mainland, 100W G to 100W dealers only) includes Delivery Standard Reflective Number Plates and One Year's Road Fund Licence (Private Vehicles only).



**LADA**

**John Griffiths  
Motors Ltd.**  
Stewart Street, Crewe.  
Tel: 67560

# A Lada won't cost you an arm or a leg.

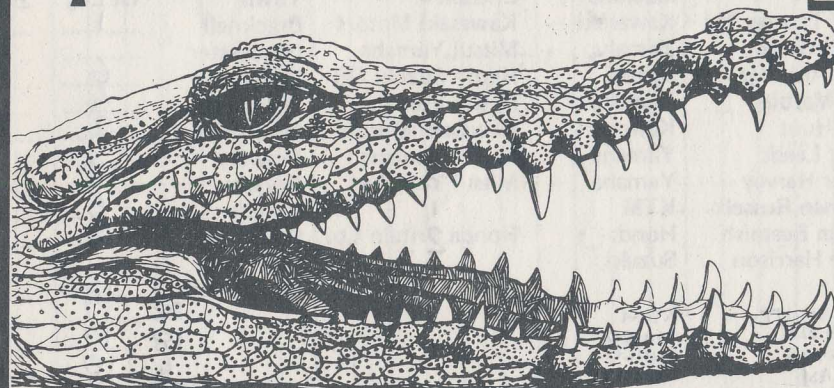

**Lada Saloons and Estates from £2499\* to £3292\*.**

Did you know you can still buy a new four-door family Saloon for £2499\* ?

Or a five-door Estate with 42 cubic feet of loadspace for £2699\*? Two examples from the Lada range of four Saloons and two Estates that lack for very little in the way of strength, space, reliability or comfort.

A range with an impressive list of standard features that even includes a comprehensive 21-piece tool kit.

However Lada value doesn't end there, because they're also economical to keep on the road.

For instance the Lada Cover Scheme means insurance rates that are in line with

those quoted for popular British makes (Groups 2 and 3).

Whilst parts are not only readily available, they're also equivalent in cost to home manufacturers'.

To find out more, visit your local Lada dealer tomorrow.



Prices and specifications correct at time of going to press. All prices are ex-works, including Car Tax, VAT and Front inertia reel seatbelts. The Lada guaranteed (141 on-the-road supplement (Mainland, 100W G to 100W dealers only) includes Delivery Standard Reflective Number Plates and One Year's Road Fund Licence (Private Vehicles only).



**LADA**

**John Griffiths  
Motors Ltd.**  
Stewart Street, Crewe.  
Tel: 67560



## JMXMA NATIONAL 250c.c. MOTO-CROSS CHAMPIONSHIP

## 30 MINUTES PLUS TWO LAPS

No.	Name	Machine	Entrant	Town	1st Leg	2nd Leg
12	Dave Thorpe	Kawasaki	Kawasaki Motors	Bracknell	1	3
3	David Watson	Yamaha	Mitsui Yamaha	Gloucester	6	2
5	Billy Aldridge	Suzuki	Heron Suzuki GB	Steyning	4	4
7	Pete Mathia	Yamaha	Mitsui Yamaha	Delamere	2	8
15	Paul Hunt	Kawasaki	Kawasaki Motors	Ottershaw	3	5
23	Perry Leask	Yamaha	Mitsui Yamaha	Crawley	12	5
14	Roger Harvey	Yamaha	Mitsui Yamaha	Rugeley	5	6
62	Stephen Russell	KTM		Comber	18	
16	Steven Beamish	Honda	Honda Britain Ltd.	Smalldale	15	
19	Steve Harrison	Suzuki		Mkt Harborough	17	
28	A. WILLMOTT.	KTM			18	10
18	B STEELE	MAICO			4	12
4	G MAVES	MAICO			58	7
58	V ALLAN	SUZUKI			31	
31	J WHATLEY.	SUZUKI			34	
54	L KING.	SUZUKI			44	
44	A NICHOLS.	KTM			32	
52	C SMALL	KAWASAKI			21	20
21	A AINSWORTH	KAWASAKI.			65	
65	D FARMER	KTM			38	
38	M OYERSON.	YAMAHA			67	
67	I ASTBURY.	SUZUKI.			8	11
8	W SIMPSON.	MAICO			24	
24	G DUNN.	HONDA			33	13
33	H LUCAS.	YAMAHA			59	9
59	M ANSTIE	SUZUKI			10	11
10	R HOOPER.	KTM			36	16
36	D SMALL	KAWASAKI.			30	8
30	K RUDDOCK.	HONDA.			22	
22	P HARRISON.	SUZUKI			57	14
57	K NICOLL	KAWASAKI			64	
64	G EVANS.	HUSQVARNA			51	
51	S HILLIER.	KAWASAKI			45	
45	S BIRCHER.	MOTO GORI			66	
66	T MOORE	KAWASAKI			44	
44	J FLEMING.	SUZUKI.				

Points Scored (Both Legs) on the following scale.

1st 15pts 2nd 12pts 3rd 10pts 4th 8pts 5th 6pts 6th 5pts 7th 4pts

8th 3pts 9th 2pts 10th 1pt

## LAP SCORING CHART

## FIRST LEG

1	2	3	4	5	6	7	8	9	10	11	12	13	14	15	16	17	18	19	20	21	22	23	24	25	26	27	28	29	30	31	32	33	34	35	36	37	38	39	40	41	42	43	44	45	46	47	48	49	50	51	52	53	54	55	56	57	58	59	60	61	62	63	64	65	66	67	68	69	70	71	72	73	74	75	76	77	78	79	80	81	82	83	84	85	86	87	88	89	90	91	92	93	94	95	96	97	98	99	100
---	---	---	---	---	---	---	---	---	----	----	----	----	----	----	----	----	----	----	----	----	----	----	----	----	----	----	----	----	----	----	----	----	----	----	----	----	----	----	----	----	----	----	----	----	----	----	----	----	----	----	----	----	----	----	----	----	----	----	----	----	----	----	----	----	----	----	----	----	----	----	----	----	----	----	----	----	----	----	----	----	----	----	----	----	----	----	----	----	----	----	----	----	----	----	----	----	----	----	-----

## SECOND LEG

Blank lined paper.



## SUPPORT RACE

1st Leg

2nd Leg

pts.

①	C KNOX MAICO	15. + 12 = 27	1ST
②	D DRAKE HONDA	12. + 8 = 20	3RD
③	T STOWE Husqy	10 + 10 = 20	3RD
④	J HOGG MAICO	8 + 5 = 13	4TH
⑤	M WATTS MAICO	6 + 15 = 21	2ND.
⑥	G WOOLAM MAICO	5 + 6 = 11	5TH
⑦	A BOTT MAICO	4 + 4 = 8	
⑧	A BATES Suzuki	3 + 3 = 6	
⑨	N GRIFFITHS WILCOMOTO	2 + 1 = 3	
⑩	V SEMMINGS MAICO	1 + 0 = 1	
⑪	R ALLEN Suzuki	0 + 2 = 2	

# BILL BROWN'S MOTORCYCLE CENTRE

**ÖHLINS**  
GAS SHOCKS

MAICO  
& KAWASAKI  
SUPER  
DEALS

PHONE  
FOR  
QUOTE

## KAWASAKI

BRITAIN'S BIGGEST  
OFF ROAD CENTRE

PHONE US NOW: 0946-2697

High Street, Whitehaven, Cumbria.



SPONSORED BY SHELL SUPER OIL

## CHESHIRE MOTO-CROSS

No.	Name	Machine	1st Leg	2nd Leg
3	David Watson	Yamaha	.....	.....
4	Geoff Mayes	Maico	.....	2
5	Billy Aldridge	Suzuki	3	.....
7	Pete Mathia	Yamaha	5	.....
8	Willie Simpson	Maico	1	4
9	Bob Wright	Armstrong / CCM	.....	.....
10	Rob Hooper	KTM	6	6
11	Dave Tomasik	KTM	.....	.....
12	Dave Thorpe	Kawasaki	2	1
14	Roger Harvey	Yamaha	.....	5
15	Paul Hunt	Kawasaki	.....	9
16	Steven Beamish	Honda	.....	.....
17	Michael Watts	Yamaha	.....	11
18	Brett Steele	Maico	.....	3
19	Steve Harrison	Suzuki	7	.....
21	Andy Ainsworth	Kawasaki	.....	.....
22	Paul Harrison	Yamaha	.....	.....
23	Perry Leask	Yamaha	.....	.....
24	Gary Dunn	Honda	.....	.....
26	David Drake	Honda	.....	.....
28	Adrian Willmott	KTM	.....	.....
29	Neil Griffiths	Wilcomoto	.....	.....
30	Kevin Ruddock	Honda	.....	.....
31	Jeremy Whatley	Suzuki	.....	.....
32	Cameron Knox	KL Moto Maico	.....	7
33	Howard Lucas	Yamaha	.....	.....
34	Gary Woollam	Dep Maico	.....	12
35	Tim Stowe	Husqvarna	.....	8
36	Philip Small	Kawasaki	.....	.....
62	Stephen Russell	KTM	4	10
85	Tony McNeice	KTM	.....	.....
80	Martin Brough	Maico	.....	.....
95	Murray Anderson	Yamaha	.....	.....
73	Carl Pope	Maico	.....	.....
90	Geoff Crookston	Husqvarna	.....	.....
60	Dennis McBarrie	Maico	.....	.....
89	Keith Turner	KTM	.....	13

## F. BENOY LIMITED

11 Pillory St, Nantwich. Tel: 65373

Also at NORTHWICH & MARKET DRAYTON  
and incorporating THE WYCHE CHINA SHOP

*Agents for many leading manufacturers*  
Sports Trophies for all occasions a speciality

## Next Championship Round

### Round 3

JMXMA NATIONAL 250c.c.

MOTO CROSS CHAMPIONSHIP

Monday 3rd May, 1982 — Norwich Viking M.C.

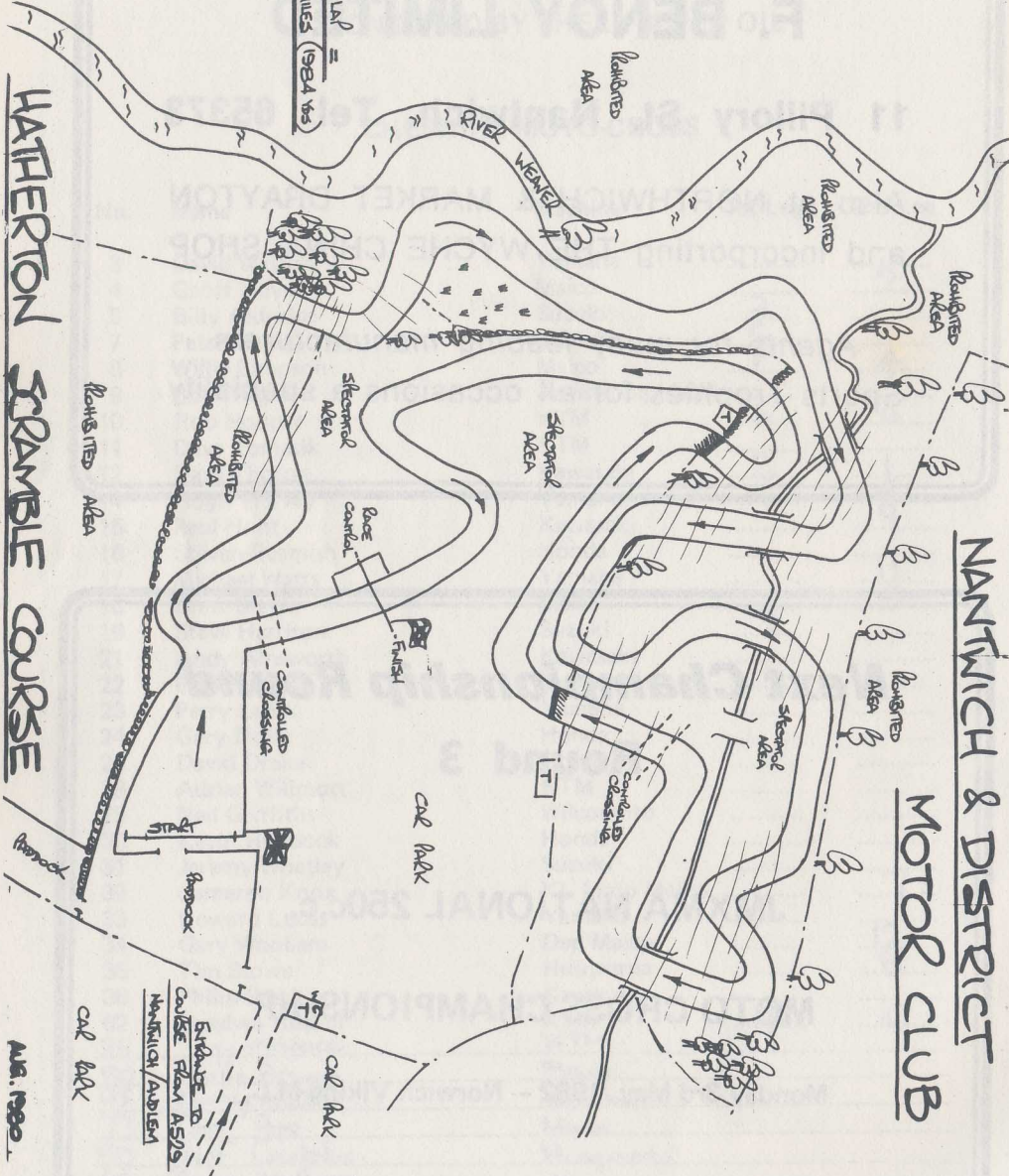

Aug. 1920

$$\frac{1.12 \text{ MILES}}{1984 \text{ YRS}} = \text{ONE LAP}$$

**J. E. Williams  
& Son**

**15—17 EDLESTON ROAD  
CREWE**

**Phone : 55672**

Order your new Puch Moped now from us  
and on production of this programme  
we will insure it for you FREE

OFFER ENDS JULY 31st 1982

Our highly skilled mechanics have over 40 years experience  
behind them

**WEBSTERS OF CREWE LTD.**  
**Mill Street, Crewe**

**TELEPHONE :- 0270 212268**

**Discounts - Discounts**  
**SAVE UP TO £250**

## HONDA SUZUKI YAMAHA FIVE STAR SUPERDEALERS

Sales, Service, Spares, Best Part Exchanges,  
Insurance, H.P. Terms



# POINTS POSITION TO DATE

No.	Name	Points
12	D. Thorpe	30
3	D. Watson	18
5	B. Aldridge	18
7	P. Mathia	15
15	P. Hunt	12
23	P. Leask	10
	L. Spence	6
14	R. Harvey	5
62	S. Russell	5
16	S. Beamish	4
19	S. Harrison	4
10	R. Hooper	3
33	H. Lucas	1
57	K. Nicoll	1

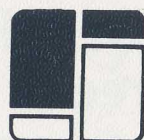

**John Rigby Printers  
(Crewe) Limited**

2 BRIGHT STREET, CREWE  
Telephone: (0270) 212696

**BRYCO • BRYCO • BRYCO • BRYCO**

**BRYCO**

**MOTOCROSS**

**Z's**  
 IN STOCK  
 125 • 250 • 465

X

**MAICO**  
 IN STOCK  
 250 • 400 • 490

**125 GILERA**  
 IN STOCK  
 This is the  
 machine  
 to watch

X

**KTM**  
**125, 250  
& 495**  
 IN  
 STOCK

**ALL MACHINES RACE PREPARED  
FACTORY APPOINTED  
ÖHLIN SERVICE CENTRE**

**SELECTION OF PRE-OWNED MACHINES**

YAMAHA	SUZUKI	MAICO
81 YZ 250 H..... P.O.A.	80 100 T..... £495	81 490 from..... £725
81 YZ 100 F..... £450	79 100 N from..... £435	80 440 from..... £645
	81 RM80 X..... £375	79 440 from..... £525
	80 RM250 T from... £595	79 400 from..... £475
	81 RM250 X..... £750	79 250 from..... £425
	80 RM125 T..... £500	

KTM	HUSQVARNA
81 490 from..... £800	
81 250 Mk2..... £725	
	78 390..... £275

KAWASAKI
81 80 D Uni from... £400
80 125..... £475
81 KX 420..... £650

**MDS** HELMETS IN STOCK

**77 MIDDLE HILLGATE • STOCKPORT**  
**Tel. 061-480 7307**

(10/Tx)(Bryc10)

**BRYCO • BRYCO • BRYCO • BRYCO**