

RIDE WITH THE BEST



Motor Cycle News.

It's still the world's biggest selling biking paper. The number one choice for news, tests, sports reports and new and used bargains.

All the excitement and atmosphere of motorcycling comes packed into each issue. The machines, the personalities, the action - if it happened on two wheels, it's here.

Pick up a copy on Wednesdays and be a part of biking - not apart from it.

**Motor  
Cycle  
News**

THE VOICE OF MOTORCYCLING

**FREE**  
WITH JUNE 3 ISSUE  
ON SALE JUNE 27

ISLE  
OF  
MAN

1907 - 80 YEARS OF WORLD CLASS ROAD RACING - 1987

25 MAY 25 JUNE



ACU OFFICIAL RACEGUIDE  
FULL ENTRY LISTS AND LEADERBOARDS

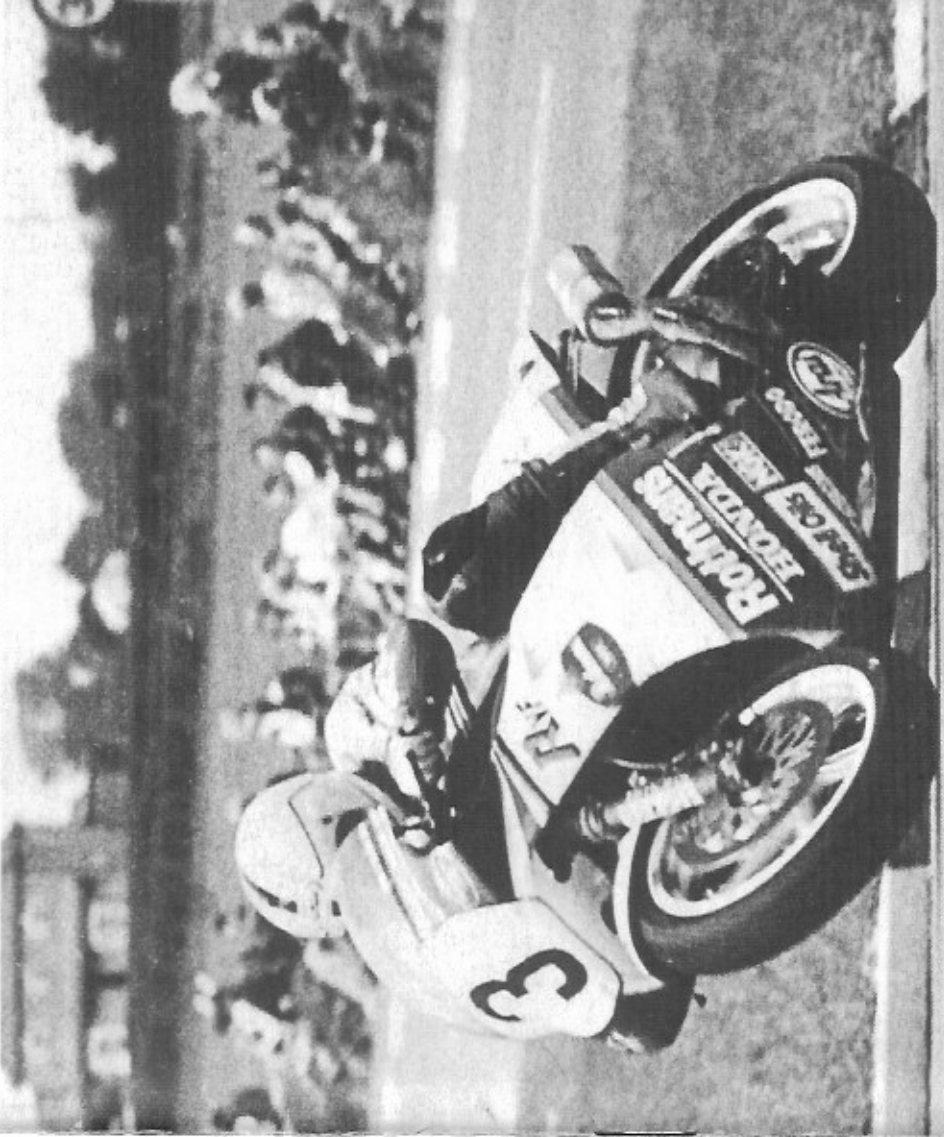

HONDA  
**CBR**  
NOTHING COMES NEAR

*"An almost  
perfect*



**CBR 600F**

*sort of poise  
few other*

*bikes have."* **FOLLOW THAT**

C H R I S D A B B S M C N

SEE THE CBR MODELS AT THE HONDA DISPLAY, VILLA MARINA, DOUGLAS.

**ISLE  
OF  
MAN**

**1907 - 80 YEARS OF WORLD CLASS ROAD RACING - 1987**

**25 MAY & 5 JUNE**  
**ACU OFFICIAL RACEGUIDE**

**CONTENTS**

Page

Race 1	Tourist Trophy World Championship Formula I Race Saturday, May 30, 14.00 hrs	4/5/6/7
Race 2	Sidecar Race A (300-1000cc) Saturday, May 30, 17.00 hrs	8/9/10
Race 3	Junior 201-350cc Tourist Trophy Race Monday, June 1, 11.00 hrs	12/13
Race 4	Sidecar Race B (300-1000cc) Monday, June 1, 14.30 hrs	14/15/16
Race 5	Tourist Trophy Formula II Race Wednesday, June 3, 11.00 hrs	18/19
Race 6	Michelin Production TT classes B (401-500cc two-stroke/ 601-750cc four-stroke) and D (125-250cc two-stroke/ 400cc four-stroke) Wednesday, June 3, 14.30 hrs	20/21/22/23
Race 7	Michelin Production TT classes A (751-1300cc four-stroke) and C (251-400cc two-stroke/401-600cc four-stroke) Friday, June 5, 11.00 hrs	24/25/30
Race 8	Rizla Senior Tourist Trophy Race (300-1300cc) Friday, June 5, 14.30 hrs	26/27/28/29
TT Mountain Course Map		31
TT Mountain Course Speed Table		32

Organised by the Auto-Cycle Union, Miller House, Corporation Street, Rugby, Warwickshire, under the International Sporting Code of the FIM, The General Competition Rules of the ACU and the Supplementary Regulations.

The list of Entries and Raceguide is strictly the Copyright of the Auto-Cycle Union, and may not be reproduced without their express permission.



**SAME DAY AND OVERNIGHT COLOUR FILM SERVICE**

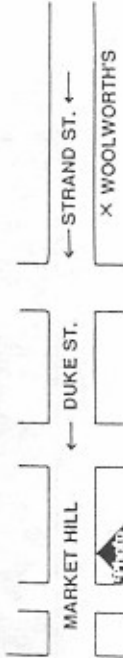

AND AT DEALERS DISPLAYING  
THE PHOTOFINISH SYMBOL.

**OUT-OF-TOWN COLLECTION SERVICE AT THE  
FOLLOWING DEALERS:**

- |                        |                           |
|------------------------|---------------------------|
| <b>RAMSEY</b>          | <b>PEEL</b>               |
| MTP PHOTOGRAPHIC       | MICHAEL ST. PHARMACY      |
| ANDERSONS PHARMACY     |                           |
| COWLEYS PHARMACY       | <b>FORI-ST. MARY</b>      |
|                        | THE EXAMINER SHOP         |
| <b>CASLETOWN</b>       | <b>ONCHAN &amp; LAXEY</b> |
| ARBORY ST. PHARMACY    | ELM TREE PHARMACY         |
| CASTLE PHARMACY        | R. K. CORKILL PHARMACY    |
| BALLASALLA POST OFFICE |                           |

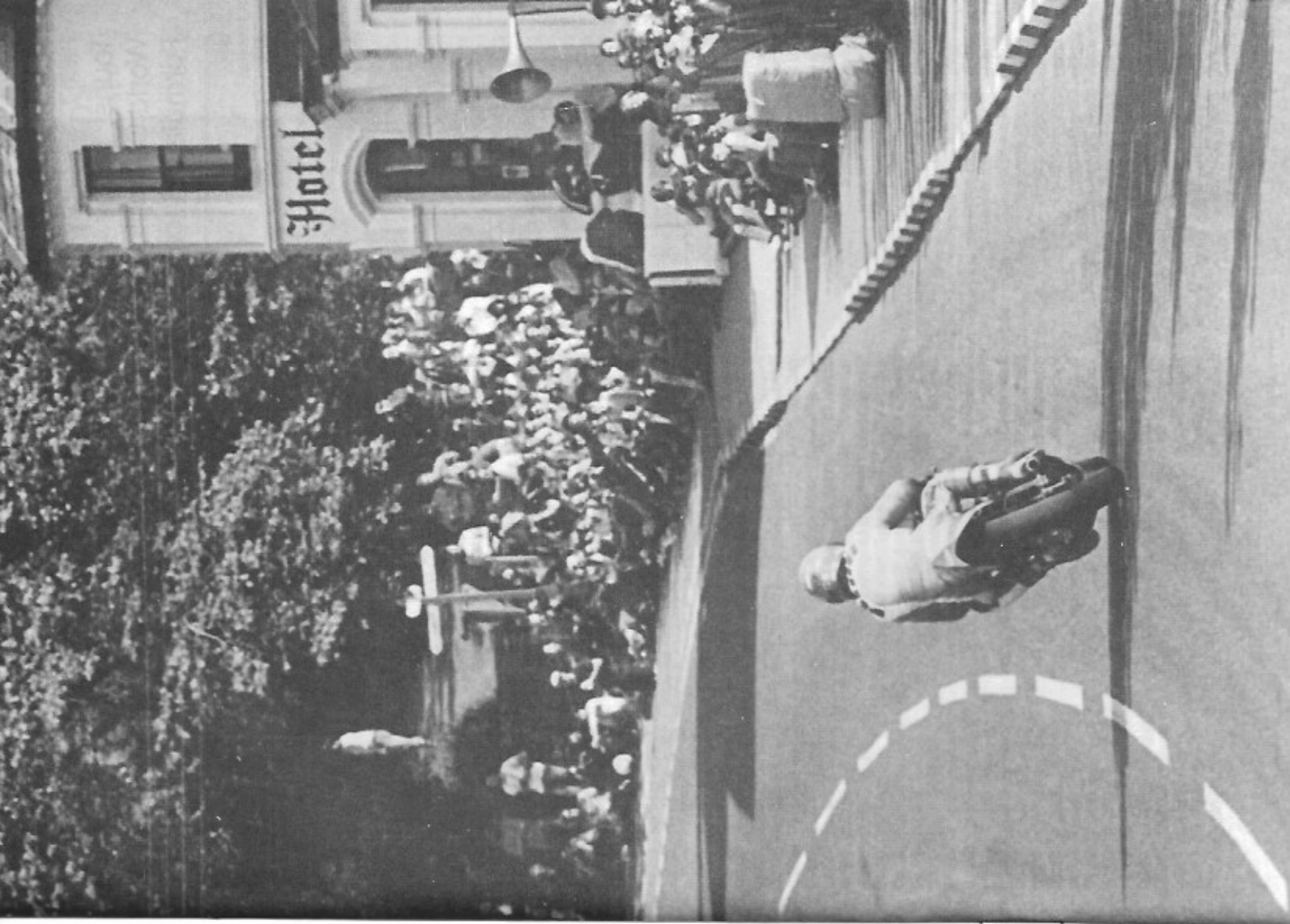



Race 1 — Saturday May 30 — 14.00 hrs

# Tourist Trophy World Championship Formula 1 Race

6 laps — 226 miles (364 kms)  
Number Plate Colour — White  
Solo two-stroke machines 351cc-500cc  
Four-stroke machines 601cc-750cc

No.	Driver	Machine/Entrant	Nat	Start Interval m s
1	Klaus Klein	Yamaha FZR 750R/Hein Gericke Racing	D	00.00
2	Geoff Johnson	Yamaha 750/Locitite Mitsui Yamaha	GB	00.00
3	Joey Dunlop	Rothmans Honda 750/Rothmans Racing	IRL	00.10
4	Andy McClelland	Suzuki 748/Seward Agricultural Machinery Ltd	GB	00.10
5	Trevor Nation	Yamaha FZR 750/Team Locitite Yamaha/Mitsui	GB	00.20
6	Barry Woodland	Yamaha 747/Locitite Mitsui Yamaha	GB	00.20
7	Brian Reid	Suzuki 499	IRL	00.30
8	Kevin Wilson	Suzuki GSXR 750	CN	00.30
9	Mark Johns	Yamaha 750/P & K Berwick Heating Service	GB	00.40
10	Phil Mellor	Suzuki 750/Skoal Bandit Suzuki	GB	00.40
11	Roger Marshall	Suzuki 750/Skoal Bandit Suzuki	GB	00.40
12	Nick Jefferies	Honda 748	GB	00.50
13			GB	01.00
14	Graeme McGregor	Suzuki 750	AUS	01.00
15	John Weeden	Suzuki 496	GB	01.10
16	Sammy McClements	Yamaha 748	NI	01.10
17	Dave Leach	Yamaha 750/Padgetts of Batley	GB	01.20
18	Steven Cull	Suzuki 750	NI	01.20
19	Dennis Ireland	Suzuki GSXR 750	GB	01.30
20	David Dean	Suzuki 750	GB	01.30
21	Paul Iddon	Suzuki 750/Skoal Bandit Suzuki	GB	01.40
22	Anders Andersson	Suzuki GSXR 750/Team Suzuki Sweden	S	01.40
23	Steve Williams	Fowler Yamaha 750/Fowlers/DTR	GB	01.50
24	Peter Rubatto	Bimota Yamaha 750/Hein Gericke Racing Team	D	02.00
25	Steve Ward	Suzuki 750/Ambo Racing	GB	02.00
26	Des Barry	Yamaha 750/Team Filwick Motorcycles	GB	02.10
27	Steve Henshaw	Suzuki 750/Team Micron	GB	02.10
28	Roger Hurst	Yamaha 750	GB	02.20
29	Eddie Laycock	Yamaha 750/Millar Racing	IRL	02.20
30	Brian Morrison	Suzuki 750/Shirlaws Motorcycles	SCOT	02.20
31	Glenn Williams	Suzuki 750/David Brown	NZ	02.30
32	David Griffiths	Yamaha 750	GB	02.30
33	Tony Moran	Bimota Ducati 748/Sports Motorcycles	GB	02.40
34	Steven Linsdell	Filwick Yamaha 750/Team Filwick Motorcycles	GB	02.40
35	Graham Cannell	Yamaha 747	GB	02.50
36	Tony Rutter	Suzuki 748/Motorcycle Mart, Kidderminster	GB	03.00
37	Iain Duffus	Yamaha 750/Stuart Adamson "Big Country"	GB	03.00
38	Michael Seward	Yamaha 750/Seward Agricultural Machinery Ltd	SCOT	03.00
39	Rene Rasmussen	Suzuki GSXR 750	DK	03.10
40	Mark Westmorland	Yamaha 748	GB	03.10
41	Howard Selby	Kawasaki GPX 748/Kawasaki Motors (UK) Ltd	GB	03.20
42	James Whitham	Suzuki GSXR 750	GB	03.20
43	Grant Goodings	Kawasaki 750	GB	03.30
44	James Hoodson	Yamaha 497	GB	03.30
45	John Swinger	Suzuki GSXR 750/Andy Bone Motorcycles	GB	03.40
46	Dave Pither	Yamaha 750	GB	03.40
47	Kenny Shepherd	Yamaha FZ 750	GB	03.50
48	Phil Nicholls	To be confirmed/Bill Head (Preston) Ltd	GB	04.00
49	Roy Jeffreys	Yamaha 750	GB	04.00
50	Gary Radcliffe	Yamaha 750	GB	04.10
51	John Lofthouse	Suzuki 750	GB	04.10
52	David Broadhead	Harris Kawasaki 738	GB	04.10
53	Danny Shimmin	Suzuki RG Gamma 498	GB	04.20

# EBC

**PERFORMANCE DISC PADS**  
the same powerful materials as used  
by hundreds of racers all over the  
world is available at any good Dealer

No.	Driver	Machine/Entrant	Nat	Start Interval m s
54	Buddy Yeardsley	Yamaha 747/Des Collins	GB	04.20
55	Ray Swann	Harris Suzuki 750/Aldridge Racing	GB	04.30
56	Alan Balson	Suzuki 750/Moore's (Hemel Hempstead) Ltd	GB	04.30
57	Bob Jackson	Jackson Suzuki 749/Bob Jackson M/Cs Ltd	GB	04.40
58	Patric Orban	Kawasaki 750/Kawasaki Belgium	BEL	04.40
59	Alex George	Suzuki 750	SCOT	04.50
60	George Linder	Yamaha FZR 750	SCOT	04.50
61	Henrik Ortesen	Yamaha FZR 750/Yamaha Motor Denmark	DK	05.00
62	Patrick Battendorf	Suzuki 749	LUX	05.00
63	Les Burgan	Suzuki 748	GB	05.10
64	Ricky McMillan	Honda 750/Darvill Construction	GB	05.10
65	Alain Delhotelieria	Kawasaki 748	GB	05.20
66	Johan van Vaerenbergh	Harris Kawasaki 750	BEL	05.20
67	Jean Pierre Verkenne	Yamaha 750	BEL	05.30
68	Masahiko Yamamoto	Kawasaki GPX 750	BEL	05.30
69	Chris Faulkner	Yamaha 500	JPN	05.30
70	Richard Rose	Suzuki 750/Chell Instruments Ltd	GB	05.40
71	Robert Haynes	Kawasaki 750	GB	05.40
72	Mark Farmer	Suzuki 750	GB	05.50
73	Nat Wood	Suzuki 748	NI	05.50
74	Michael Hunt	Yamaha 749/Raydel Engineering Ltd	GB	06.00
75	Ralph Sutcliffe	Suzuki 747	GB	06.00
76	Manfred Stengl	Suzuki GSXR 750	YUG	06.10
77	Janaz Stefanac	Yamaha 750/Devimead Swiss Racing	GB	06.20
78	Kevin Mawmsley	Harris Honda 750	GB	06.20
79	Yasuhiko Gomisbuchi	NB Suzuki GSXR 750/Triumph Club Wien	JPN	06.30
80	Josef Kvasnicka	Yamaha FZR 750	A	06.30
81	Ian Martin	Kawasaki 750/Kawasaki City/Streetbike Team Pink	GB	06.40
82	Peter Davies	Yamaha FZ 750/RAF MSA	GB	06.40
83	Gary Tate	Harris Suzuki 750	GB	06.50
84	Mick Jeffreys	Yamaha FZ 750	GB	06.50
85	Rainer Isenberg	Yamaha FZ 750	D	07.00
86	John Caffrey	Yamaha FZ 750	GB	07.10
87	Marc Gladwin	Suzuki 750	F	07.10
88	David Madcsen-Myygdal	P & M Honda 750	GB	07.10
89	Martin Grein	Mansfield Suzuki 747/MSC Stadtlenderdorf eV im ADAC	D	07.20
90	Graham Ruttle	Spondon Kawasaki 750	IRL	07.20
91	Paul Davies	Suzuki 747	GB	07.30
92	Brent Gladwin	Yamaha 750	GB	07.30
93	Robert Price	Kawasaki 750	GB	07.40
94	Jorg Geitzlaff	Suzuki GSXR 750	D	07.40
95	Derrick Bates	Suzuki 750	GB	07.50
96	Geoff Tunstall	Yamaha FZ 750	GB	07.50
97	Peter Beale	Suzuki 750	GB	08.00
98	Dave Kerby	Kerby Kawasaki 749	GB	08.00
99	Kurt Mayer	Honda 750/Citizen Quorz Team Austria	A	08.10
100	Gerhard Triebnig	Real Suzuki 749/Triumph Club Wien	A	08.10
101	Mark Bullen	Suzuki 750	GB	08.20
102	Ernst Grandegger	Kawasaki GPZ 750	A	08.20
103	Michael Williams	Honda 750	GB	08.30
104	Dave Woolams	Suzuki 747/Alan Smith Racing	GB	08.30
105	John Raybould	Suzuki 750/Motorcycle Mart, Kidderminster	GB	08.40
106	Brian Richards	Suzuki 750	GB	08.40

2014-2015 SOHAMPO-1135  
 11/10/2014 11:30 AM  
 11/10/2014 11:30 AM

No.	Driver	Machine/Entrant	Nat	Start Interval m s
107	Neil Stothert	Suzuki 750	GB	08.50
108	Stuart Noon	Suzuki 749/Cycle World Motorcycles	GB	08.50
109	Keith Nicholls	Suzuki 749/Slinger Motorcycles Ltd	GB	09.00
110	Danielle Macor	Suzuki 500	I	09.00
111	Merv Brookes	Kerby Ducati 750/Appleby Glade Ltd	GB	09.10
112	Leo Mannion	Kawasaki GPX 750	IRL	09.10
113				09.20
114	Andy Green	Team Green Suzuki GSXR 750	GB	09.20
115	Arthur Chambers	Ducati 748/Sports Motorcycles Racing	USA	09.30
116	Keith Buckley	Yamaha FZR 750	GB	09.30
117	Steve Bull	Suzuki 749	GB	09.40
118	David Gordon	Spondon Kawasaki GPX 750 R	IRL	09.40
119	Ian Green	Team Green Suzuki GSXR 750	GB	09.50
120	Steven Thompson	Suzuki 749/Cycle World Magazine	USA	09.50
121	Gary Thrush	Yamaha FZ 750	GB	10.00
122	Alan Smith	Kawasaki 750/Alan Smith Racing	GB	10.00
123	Andreas Beneck	to be confirmed	A	10.10

### Entry Changes

Leader Board on following page ▶

## Race 1 — Tourist Trophy World Championship Formula 1 RaceLap Record: 116.42mph — Joey Dunlop (750 Honda) 1985

LAP	No	1			2			3			4			5			6			Total Time of Final Leaders
		Lap Time	Lap Speed	No	Lap Time	Lap Speed	No	Lap Time	Lap Speed	No	Lap Time	Lap Speed	No	Lap Time	Lap Speed	No	Lap Time	Lap Speed	No	
1st																				
2nd																				
3rd																				
4th																				
5th																				
6th																				

3 laps — 113 miles (182 kms)  
 Number Plate Colours — White, Fli Red  
 300-1000cc including Fli class  
 (350cc two-strokes/1000cc four-stroke twins)

Race 2 — Saturday May 30 — 17:00 hrs  
**Sidcar Race A (300-1000cc)**

No.	Driver	Machine/Entrant	Nat	Start Interval
				m s
1	Derek Bayley/Bryan Nixon	Windle Yamaha 700/McDonalds Construction	GB	00.00
2	Lowry Burton/Pat Cushmanhan	Yamaha 700/Bran Bardsley Spares Ltd	IRL	00.05
3	Mick Boddice/Donny Williams	Ireson Yamaha 700/Bran Bardsley Spares Ltd	GB	00.10
4	Nigel Rollason/Eric Power	Barton Phoenix 750/Bran Bardsley Spares Ltd	GB	00.15
5	Dave Hallam/Barry Dunn	Yamaha 700	GB	00.20
6	Warwick Newman/Eddie Yarker	Ireson Yamaha 750/Cradley Heath Kawasaki	GB	00.25
7	Dick Greasley/Stewart Atkinson	Ireson 700	GB	00.30
8				00.35
9	Arthur Oates/Edward Oates	Cas Yamaha 750	IOM	00.40
10	Derek Plummer/Brian Morris	Ireson Yamaha 700	GB	00.45
11	Lars Schwartz/Leif Gustavsson	LGMV Ireson 750	SWE	00.50
12	Martin Murphy/Alan Langton	McCavana Yamaha 700	IRL	00.55
13				01.00
14	Tony Baker/John Hennigan	Baker Yamaha 750/P & K M Benwick Heating Service	GB	01.05
15	Michael Burcombe/Colin Hardman	Ireson Yamaha 700	GB	01.10
16	Helmut Lunemann/Michael Cain	Yamaha 750	D	01.15
17	Kenny Howies/Steve Pointer	Ireson Yamaha 700/Merrydown Racing	GB	01.20
18	David Molyneux/Paul Kneale	Bregazzi Yamaha 750	IOM	01.25
19	Geoff Rushbrook/Geoff Leitch	Ireson Yamaha 700/Bran Bardsley Spares Ltd	GB	01.30
20	Stephen Pullan/Steve Parker	Baker Yamaha 750	GB	01.35
21	Steve Sinnott/Dave Corlett	Sinnott Yamaha 750	GB	01.40
22	Eric Cornes/Graham Wellington	Ireson Yamaha 748	GB	01.45
23	Des Founds/Gary Irlam	REA Suzuki 998	GB	01.50
24	Bill David/Rab Hopkins	Yamaha 700	GB	01.55
25	Robert Corkhill/Paul Magee	Ireson Yamaha 750	GB	02.00
26	Rod Bellas/Geoff Knight	Suzuki 998	GB	02.05
27	Alan May/Ian Finch	Skillicorn Yamaha 750	GB	02.10
28	Keith Brown/Dave Hedison	Windle Yamaha 700	GB	02.15
29	Craig McComb/Pascal Brady	Warnock Yamaha 750	GB	02.20
30	Dick Tapken/Paul Chesters	Yamaha 746	IRL	02.25
31	Goronwy Davies/Ellied Davies	Yamaha 700	GB	02.30
32	Tim Eade/Fredrick McDermott	MSD Yamaha 750	I	02.35
33	Stuart Applegate/Richard Burgess	Quirk Yamaha 750	GB	02.40
34	Rolf Suess/Bruno Ulrich	Mitchell Yamaha 750	GB	02.45
35	Michael Staiano/Alan Fisher	Seymaz Junior Yamaha 500	SWI	02.50
36	John Mulcahy/To be confirmed	Windle Yamaha 700	GB	02.55
37	Patrick Kelly/Liam Kelly	Blue J Suzuki 998	GB	03.00
38	Asger Nielsen/Kim Andreasen	Yamaha 750	IRL	03.05
39	Neil Smith/Philip Gravel	BLR 750/Maarslet Bodega/Hellerup Bank	DK	03.10
40	Leonard Pallister/Ian Marriner	Yamaha NSR 700	GB	03.15
41	Keith Griffin/Peter Cain	Yamaha 750	GB	03.20
42	Gordon Shand/To be confirmed	Suzuki 750	GB	03.25
43	Michael Masheter/Richard Gale	Shand 998	GB	03.30
44		Suzuki 998	IOM	03.35
45				03.40
46	Derek Rumble Snr/Stephen Lavender	Rumble Suzuki 998	GB	03.45
47	Brian Rostron/Tony Wilde	Yamaha 750	GB	03.50
48	Mike Barry/John Jefferson	C & B Suzuki 750	GB	03.55
49	Bill Buxton/Kevin Worthington	Yamaha TZ 750	GB	04.00
50	Gerald Tennant/Ian Tennant	Acorn Interceptor 998	GB	04.05
51	Friedrich Meyer/Hans Joachim Domasch	HSB Yamaha 496	D	04.10
52	John Coles/Graham Mapletoft	Ireson Yamaha 750	GB	04.15
53	Michael Shellee/Gloria Shellie	Derbyshire Kawasaki GPZ 1000	GB	04.20

No.	Driver	Machine/Entrant	Nat	Start Interval
				m s
54	Cliff Pritchard/Clive Price	Kawasaki RX 1000/Fletton Motorcycles	GB	04.25
55	Bob Munro/David Webster	Suzuki 998	GB	04.30
56	Derry Cason/Paul Chappel	C & B Suzuki 750	GB	04.35
57	Jackie Muldoon/William Costello	Yamaha 750/Pro-Van Freight Express Ltd	GB	04.40
58	William Barry/Tony Dwyer	Suzuki 1000	IRL	04.45
59	Dennis Brown/William Nelson	Yamaha TZ 750	GB	04.50
60	Iain Duff/Syl Hourigan	Rumble Kawasaki 1000	IRL	04.55
61	Paul Dutton/To be confirmed	Windle 998	GB	05.00
62	John Gibbard/Leonard Mayes	Windle Yamaha 750	GB	05.05
63	Albert Hanna/David Hanna	Yamaha 750	IRL	05.10
64	Stuart Learning/Simon Christie	Suzuki 998	GB	05.15
65	David Low/Janet Low	Suzuki 998	GB	05.20
66	Dennis Proudman/Michael Bridson	Gormley Kawasaki 998	GB	05.25
67	Ian Pugh/David Samuel	Yamaha 750	GB	05.30
68	Scott Renwick/Ricky Dumble	Yamaha 750	GB	05.35
69	Derek Rumble Jnr/Gareth Keep	Rumble Suzuki 990	GB	05.40
70	Ward Scarth/Lindsey Scarth	Yamaha 750	GB	05.45
80	David Saville/Dave Hall	Sabre 348 (Fli)	GB	06.35
81	Roy Hanks/Tom Hanks	NRTH 347 (Fli)	GB	06.40
82	William Hodgkins/Sean Collister	Yamaha 350 (Fli)/Fowlers/DTR	GB	06.45
83	John Harrell/To be confirmed	CWH Armstrong 347 (Fli)	GB	06.50
84	Eddy Wright/Ian Marchant	EMC Windle 350 (Fli)	GB	06.55
85	Colin Hopper/Eric Ammann	CWH Armstrong 349 (Fli)	GB	07.00
86	Alistair Lewis/William Annandale	Yamaha 347 (Fli)/Shirraws Motorcycles	IOM	07.05
87	Dennis Keen/Robert Parker	Yamaha 350 (Fli)	GB	07.10
88	James Norbury/Norman Elcock	Lockyam Yamaha 350 (Fli)	GB	07.15
89	Colin Jacobs/Ken Waller	Yamaha 347 (Fli)	GB	07.20
90	Frederick Corbitt/Barrie Wallace	Parker Yamaha 348 (Fli)	GB	07.25
91	Joseph Heys/Peter Greetham	Armstrong 350 (Fli)	GB	07.30
92	David Houghton/Peter Roots	Ireson Yamaha 350 (Fli)	GB	07.35
93	Benny Lyson/Ole Moller	Windle Yamaha TZ 350 (Fli)	DK	07.40
94	Pat Gallagher/Garry Vallance	Derbyshire Yamaha 350 (Fli)	GB	07.45
95	Pete Stratford/Dave Julian	Scorpion Westlake Vee 998 (Fli)	GB	07.50
96	Vince Winstanley/To be confirmed	BMW 980 (Fli)	GB	07.55
97	Michael Hamblin/Robert Smith	Windle Yamaha 350 (Fli)	GB	08.00
98	Brian Daniels/Kevin Turner	Yamaha 347 (Fli)	GB	08.05
99	Martin Dwyer/Garnt Bergantin	Yamaha 350 (Fli)	GB	08.10
100	Stephen Judkins/Steve Wilson	Yamaha 350 (Fli)	GB	08.15
101	Keith Soall/Edward Mills	Yamaha 347 (Fli)	GB	08.20
102	Barry Soper/To be confirmed	Yamaha 350 (Fli)	GB	08.25
103	John Stephenson/Doug Ross	Yamaha TZ 350 (Fli)	GB	08.30
104	- Dick Hawes/Eddy Kliff	to be announced	GB	08.35

**Entry Changes**



Race 3 — Monday June 1 — 11.00 hrs  
**Junior 201-350cc**  
**Tourist Trophy**

6 laps — 226 miles (364 kms)  
 Number Plate Colour — Blue  
 Solo machines 201cc-350cc

No.	Driver	Machine/Entrant	Nat	Start Interval
1	Brian Reid	EMC 280	IRL	00.00
2	Mark Johns	Yamaha 349/P & K M Berwick Heating Service	GB	00.00
3	John Weeden	Yamaha 347	GB	00.10
4	Dave Leach	Honda 250/Padgett's of Batley	GB	00.10
5	Steve Williams	Fowler Yamaha 347/Fowlers/DTR	GB	00.20
6	Steven Cull	Honda 249	IRL	00.20
7	Eddie Laycock	Yamaha 350/Millar Racing	IRL	00.30
8	Sammy McClements	Yamaha 347	IRL	00.30
9	Graham Cannell	Yamaha 249	GB	00.40
10	Bob Heath	Yamaha 247	GB	00.40
11	David Griffith	Yamaha 350	GB	00.50
12	Johnny Rea	Yamaha 347/Rea Racing	IRL	00.50
13				01.00
14	Graeme McGregor	Yamaha 350	AUS	01.00
15	James Hodson	Yamaha 347	GB	01.10
16	Eddie Roberts	Yamaha 350	IRL	01.10
17	Richard Coates	Yamaha 347	IOM	01.20
18	Mat Oxley	Yamaha TZR 250	GB	01.20
19	Chris Fargher	Yamaha 320/Eddie Crooks Motorcycles	IOM	01.30
20	Kenny Shepherd	Spondon 249	GB	01.30
21	Gary Radcliffe	Yamaha 350	IOM	01.40
22	Ian Newton	Smith Honda 250	GB	01.40
23	Steve Moynihan	Yamaha 347	GB	01.50
24	Phil Nicholls	NSR 326/Bill Head (Preston) Ltd	GB	01.50
25	Derek Chatterton	Yamaha 348	GB	02.00
26	Michael Seward	Yamaha 350/Fowlers/DTR	GB	02.00
27	Bill Rae	Yamaha TZ 350	GB	02.10
28	Steve Hislop	Yamaha 347	GB	02.10
29	Chris Faulkner	Retrop 350	GB	02.20
30	Ian Lougher	EMC 250	GB	02.20
31	Alan "Bud" Jackson	Watson Yamaha 347/Bob Jackson M/Cs Ltd	GB	02.30
32	Carl Fogarty	Honda RS 249/Appleby Glade Ltd	GB	02.30
33	Rene Rasmussen	Yamaha TZ 250	DK	02.40
34	Robert Haynes	Yamaha 250	GB	02.40
35	Mark Farmer	Yamaha TZ 350	GB	02.50
36	Ralph Sulcliffe	Cowles Yamaha 347	IRL	02.50
37	Mick Jeffreys	Yamaha 347	IOM	02.50
38	Stephen Richardson	Yamaha 347	GB	03.00
39	Raymond Hanna	Yamaha 350	GB	03.00
40	James Rae	EMC 249	IRL	03.10
41	Phil Armes	Yamaha 350	GB	03.10
42	Peter Bateson	Armstrong 250/Greens of Blackrod	GB	03.20
43	Mick Chatterton	Yamaha 348	GB	03.20
44	Richard Swallow	Maxton Yamaha 347	GB	03.30
45	Sammy Henry	Honda 250	GB	03.30
46	Mike Booyes	Pinfold Yamaha 350	IRL	03.40
47	Andrew Neilson	Yamaha TZ 347	GB	03.40
48	Alan Dugdale	Honda RS 248	GB	03.50
49	Martin Grein	Yamaha 347/MSC Stadlendorf eV im ADAC	D	04.00
50	Rainer Isenberg	Yamaha 350	D	04.00
51	Alan Lawton	Yamaha 350	GB	04.10
52	Kurt Mayer	Harris 250/Citzen Kurz Team Austria	A	04.10

4 Leader Board on previous page

**EBC**

**TUV — EUROPEAN APPROVED**  
 The only independent test known for  
 high speed & WET WEATHER  
 motorcycle brake evaluation.

No.	Driver	Machine/Entrant	Nat	Start Interval
53	Jochen Muller	To be confirmed	D	04.20
54	Josef Schosswendler	Yamaha 350	A	04.20
55	Gerry Brennan	Yamaha 347	IRL	04.30
56	Stephen Murray	Yamaha 350	GB	04.30
57	Mai Kirwan	Yamaha 347	GB	04.40
58	Robert Price	Yamaha 350	GB	04.40
59	Ken Inwood	Yamaha 348	GB	04.50
60	Dennis Trollope	Fowler Yamaha 250/Fowlers DTR	GB	04.50
61	Ernst Grandegger	Yamaha TZ 250	A	05.00
62	David Smith	Yamaha 347	GB	05.00
63	Michael Williams	Yamaha 347	GB	05.10
64	George Higginson	Honda 250/Magnaseal Racing	IRL	05.10
65	Robert Simmons	Yamaha TZ 350	GB	05.20
66	Tony Hudziak	Yamaha 347	IRL	05.20
67	Tony Willis	Yamaha 350	IRL	05.30
68	John Raybould	Yamaha 350/Motorcycle Mart, Kidderminster	GB	05.40
69	Gary Sanders	Spondon Yamaha 350	GB	05.40
70	John Byrne	Yamaha 347	IRL	05.40
71	Brian Richards	Yamaha 320	GB	05.50
72	Nell Smith	Yamaha TZ 350	GB	05.50
73	Charlie Antoni	Yamaha TZ 250	GB	06.00
74	David Huntingdon	Yamaha TZR 250	GB	06.00
75	Eric Galbraith	Yamaha 350	GB	06.10
76	Leo Mannion	Yamaha 347	IRL	06.10
77	Iain Gibson	Armstrong 250	IRL	06.20
78	Michael Swann	Kimoco 250	IRL	06.20
79	Peter Wakefield	Maxton Rotax 250	GB	06.30
80	Jim Moodie	Yamaha 250/Armstrong Racing	GB	06.30
81	Patrick Hampton	Yamaha 347	IRL	06.40
82	Gordon Morris	Yamaha 349	GB	06.40
83	Stephen Johnson	Yamaha 350/Padgett's of Batley	GB	06.50
84	Nell Crawford	Yamaha 350	GB	06.50
85	Yasuhiko Gombibuchi	Yamaha 247	JPN	07.00
86	John Crellin	Yamaha 347	GB	07.00
87	Robert Dunlop	Dundee Yamaha 347/Shell-Gemini	IRL	07.10
88	Joey Dunlop	Honda 247/Shell-Gemini	IRL	07.10
89	Glen Kelly	Rotax 250	IRL	07.20

**Entry Changes**



3 laps — 113 miles (182 kms)  
 Number Plate Colours — White, FII Red  
 300-1000cc including FII class  
 (350cc two-strokes/1000cc four-stroke twins)

Race 4 — Monday June 1 — 14.30 hrs  
**Sidcar Race B (300-1000cc)**

No.	Driver	Machine/Entrant	Nat	Start Interval m s
1	Derek Bayley/Bryan Nixon	Windle Yamaha 700	GB	00.00
2	Lowry Burton/Pat Cushanhan	Yamaha 700/Bran Bardsley Spares Ltd	IRL	00.05
3	Mick Boodice/Donny Williams	Ireson Yamaha 700/Bran Bardsley Spares Ltd	GB	00.10
4	Nigel Rollason/Eric Power	Barton Phoenix 750/Bran Bardsley Spares Ltd	GB	00.15
5	Dave Hallam/Barry Dunn	Yamaha 700	GB	00.20
6	Warwick Newman/Eddie Yarker	Ireson Yamaha 750/Cradley Heath Kawasaki	GB	00.25
7	Dick Greasley/Stewart Atkinson	Ireson 700	GB	00.30
8	Arthur Oates/Edward Oates	Cas Yamaha 750	IOM	00.35
9	Derek Plummer/Brian Morris	Ireson Yamaha 700	GB	00.40
10	Lars Schwartz/Leif Gustavsson	LGMV Ireson 750	GB	00.45
11	Martin Murphy/Aian Langton	McCavana Yamaha 700	SWE	00.50
12	Tony Baker/John Hennigan	Baker Yamaha 750/P & K M Berwick Heating Service	IRL	00.55
13	Michael Burcombe/Colin Hardman	Ireson Yamaha 700	GB	01.00
14	Heimut Lunemann/Michael Cain	Yamaha 750	GB	01.05
15	Kenny Howies/Steve Pointer	Ireson Yamaha 700/Merrydown Racing	D	01.10
16	David Molyneux/Paul Kneale	Ireson Yamaha 750	GB	01.15
17	Geoff Rushbrook/Geoff Leitch	Ireson Yamaha 700/Bran Bardsley Spares Ltd	IOM	01.20
18	Stephen Pullan/Steve Parker	Baker Yamaha 750	GB	01.25
19	Steve Sinnott/Dave Corlett	Ireson Yamaha 748	GB	01.30
20	Eric Cornes/Graham Wellington	Ireson Yamaha 750	GB	01.35
21	Bill Davie/Rab Hopkins	REA Suzuki 998	GB	01.40
22	Robert Corkhill/Paul Magee	Yamaha 700	GB	01.45
23	Rod Bellas/Geoff Knight	Ireson Yamaha 750	GB	01.50
24	Alan May/Ian Finch	Skillicorn Yamaha 750	IOM	01.55
25	Keith Brown/Dave Hedison	Windle Yamaha 700	GB	02.00
26	Craig McComb/Paschal Brady	Warnock Yamaha 750	GB	02.05
27	Dick Tapken/Paul Chesters	Yamaha 746	IRL	02.10
28	Goronwy Davies/Elfed Davies	Yamaha 700	GB	02.15
29	Franco Martiniel/Rob Parker	MSD Yamaha 750	GB	02.20
30	Tim Eade/Frederick McDermott	Quirk Yamaha 750	GB	02.25
31	Stuart Applegate/Richard Burgess	Mitchell Yamaha 750	I	02.30
32	Rolf Suess/Bruno Ulrich	Seymaz Junior Yamaha 500	GB	02.35
33	Michael Stalano/Alan Fisher	Windle Yamaha 700	GB	02.40
34	John Mulcahy/To be confirmed	Blue J Suzuki 998	GB	02.45
35	Patrick Kelly/Liam Kelly	Yamaha 750	SWI	02.50
36	Asger Nielsen/Kim Andreasen	BLR 750/Maarslet Bodega/Hellerup Bank	GB	02.55
37	Neil Smith/Philip Gravel	Yamaha MSR 700	GB	03.00
38	Leonard Pallister/Ian Marriner	Yamaha 750	IRL	03.05
39	Keith Griffin/Peter Cain	Suzuki 750	DK	03.10
40	Gordon Shand/To be confirmed	Shand 998	GB	03.15
41	Michael Masheter/Richard Gale	Suzuki 998	GB	03.20
42	Derek Rumble Snr/Stephen Lavender	Rumble Suzuki 998	GB	03.25
43	Brian Rostrom/Tony Wilde	Yamaha 750	IOM	03.30
44	Mike Barry/John Jefferson	C & B Suzuki 750	GB	03.35
45	Bill Buxton/Kevin Worthington	Yamaha TZ 750	GB	03.40
46	Gerald Tennant/Ian Tennant	Acorn Interceptor 998	GB	04.00
47	Friedrich Meyer/Hans Joachim Domaschik	HSB Yamaha 496	GB	04.05
48	John Coles/Graham Mapletoft	Ireson Yamaha 750	D	04.10
49	Michael Shellie/Gloria Shellie	Derbyshire Kawasaki GPZ 1000	GB	04.15
50			GB	04.20
51			GB	04.25
52			GB	04.30
53			GB	04.35

No.	Driver	Machine	Nat	Start Interval m s
54	Cliff Pritchard/Clive Price	Kawasaki RX 1000/Fletton Motorcycles	GB	04.25
55	Bob Munro/David Webster	Suzuki 998	GB	04.30
56	Derry Casson/Paul Chappel	C & B Suzuki 750	GB	04.35
57	Jackie Muldoon/William Costello	Yamaha 750/Pro-Van Freight Express Ltd	GB	04.40
58	William Barry/Tony Dwyer	Suzuki 1000	IRL	04.45
59	Dennis Brown/William Nelson	Yamaha TZ 750	GB	04.50
60	Iain Duff/Sy Hourigan	Rumble Kawasaki 1000	IRL	04.55
61	Paul Dutton/To be confirmed	Windle 998	GB	05.00
62	John Gibbard/Leonard Mayes	Windle Yamaha 750	GB	05.05
63	Albert Hanna/David Hanna	Yamaha 750	IRL	05.10
64	Stuart Leaning/Simon Christie	Suzuki 998	GB	05.15
65	David Low/Janet Low	Suzuki 998	GB	05.20
66	Dennis Proudman/Michael Bridson	Gormley Kawasaki 998	GB	05.25
67	Ian Pugh/David Samuel	Yamaha 750	GB	05.30
68	Scott Renwick/Ricky Dumble	Yamaha 750	GB	05.35
69	Derek Rumble Jnr/Gareth Keep	Rumble Suzuki 990	GB	05.40
70	Ward Scarth/Lindsay Scarth	Yamaha 750	GB	05.45
80	David Saville/Dave Hall	Sabre 348 (FII)	GB	06.35
81	Roy Hanks/Tom Hanks	NRTH 347 (FII)	GB	06.40
82	William Hodgkins/Saan Collister	Yamaha 350 (FII)/Fowlers/DTR	GB	06.45
83	John Hartell/To be confirmed	CWH Armstrong 347 (FII)	GB	06.50
84	Eddy Wright/Ian Marchant	EMC Windle 350 (FII)	GB	06.55
85	Colin Hopper/Eric Ammann	CWH Armstrong 349 (FII)	GB	07.00
86	Alistair Lewis/William Annandale	Yamaha 347 (FII)/Shirlaws Motorcycles	IOM	07.05
87	Dennis Keen/Robert Parker	Yamaha 350 (FII)	GB	07.10
88	James Norbury/Norman Elcock	Lockyam Yamaha 350 (FII)	GB	07.15
89	Colin Jacobs/Ken Waller	Yamaha 347 (FII)	GB	07.20
90	Frederick Corbitt/Barrie Wallace	Parker Yamaha 348 (FII)	GB	07.25
91	Joseph Heys/Peter Greebham	Armstrong 350 (FII)	GB	07.30
92	David Houghton/Peter Roots	Ireson Yamaha 350 (FII)	GB	07.35
93	Benny Lysen/Ole Moller	Windle Yamaha TZ 350 (FII)	DK	07.40
94	Pat Gallagher/Garry Vallance	Derbyshire Yamaha 350 (FII)	GB	07.45
95	Pete Stratford/Dave Julian	Scorpion Weslake Vee 998 (FII)	GB	07.50
96	Vince Winstanley/To be confirmed	BMW 980 (FII)	GB	07.55
97	Michael Hamblin/Robert Smith	Windle Yamaha 350 (FII)	GB	08.00
98	Brian Dennis/Kevin Turner	Yamaha 347 (FII)	GB	08.05
99	Martin Dwyer/Giaant Bergantlin	Yamaha 350 (FII)	GB	08.10
100	Stephen Judkins/Steve Wilson	Yamaha 350 (FII)	GB	08.15
101	Keith Soall/Edward Mills	Yamaha 347 (FII)	GB	08.20
102	Barry Sloper/To be confirmed	Yamaha 350 (FII)	GB	08.25
103	John Stephenson/Doug Ross	Yamaha TZ 350 (FII)	GB	08.30
104	Dick Hawes/Eddy Kiff	to be announced	GB	08.35

**Entry Changes**

**Race 4 — Sidecar B** Lap Record: 108.29mph — Jock Taylor/Benga Johansson (700 Windle Yamaha) 1982

LAP	No	1st			2nd			3rd			4th			5th			6th			Total Time of Final Leaders
		Lap Time	Lap Speed	No	Lap Time	Lap Speed	No	Lap Time	Lap Speed	No	Lap Time	Lap Speed	No	Lap Time	Lap Speed	No	Lap Time	Lap Speed	No	
3	No	Lap Time																		
		Lap Speed																		
		Avg Speed																		
2	No	Lap Time																		
		Lap Speed																		
		Avg Speed																		
1	No	Lap Time																		
		Lap Speed																		
		Avg Speed																		

**Race 5 — Tourist Trophy Formula II Race** Lap Record: 111.75mph — Brian Reid (350 Yamaha) 1986

LAP	No	1st			2nd			3rd			4th			5th			6th			Total Time of Final Leaders
		Lap Time	Lap Speed	No	Lap Time	Lap Speed	No	Lap Time	Lap Speed	No	Lap Time	Lap Speed	No	Lap Time	Lap Speed	No	Lap Time	Lap Speed	No	
1	No	Lap Time																		
		Lap Speed																		
		Avg Speed																		
2	No	Lap Time																		
		Lap Speed																		
		Avg Speed																		
3	No	Lap Time																		
		Lap Speed																		
		Avg Speed																		
4	No	Lap Time																		
		Lap Speed																		
		Avg Speed																		
5	No	Lap Time																		
		Lap Speed																		
		Avg Speed																		
6	No	Lap Time																		
		Lap Speed																		
		Avg Speed																		

Race 5 — Wednesday June 3, — 11.00 hrs  
**Tourist Trophy**  
**Formula II Race**

6 laps — 226 miles (364 kms)  
 Number Plate Colour — Black  
 Solo two-stroke machines 251cc-350cc  
 Four-stroke machines 401cc-600cc

No.	Driver	Machine/Entrant	Nat	Start Interval
				m s
1	Brian Reid	Yamaha 347/Irish Racing Motorcycles	IRL	00.00
2	Mark Johns	Yamaha 349/P & K M Berwick Heating Service	GB	00.00
3	John Weeden	Yamaha 347	GB	00.10
4	Dave Leach	Yamaha 350/Padgetts of Batley	GB	00.10
5	Steve Williams	Fowler Yamaha 347/Fowlers/DTR	GB	00.20
6	Steven Cull	Yamaha 349	IRL	00.20
7	Eddie Laycock	Yamaha 350/Millar Racing	IRL	00.30
8	Tony Moran	Harris Ducati 599/Sports Motorcycles	GB	00.30
9	David Dean	Honda 600	GB	00.40
10	Michael Seward	Honda 600/Seward Agricultural Machinery Ltd	GB	00.40
11	Bob Heath	Yamaha 347	GB	00.50
12	David Griffith	Yamaha 350	GB	01.50
13				
14	Graeme McGregor	Yamaha 350	AUS	01.00
15	Johnny Rea	Yamaha 347/Rea Racing	IRL	01.10
16	Tony Rutter	Ducati 598/Sports Motorcycles Machinery Ltd	GB	01.10
17	Kevin Hughes	Honda 598/F R Marriott Motorcycles	GB	01.20
18	Ray Swann	Honda 600	GB	01.20
19	John Swinger	Honda CBR 600/Andy Bone Motorcycles	GB	01.30
20	Carl Fogarty	Yamaha 348/Appley Glade Ltd	GB	01.40
21	James Hodson	Yamaha 347	GB	01.40
22	Richard Coates	Yamaha 347	GB	01.40
23	Dave Pither	Kawasaki 449	IOM	01.40
24	Gary Radcliffe	Yamaha 350	IOM	01.50
25	Ian Newton	Smith Honda 600	GB	02.00
26	Roy Jeffreys	Yamaha 347	GB	02.00
27	Derek Chatterton	Yamaha 348	GB	02.10
28	Steve Hislop	Yamaha 347	GB	02.10
29	Chris Faulkner	Yamaha 350	GB	02.10
30	Ian Lougher	Yamaha 350	GB	02.20
31	Alan "Bud" Jackson	Watson Yamaha 349	GB	02.30
32	Steve Boyes	Honda 600	GB	02.30
33	Malcolm Wheeler	Honda 600/Padgetts of Batley	GB	02.40
34	Mark Westmorland	Farrer Ducati 350	IOM	02.40
35	Ralph Sutcliffe	Kelly Yamaha 347	GB	02.50
36	Ray Knight	Harris Honda 600	GB	02.50
37	Colin Bevan	Honda 600/Phil Davies Motorcycles	GB	03.00
38	Phil Armes	Yamaha 350	GB	03.00
39	Raymond Hanna	Yamaha 350	IRL	03.10
40	John Caffrey	Ducati Pantan 598	GB	03.10
41	Mick Chatterton	Yamaha 348	GB	03.20
42	Mike Booy	Pinfold Yamaha 350	GB	03.20
43	Stephen Murray	Yamaha 350	GB	03.30
44	James Hunter	Honda 598	GB	03.30
45	Peter Muir	Honda CBR 600	AUS	03.40
46	Ken Inwood	Yamaha 348	GB	03.40
47	Rainer Isenberg	Yamaha 350	D	03.50
48	Alan Dugdale	Maxton 348	GB	03.50
49	Marc Granie	Ducati 600	F	04.00
50	Martin Grein	Yamaha 347/MSD Stactallendorf eV im ADAC	D	04.00
51	Dave Kerby	Kerby Honda 596	GB	04.10
52	Dennis Trollope	Fowler Yamaha 600/Fowlers/DTR	GB	04.10

◀ Leader Board on previous page

**EBC**

APPROVED TO ECE — R13  
 for use on HONDA, KAWASAKI,  
 SUZUKI, YAMAHA & BMW.

No.	Driver	Machine/Entrant	Nat	Start Interval
				m s
53	Bill Smith	Smith Honda CBR 600	GB	04.20
54	Michael Williams	Yamaha 347	GB	04.20
55	"Mac" McDiarmid	Honda 600/Bike Magazine/Motad	GB	04.30
56	David Smith	Yamaha 347	GB	04.30
57	Peter Bateson	Honda 598/Greens of Blackrod	GB	04.40
58	Tony Hudziak	Yamaha 347	IRL	04.40
59	Dave Wooliams	Kawasaki 600/Alan Smith Racing	GB	04.50
60	Ian Young	Crooks Kawasaki 600	GB	04.50
61	Josef Schosswendter	Yamaha 350	A	05.00
62	Steve Moynihan	Yamaha 347	GB	05.00
63	John Nightingale	Kerby Honda 584	GB	05.10
64	Stuart Noon	Kawasaki 550	GB	05.10
65	Ernst Grandegger	Yamaha RD 350	A	05.20
66	John Byrne	Yamaha 347	IRL	05.20
67	Merv Brookes	Kerby Ducati 600/Appley Glade Ltd	GB	05.30
68	Arthur Chambers	Ducati 599/Sports Motorcycles Racing	USA	05.30
69	Andrew Evans	Ducati 598	GB	05.40
70	Michael Swann	Honda 600	IRL	05.40
71	Eric Galbraith	Yamaha 350	IRL	05.50
72	David Gordon	Spondon Kawasaki GPZ 600 R	IRL	05.50
73	Patrick Hampton	Yamaha 347	IRL	06.00
74	Andrew Jessup	To be confirmed	GB	06.00
75	Leo Mannion	Yamaha 347	IRL	06.10
76	Kurt Mayer	Yamaha 350/Citizen Kurz Team Austria	A	06.10
77	Bill Rae	Honda CBR 600	GB	06.20
78	Alan Smith	Kawasaki 600/Alan Smith Racing	GB	06.20
79	Paul Evans	Ducati 600	GB	06.30
80	Robert Talton	Honda CBR 600/C H Biggadike Motorcycles	GB	06.30
81	Robert Dunlop	Dundee Yamaha 347/Shell Gemini	IRL	06.40
82	Stephen Richardson	Yamaha 350	GB	06.40
83	Steve Ward	Honda 600	GB	06.50

**Entry Changes**

Race 6 — Wednesday June 3 — 14.30 hrs

# Michelin Production TT Classes B and D

3 laps — 113 miles (182 kms)  
Number Plate Colour — Green  
Class B (401-500cc two-stroke/601cc—750cc four-stroke)  
Class D (126-250cc two-stroke/400cc four-stroke)

No.	Driver	Machine/Entrant	Nat	Start Interval
				m s
<b>Production B</b>				
1	Kevin Wilson	Suzuki GSXR 750/Skoal Bandit Suzuki	CAN	00.00
2	Geoff Johnson	Yamaha FZR 750 R/Loctite Mitsui Yamaha	GB	00.00
3	Joey Dunlop	Honda VFR 750 F	IRL	00.10
4	Andy McCladdery	Suzuki GSXR 750/Skoal Bandit Suzuki/Tillston M/Cs	GB	00.10
5	Trevor Nation	Yamaha FZR 750/Team Loctite Yamaha/Mitsui	GB	00.20
6	Nick Jefferies	Honda VFR 750 F	GB	00.20
7	David Leach	Yamaha 750/Padgett's of Batley	GB	00.30
8	Steven Cull	Suzuki GSXR 750/Skoal Bandit Suzuki	IRL	00.30
9	Dennis Ireland	Suzuki GSXR 750 H	GB	00.40
10	Phil Mellor	Suzuki GSXR 750/Skoal Bandit Suzuki	GB	00.40
11	Steve Williams	Fowler Yamaha TZR 750/Fowlers/DTR	GB	00.50
12	Anders Andersson	Suzuki GSXR 750/Team Suzuki Sweden	SWE	00.50
13				01.00
14	Steve Ward	Suzuki GSXR 750/Ambro Racing	GB	01.00
15	Des Barry	Kawasaki 750	GB	01.10
16	Sammy McClements	Yamaha 750	IRL	01.10
17	Eddie Laycock	Kawasaki GPX 750 R	IRL	01.20
18	Steve Henshaw	Suzuki GSXR 750 R/Tillston Motorcycles	GB	01.20
19	Brian Morrison	Suzuki GSXR 750/Skoal Bandit Suzuki	GB	01.30
20	Tony Moran	Bimota DBI 748/Sports Motorcycles	SCOT	01.30
21	Glenn Williams	Suzuki GSXR 750/Skoal Bandit Suzuki	GB	01.30
22	Robert Hayes	Kawasaki 750	NZ	01.40
23	Steven Linsdell	Yamaha FZ 750/Team Filwick Motorcycles	GB	01.40
24	Iain Duffus	Yamaha FZ 750/Stuart Adamson "Big Country"	GB	01.50
25	Tony Rutter	Suzuki GSXR 750/Motorcycle Mart, Kidderminster	SCOT	02.00
26	Rene Rasmussen	Suzuki GSX 750	DK	02.00
27	Michael Seward	Suzuki 750/Seward Agricultural Machinery Ltd	GB	02.10
28	Howard Selby	Kawasaki GPX 750 R/Kawasaki Motors (UK) Ltd	GB	02.10
29	Alan Batson	Suzuki GSXR 750/Moores (Hemel Hempstead) Ltd	GB	02.20
30	Grant Goodings	Kawasaki GPX 750 R/Team Green Kawasaki	GB	02.20
31	John Swingle	Suzuki GSXR 750/Andy Bone Motorcycles	GB	02.30
32	Gary Radcliffe	Yamaha FZ 750	GB	02.40
33	Buddy Yeardsley	Yamaha FZ 750/Des Collins	LUX	02.40
34	Patrick Bettendorf	Suzuki GSXR 750	GB	02.50
35	Robert Faragher	Suzuki 500 Gamma	IOM	02.50
36	Johan van Vaerenbergh	Kawasaki GPX 750 R	BEL	02.50
37	Richard Rose	Suzuki GXR 750/Chell Instruments Ltd	GB	03.00
38	Michael Hunt	Yamaha FZ 750/Raydel Engineering Ltd	GB	03.00
39	Alex George	Suzuki GSX 750 R	SCOT	03.10
40	John Lothouse	Suzuki GSXR 750	GB	03.20
41				03.30
42	Manfred Stengl	Kawasaki GPZ 750 R	A	03.20
43	Kevin Mawdsley	Yamaha FZR 750/Devinead Swish Racing	GB	03.30
44	Charlie Antoni	Suzuki RG 500	GB	03.30
45	Geoff Martin	Suzuki GSXR 750	GB	03.40
46	Ian Marlin	Yamaha FZR 750	GB	03.40
47	Andrew Nelson	Suzuki GSXR 750	GB	03.50
48	Eddie Buyers	Honda 750	GB	03.50
49	Anthony Thompson	Suzuki GSXR 750/Centaur Motorcycles/RAF MSA	GB	04.00
50	Rainer Isenbergh	Yamaha FZ 750	D	04.00
51	David Maciszen-Mycgal	Suzuki RG Gamma 500	GB	04.10

# EBC PERFORMANCE DISC PADS WORK IN THE DRY — AND IN THE WET!

No.	Driver	Machine/Entrant	Nat	Start Interval
				m s
52	Patrick Hampton	Suzuki RG 500 Gamma	IRL	04.10
53	Marlin Grein	Honda VFR 750/MSD Stadfallendorf eV im ADAC	D	04.20
54	Robert Price	Kawasaki GPX 750	GB	04.20
55	Bob Jackson	Suzuki GSXR 749/Bob Jackson M/Cs Ltd	GB	04.30
56	Geoff Tunstall	Yamaha FZ 750	GB	04.30
57	Gerhard Triebnig	Real Suzuki 749/Triumph Club Wien	A	04.40
58	"Mac" McDiarmid	Kawasaki GPX 750 R/Kawasaki Motors (UK) Ltd	GB	04.40
59	Frank Finch	Suzuki GSXR 750	GB	04.50
60	Nicholas Lynn	Honda VFR 750	GB	04.50
61	Mark Bullen	Suzuki GSXR 750	GB	05.00
62	John Raybould	Suzuki GSXR 750/Motorcycle Mart, Kidderminster	GB	05.00
63	Nell Stoher	Suzuki 750	GB	05.10
64	Stuart Noon	Suzuki GSXR 750/Cycle World Motorcycles	GB	05.10
65	Keith Nicholls	Suzuki GSXR 750/Slinger Motorcycles Ltd	GB	05.20
66	Andrew Evans	Ducati 750	GB	05.20
67	Paul Hunt	Kawasaki GPX 750 R	GB	05.30
68	Steven Thompson	Suzuki 749/Cycle World Magazine	USA	05.30
69	Robert Talton	Machine to be confirmed	GB	05.40
70	Kevin O'Brian	Suzuki 750	IRL	05.40
71	Paul Ruckledge	Suzuki GSXR 750	GB	05.50
72	Alexander Berwick	Suzuki GSXR 750	GB	05.50
73	Joseph Toner	Suzuki GSXR 750	GB	06.00
74	Leo Mannion	Kawasaki GPX 750 R	IRL	06.00
<b>Production D</b>				
81	Graham Cannell	Yamaha TZR 250	IOM	00.00
82	Mat Oxley	Yamaha TZR 250	GB	00.00
83	John Weeden	Yamaha TZR 250	GB	00.10
84	Peter Bateson	Honda NSR 250R/Greens of Blackrod	GB	00.10
85	Chris Faragher	Suzuki GSX 400 R/Eddie Crooks Motorcycles	IOM	00.20
86	Barry Woodland	Yamaha FZR 400/Loctite Mitsui Yamaha	GB	00.20
87	Roger Hurst	Yamaha 250	GB	00.30
88	David Griffin	Yamaha TZR 250	GB	00.30
89	Eddie Roberts	Yamaha TZR 250	IRL	00.40
90	Richard Coates	Honda 247	IOM	00.40
91	Ian Newton	Smith Honda 250	GB	00.50
92	Steve Moynihan	Honda NSR 250	GB	00.50
93	Phil Nicholls	Honda 248/Bill Head (Preston) Ltd	GB	01.00
94	Carl Fogarty	Suzuki 400	GB	01.00
95	Danny Shrimmin	Yamaha TZR 250/Appleby Glade Ltd	IOM	01.10
96	Steve Hislop	Yamaha TZR 250	GB	01.10
97	Ian Lougher	Yamaha 250	GB	01.20
98	Malcolm Wheeler	Yamaha FZR 400/Padgett's of Batley	GB	01.20
99	Derek Chatterton	Yamaha TZR 250	GB	01.30
100	Alan Dugdale	Yamaha TZR 250	GB	01.30
101	Colin Bevan	Honda NS 250/Phil Davies Motorcycles	GB	01.30
102	James Ray	Yamaha TZR 250	GB	01.40
103	Dennis Trollope	Fowler Yamaha FZ 400/Fowlers/DTR	GB	01.40
104	Derek Glass	Yamaha TZR 250/Shirlaws Motorcycles	GB	01.50



2024 FIMBIO 500 AMBIO 1250  
 570 000 000 000 000 000  
 000 000 000 000 000 000

No.	Driver	Machine/Entrant	Nat.	Start Interval	m	s
105	Graham Ruttle	Suzuki GSX 400	IRL	02:00		
106	Stephen Murray	Suzuki RG Gamma 250	GB	02:00		
107	George Higginson	Yamaha TZ 250 R/Magnaseal Racing	IRL	02:10		
108	Andy Brew	Honda NSR 250 R	GB	02:10		
109	Marlin Birkinshaw	Suzuki RG 250 Gamma	GB	02:20		
110	Michael Swann	Yamaha 250	IRL	02:20		
111	Peter Beale	Yamaha TZR 250	GB	02:30		
112	Gerry Brennan	Honda NS 250 R	IRL	02:30		
113				02:40		
114	Michael Cain	Yamaha TZR 250	GB	02:40		
115	Neil Crawford	Suzuki 250 Gamma	GB	02:50		
116	Tony Hughes	Honda NSR 250	GB	02:50		
117	Alan "Bud" Jackson	Jackson Honda NS 250/Bob Jackson M/Cs Ltd	GB	03:00		
118	Neil McCallum	Suzuki RG 250 WE	GB	03:00		
119	Jim Moodie	Suzuki RG Gamma 250/Armstrong Racing	GB	03:10		
120	Greg Broughton	Yamaha TZR 250	GB	03:10		
121	Robbie Allan	Yamaha TZR 250/Carrick Motors	SCOT	03:20		
122	David Smith	Suzuki RG 250	GB	03:20		
123	Gary Thrush	Yamaha TZR 250	GB	03:30		
124	Yasuhiko Gombibuchi	Yamaha 400	JPN	03:30		
125	Robert Dunlop	Honda 250/Allens	IRL	03:40		
126	Mark Linton	Yamaha 250	GB	03:40		
127	John Kiddle	Yamaha 250	GB	03:50		

**Entry Changes**

Leader Board on following page ▶

**Class B Lap Record: 110.70mph — Phil Mellor (750 Suzuki) 1986**  
**Class D Lap Record: 100.82mph — Mat Oxley (250 Yamaha) 1986**

LAP	1st		2nd		3rd		4th		5th		6th	
	No	Lap Time	No	Lap Time	No	Lap Time	No	Lap Time	No	Lap Time	No	Lap Time
1												
2												
3												
Total Time of Race Leaders												

**Race 6 — Michelin Production TT Race**

# EBC PERFORMANCE DISC PADS

## IDEAL FOR THE FASTEST BIKES ON THE ROAD

Race 7 — Friday June 5 — 11.00 hrs  
**Michelin Production TT**  
**Classes A and C**

3 laps — 113 miles (182 kms)  
 Number Plate Colour — Red  
 Class A (751-1300cc four-stroke)  
 Class C (251-400cc two-stroke/401-600cc four-stroke)

No.	Driver	Machine/Entrant	Nat	Start Interval
53	Ian Green	Team Green Yamaha FZR 1000	GB	04.20
54	Joseph Toner	Suzuki GSXR 1100	GB	04.20
<b>Production C</b>				
61	Nick Jefferies	Honda CBR 600 FH	GB	00.00
62	Steven Lindsay	Yamaha FZ 600/Team Filwick Motorcycles	GB	00.00
63	Joey Dunlop	Honda CBR 600 F	IRL	00.10
64	Graham Cannell	Yamaha FZ 600	IOM	00.10
65	Kevin Hughes	Honda CBR 600 F/FR Marriott Motorcycles	GB	00.20
66	John Swingle	Honda CBR 600/Andy Bone Motorcycles	GB	00.20
67	Ray Swann	Honda 600	GB	00.30
68	Kevin Mawdsley	Yamaha FZ 600/Devinead Swiss Racing	GB	00.30
69	James Hunter	Honda CBR 600	GB	00.40
70	Tony Rutter	Honda CBR 600/Motorcycle Mart, Kidderminster	GB	00.40
71	Carl Fogarty	Honda CBR 600/Appleby Glade Ltd	GB	00.50
72	Bob Jackson	Honda CBR 600/Bob Jackson M/Cs Ltd	GB	00.50
73	Peter Muir	Honda CBR 600	AUS	01.00
74	Derrick Bates	Honda 400	GB	01.00
75	Phil Armes	Honda CBR 600/P F K Ling Ltd	GB	01.10
76	Dennis Trollope	Yamaha FZ 600/Fowlers/DTR	GB	01.10
77	Ian Newton	Smith Honda	GB	01.20
78	Phil Nicholls	Honda CBR 600/Bill Head (Preston) Ltd	GB	01.20
79	Malcolm Wheeler	Honda CBR 600/Padgett's of Batley	GB	01.30
80	Ray Knight	Honda 600	GB	01.30
81	Sean Collister	Honda CBR 600	IOM	01.30
82	Colin Bevan	Honda CBR 600 F/Phil Davies Motorcycles	GB	01.40
83	Robert Dunlop	Honda CBR 600/Allens	IRL	01.50
84	"Mac" McDiarmid	Honda CBR 600/Bike Magazine	GB	01.50
85	Robert Simmons	Honda VF 500 FZ/Bob Jackson Motorcycles	GB	02.00
86	Peter Bateson	Honda CBR 600/Greens of Blackrod	GB	02.00
87	Jorg Getzlaf	Yamaha 550	D	02.10
88	Martin Grein	Pfeifer Yamaha RD 350/MSD Stadtlendendorf	D	02.10
89	Rainer Isenberg	Yamaha RD 350	D	02.20
90	Andy Brew	Suzuki RG 400	IOM	02.20
91	Martin Birkinshaw	Honda CBR 600 F	GB	02.30
92	Frank Finch	Honda VF 500 F	GB	02.30
93	Stephen Johnson	Honda CBR 600 F/Padgett's of Batley	GB	02.40
94	Norman Kneen	Honda NS 400	IOM	02.40
95	Michael Swain	Honda 600	IRL	02.50
96	Josef Kvasnicka	Honda NS 400/Triumph Club Wien	A	02.50
97	Neil McCallum	Ducati Pantah 500 SL	GB	03.00
98	Stuart Noon	Kawasaki 550	GB	03.00
99	Chris Petty	Honda CBR 600	GB	03.10
100	Bill Rae	Honda CBR 600	GB	03.10
101	Robert Talton	Honda CBR 600/C H Biggadlike Motorcycles	GB	03.20
102	Peter Wakefield	Yamaha 350 LC	GB	03.20
103	Ian Young	Honda CBR 600	GB	03.30
104	Paul Rome	to be announced	GB	03.30
105	Johnny Towers	Honda 600/Devinead	GB	03.40
106	Johannes Hart	to be announced	GB	03.40
107	Michael Skidmore	Yamaha FZ600/Fowlers DTR	GB	03.50
108	Steve Boyes	Honda CBR 600/Alan Mountain	GB	03.50

No.	Driver	Machine/Entrant	Nat	Start Interval
<b>Production A</b>				
1	Kevin Wilson	Suzuki GSXR 1100/Skoal Bandit Suzuki	CAN	00.00
2	Geoff Johnson	Yamaha FZR 1000/Loctite Mitsui Yamaha	GB	00.00
3	Dave Leach	Yamaha 1000/Padgett's of Batley	GB	00.10
4	Andy McGladdery	Suzuki GSXR 1100/Skoal Bandit Suzuki/Tilston M/Cs	GB	00.10
5	Trevor Nation	Yamaha FZR 1000/Team Loctite Yamaha/Mitsui	GB	00.20
6	Barry Woodland	Yamaha FZR 1000/Loctite Mitsui Yamaha	GB	00.20
7	David Dean	Yamaha 1000	GB	00.30
8	Steve Henshaw	Suzuki GSX 1100 R/Tilston Motorcycles	GB	00.30
9	Dennis Ireland	Suzuki GSX 1100 H	GB	00.40
10	Phil Mellor	Suzuki GSXR 1100/Skoal Bandit Suzuki	GB	00.40
11	Roger Marshall	Suzuki GSXR 1100/Skoal Bandit Suzuki	GB	00.50
12	Brian Morrison	Suzuki GSXR 1100/Skoal Bandit Suzuki	SCOT	00.50
13				
14	Glenn Williams	Suzuki GSXR 1100/Skoal Bandit Suzuki	NZ	01.00
15	David Griffith	Suzuki GSXR 1100/Fox's of Workshop	GB	01.10
16	Sammy McClements	Yamaha 1000	IRL	01.10
17	Howard Selby	Suzuki GSX 1100 R	GB	01.20
18	Alan Batson	Suzuki GSXR 1100/Moores (Hempstead) Ltd	GB	01.20
19	Kenny Shepherd	Yamaha FZR 1000	GB	01.30
20	John Lofthouse	Suzuki GSXR 1100	GB	01.30
21	Keith Buckley	Suzuki GSXR 1100	GB	01.40
22	Alan "Bud" Jackson	Jackson Honda CBR 1000 R/Bob Jackson M/Cs Ltd	GB	01.40
23	Iain Duffus	Yamaha FZR 1000/Stuart Adamson "Big Country"	GB	01.50
24	Robert Haynes	Suzuki GSX 1100	SCOT	01.50
25	Peter Davies	Suzuki 1100/Kawasaki City/Streetbike Team Pink	GB	02.00
26	Patrick Bettendorf	Suzuki GSXR 1100	GB	02.00
27	Paul Cranston	Suzuki GSXR 1100	LUX	02.00
28	Eimar Geulern	Suzuki 1100	IRL	02.10
29	James Rae	Yamaha FZR 1000	D	02.10
30	Alex George	Suzuki 1100	GB	02.20
31	Anthony Thompson	Suzuki GSXR 1100/Centaur Motorcycles/RAF MSA	SCOT	02.20
32	Ricky McMillan	Suzuki GSXR 1100/Darvill Construction	GB	02.30
33	Derek Glass	Kawasaki GPZ 908/Shirlaws Motorcycles	GB	02.30
34	Geoff Martin	Suzuki GSXR 1100	SCOT	02.40
35	John Williams	Yamaha FZR 1000	GB	02.40
36	Graham Ruttie	Suzuki GSXR 1100	GB	02.50
37	Paul Davies	Yamaha FZR 1000	GB	03.00
38	Peter Beale	Yamaha FZ 1000	GB	03.00
39	Dave Kerby	Yamaha FZ 1000	GB	03.10
40	Nicholas Lynn	Yamaha FZR 1000	GB	03.10
41	David Goodley	Suzuki GSXR 1100	GB	03.20
42	Nigel Verity	Yamaha FZR 1000	GB	03.20
43	Roy Anderson	Suzuki 1100	GB	03.30
44	Mark Bowen	Yamaha FZR 1000	GB	03.30
45	Eddie Buyers	Yamaha FZR 1000	GB	03.40
46	Paul Catterall	Suzuki GSXR 1100	IOM	03.40
47	Robert Faragher	Suzuki GSXR 1100	GB	03.50
48	Eric Galbraith	Suzuki GSXR 1100	IRL	03.50
49	Andy Green	Yamaha FZR 1000	GB	04.00
50	Paul Hunt	Yamaha FZR 1000/Smart Tyres Racing	GB	04.00
51	Andrew Jessup	Laverda SFC 1000	GB	04.10
52	Paul Ruckledge	Suzuki GSXR 1100	GB	04.10

Race 8 — Friday June 5 — 14.30 hrs  
**Rizla Senior**  
**Tourist Trophy (300-1300cc)**

6 laps — 226 miles (364 kms)  
 Number Plate Colour — Yellow  
 Solos 300cc-1300cc

No.	Driver	Machine/Entrant	Nat	Start Interval
				m s
1	Klaus Klein	Yamaha FZR 750 R/Hein Gericke Racing	D	00.00
2	Geoff Johnson	Yamaha 989/Loctite Mitsui Yamaha	GB	00.00
3	Brian Reid	Suzuki 499	IRL	00.10
4	Andy McGladdery	Suzuki 1048/Tilston Motorcycles	GB	00.10
5	Trevor Nalton	Yamaha FZR 1000/Team Loctite Yamaha/Mitsui	GB	00.20
6	Barry Woodland	Yamaha 747/Loctite Mitsui Yamaha	GB	00.20
7	Mark Johns	Yamaha FZR 750/P & K M Berwick Heating Service	GB	00.30
8	Kevin Wilson	Suzuki	CAN	00.30
9	John Weeden	Suzuki 496	GB	00.40
10	Phil Mellor	Suzuki 1100/Skoal Bandit Suzuki	GB	00.40
11	Roger Marshall	Suzuki 1100/Skoal Bandit Suzuki	GB	00.50
12	Nick Jeffries	Honda 748	GB	00.50
13				
14	Graeme McGregor	Yamaha 750	AUS	01.00
15	Dave Leach	Yamaha 750/Padgetts of Batley	GB	01.10
16	Sammy McClements	Suzuki 998	IRL	01.10
17	David Dean	Suzuki 750	GB	01.20
18	Steven Cull	Suzuki 498	IRL	01.20
19	Dennis Ireland	Suzuki 500	GB	01.30
20	Steve Williams	Fowler Yamaha 750/Fowlers/DTR	GB	01.40
21	Paul Iddon	Suzuki 750/Skoal Bandit Suzuki	GB	01.40
22	Anders Andersson	Suzuki 750/Team Suzuki Sweden	GB	01.40
23	Steve Ward	Suzuki 750/Ambo Racing	SWE	01.50
24	Des Barry	Yamaha 750/Team Filitwick Motorcycles	GB	01.50
25	Roger Hurst	Yamaha 750	GB	02.00
26	Eddie Laycock	Yamaha 750/Millar Racing	GB	02.00
27	Steve Henshaw	Suzuki 500/Team Micron	IRL	02.10
28	Joey Dunlop	Honda 500/Shell Gemini	IRL	02.10
29	Brian Morrison	Suzuki 1100/Shirlaws Motorcycles	GB	02.20
30	Glenn Williams	Suzuki 1100/David Brown	NZ	02.20
31	Tony Moran	Yamaha 750/Sports Motorcycles	GB	02.30
32	Steven Linsdell	Filitwick Yamaha 750/Team Filitwick Motorcycles	GB	02.30
33	Graham Carnell	Yamaha 747	IOM	02.40
34	Iain Duffus	Yamaha 750/Stuart Adamson "Big Country"	SCOT	02.40
35	Tony Rutter	Suzuki 749/Motorcycle Mart, Kiddeminster	GB	02.50
36	Michael Seward	Yamaha 750/Seward Agricultural Machinery Ltd	GB	02.50
37	Bob Heath	Suzuki 500	GB	03.00
38	David Griffith	Yamaha 750	GB	03.00
39	Gary Radcliffe	Yamaha 750	GB	03.10
40	James Whitnam	Suzuki GSXR 750	IOM	03.10
41	Ray Swann	Harris Suzuki 1100/Aldridge Racing	GB	03.20
42				
43	Kevin Hughes	Kawasaki 900	GB	03.30
44	Howard Selby	Suzuki RG 500	GB	03.30
45	James Hodson	Yamaha 497	GB	03.40
46	John Swinger	Suzuki 1100/Andy Bone Motorcycles	GB	03.40
47	Johnny Rea	Yamaha 747/Rea Racing	IRL	03.40
48	Dave Pither	Yamaha 749	GB	03.50
49	Kenny Shepherd	Yamaha 1000	GB	04.00
50	David Broadhead	Harris Kawasaki 738	GB	04.00
51	Alan Batson	Suzuki 1100/Moores (Hemel Hempstead) Ltd	GB	04.10

**EBC**  
**PERFORMANCE DISC PADS**  
**IDEAL HIGH MILEAGE BRAKES**  
**FOR HEAVY TOURING BIKES**

No.	Driver	Machine/Entrant	Nat	Start Interval
				m s
52	Steve Moynihan	Suzuki 500	GB	04.10
53	Danny Shimmmin	Suzuki RG 498	IOM	04.20
54	Phil Nicholls	To be confirmed/Bill Head (Preston) Ltd	GB	04.20
55	Bob Jackson	Jackson Suzuki 749/Bob Jackson M/Cs Ltd	GB	04.30
56	Buddy Yeardsley	Yamaha 747/Des Collins	IOM	04.30
57	Patrick Bettendorf	Suzuki 749	LUX	04.40
58	Chris Fargher	Suzuki 750/Eddie Crooks Motorcycles	IOM	04.40
59	Alex George	Suzuki 1100	SCOT	04.50
60	Chris Faulkner	Yamaha 500	GB	04.50
61	Alan "Bud" Jackson	Suzuki RG 500	GB	05.00
62	Richard Rose	Suzuki 750/Chell Instruments Ltd	GB	05.00
63	Robert Haynes	Suzuki 1100	GB	05.10
64	Mark Farmer	Suzuki RG 500	IRL	05.10
65	Nat Wood	Suzuki 748	GB	05.20
66	Ray Knight	P&M Honda 1100	GB	05.20
67	Paul Cranston	Suzuki GSXR 1100	GB	05.20
68	Michael Hunt	Yamaha TZ 750/Raydel Engineering Ltd	IRL	05.30
69	Ralph Sucliffe	Suzuki 747	GB	05.30
70	John Lofthouse	Suzuki 750	IOM	05.40
71	Manfred Stengl	Suzuki 749	GB	05.40
72	Kevin Mawdsley	Yamaha FZR 750	AUS	05.50
73	Alan Dugdale	Honda RS 498	GB	05.50
74	Josef Kvasnicka	NB Suzuki GSXR 750/Triumph Club Wien	GB	06.00
75	Ian Martin	Yamaha FZR 750	A	06.00
76	Peter Davies	Kawasaki 750/Kawasaki City/Streetbike Team Pink	GB	06.10
77	Mal Kirwan	Suzuki 1100	GB	06.20
78	Alan Lawton	Suzuki 500	GB	06.20
79	Gary Tate	Yamaha FZ 750/RAF MSA	GB	06.30
80	John Caffrey	Yamaha FZ 748	GB	06.30
81	Rainer Isenberg	Yamaha FZ 750	GB	06.30
82	George Linder	Yamaha TZ 750	D	06.40
83	David Madsen-Mygdal	Suzuki 500	GB	06.50
84	Graham Ruttle	Spondon Suzuki 1100	GB	06.50
85	Martin Grein	Mansfield Suzuki 747/MSC Stadialendorf eV im ADAC	IRL	07.00
86	John Williams	Yamaha FZR 750	GB	07.00
87	Paul Davies	Suzuki 747	GB	07.10
88	Anthony Thompson	Suzuki 1100/Centaur Motorcycles/RAF MSA	GB	07.10
89	Derrick Bates	Suzuki 750	GB	07.20
90	Dave Kerby	Kerby Kawasaki 1100	GB	07.20
91	Gerhard Triebnig	Real Suzuki 749/Triumph Club Wien	GB	07.30
92	Mark Bullen	Suzuki 750	A	07.30
93	Ernst Grandegger	Kawasaki GPZ 750	GB	07.30
94	Michael Williams	Honda 750	A	07.40
95	Dave Woolams	Machine to be confirmed/Alan Smith Racing	GB	07.50
96	Brian Richards	Suzuki 750	GB	07.50
97	Neil Stothert	Suzuki 750	GB	08.00
98	Bill Rae	Honda CBR 600	GB	08.00
99	Danielle Macor	Suzuki 500	I	08.10



Lap Record: 118.47mph — Joey Dunlop (500 Honda) 1984

LAP	No.	1st						2nd						3rd						4th						5th						6th							
		Lap Time	Lap Speed	Lap Time	Lap Speed	Lap Time	Lap Speed	Lap Time	Lap Speed	Lap Time	Lap Speed	Lap Time	Lap Speed	Lap Time	Lap Speed	Lap Time	Lap Speed	Lap Time	Lap Speed	Lap Time	Lap Speed	Lap Time	Lap Speed	Lap Time	Lap Speed	Lap Time	Lap Speed	Lap Time	Lap Speed	Lap Time	Lap Speed	Lap Time	Lap Speed	Lap Time	Lap Speed				
1																																							
2																																							
3																																							
4																																							
5																																							
6																																							

No.	Driver	Machine/Entrant	Nat	Start Interval
				m s
100	Leo Mannion	Kawasaki GPX 750 R	IRL	08.10
101	Keith Buckley	Suzuki 1100	GB	08.20
102	Steve Bull	Yamaha 749	GB	08.20
103	Derek Glass	Suzuki 750/Shirlaws Motorcycles	GB	08.30
104	Gary Thrush	Yamaha 750	GB	08.30
105	Alexander Berwick	Suzuki 750	GB	08.40
106	Mark Bowen	Yamaha 1000	GB	08.40
107	Yasuhiko Gombuchi	Yamaha 750	JPN	08.50
108	Robert Dunlop	Suzuki 600/Shell-Gemini	IRL	08.50
109	Peter Muir	Honda 600	AUS	09.00
110	Elmar Geulen	Suzuki 1100	D	09.00
111	Andreas Beneck	Suzuki GS 1000	A	09.10

### Entry Changes



## THE ISLE OF MAN TT COURSE

TT COURSE  
CONNECTING ROADS  
MANX RADIO COMMENTATORS  
96.9 VHF

COURSE MILESTONES  
MANX ELECTRIC RAILWAY

0 1 2 3  
M  
KMS

Outright Lap Record: Joe Dunlop (Honda)  
1984 Senior Race 118.47 mph 19 mins 6.4 secs

LAP	1st		2nd		3rd		4th		5th		6th		Total Time of final Leaders
	No	Lap Speed	No	Lap Speed	No	Lap Speed	No	Lap Speed	No	Lap Speed	No	Lap Speed	
1													
2													
3													
4													
5													
6													

Race 7 — Michelin Production TT Race Class A

Lap Record: 113.26mph — Trevor Nation (1100 Suzuki) 1986  
Class C Lap Record: 104.43mph — Gary Padgett (400 Suzuki) 1986

# TT Mountain Course Speed Table

The times in these Speed Tables are calculated to the nearest second and consequently do not constitute a completely accurate guide as the Official Timekeepers record split seconds.

Average Speed (mph)	1 lap 37.73 miles	2 laps 75.46 miles	3 laps 113.19 miles	4 laps 150.92 miles	5 laps 188.65 miles	6 laps 226.38 miles
	m s	m s	h m s	h m s	h m s	h m s
80	28.18	56.36	1.24.54	1.53.11	2.21.29	2.49.47
81	27.57	55.54	1.23.51	1.51.48	2.19.44	2.47.41
82	27.36	55.13	1.22.49	1.50.26	2.18.02	2.45.39
83	27.17	54.33	1.21.49	1.49.06	2.16.22	2.43.39
84	26.57	52.54	1.20.51	1.47.48	2.14.45	2.41.42
85	26.38	53.16	1.19.54	1.46.32	2.14.10	2.39.48
86	26.19	52.39	1.18.58	1.45.18	2.11.37	2.37.56
87	21.01	52.02	1.18.04	1.44.05	2.10.06	2.36.07
88	25.44	51.27	1.17.11	1.42.54	2.08.38	2.34.21
89	25.26	50.53	1.16.18	1.41.45	2.07.11	2.32.37
90	25.09	50.18	1.15.28	1.40.37	2.05.46	2.30.55
91	24.52	49.45	1.14.38	1.39.30	2.04.23	2.29.16
92	24.36	49.13	1.13.49	1.38.26	2.03.02	2.27.38
93	24.21	48.41	1.13.02	1.37.22	2.01.43	2.26.03
94	24.05	48.10	1.12.15	1.36.20	2.00.25	2.24.30
95	23.50	47.40	1.11.29	1.35.49	1.59.09	2.22.59
96	23.35	47.10	1.10.45	1.34.20	1.57.54	2.21.29
97	23.20	46.41	1.10.01	1.33.21	1.56.41	2.20.02
98	23.06	46.12	1.09.18	1.32.24	1.55.30	2.18.36
99	22.52	45.44	1.08.36	1.31.28	1.54.20	2.17.12
100	22.38	45.17	1.07.55	1.30.33	1.53.11	2.15.50
101	22.25	44.50	1.07.14	1.29.39	1.52.04	2.14.29
102	22.12	44.23	1.06.35	1.28.47	1.50.58	2.13.10
103	21.59	43.57	1.05.56	1.27.55	1.49.54	2.11.52
104	21.46	43.32	1.05.18	1.27.04	1.48.50	2.10.36
105	21.34	43.07	1.04.41	1.26.14	1.47.48	2.09.22
106	21.21	42.43	1.04.04	1.25.26	1.46.47	2.08.08
107	21.09	42.19	1.03.28	1.24.38	1.45.47	2.06.57
108	20.58	41.55	1.02.53	1.23.51	1.44.48	2.05.46
109	20.46	41.32	1.02.18	1.23.05	1.43.51	2.04.37
110	20.35	41.10	1.01.44	1.22.19	1.42.54	2.03.29
111	20.24	40.47	1.01.11	1.21.35	1.41.58	2.02.22
112	20.13	40.26	1.00.38	1.20.51	1.41.04	2.01.17
113	20.02	40.04	1.00.06	1.20.08	1.40.10	2.00.12
114	19.51	39.43	59.34	1.19.26	1.39.17	1.59.09
115	19.41	39.22	59.03	1.18.44	1.38.26	1.58.07
116	19.30	39.02	58.33	1.18.04	1.37.35	1.57.06
117	19.21	38.42	58.03	1.17.24	1.36.45	1.56.06
118	19.11	38.22	56.33	1.16.44	1.35.55	1.55.07
119	19.01	38.03	57.04	1.16.06	1.35.07	1.54.08
120	18.52	37.44	56.36	1.15.28	1.34.20	1.53.11

## Great NEW Products for 87

# EBC BRAKES

### THE PROFESSIONALS CHOICE



EBC new metallic pads, last longer and work consistently in the hullest race conditions. Ask for suffix 'R' for metallic Moto-X, or M323 material for street/kestrail bikes.



Regular linings, water grooved suffix 'WG' or new woven race (suffix 'Z') linings. The ultimate motorcycle brakes.

## hy-tech RACING REEDS

Instant power boost for two-strokes Available for all TS-RD,DT,MT,MB,MBX from £4 per cylinder — good value.



## POWER NOZZLES

Simply exchange for standard nozzle when fitting S+B filters for dramatic power gain. Dymo tested success on RD,IMB,RG,AR 125's & 250-350 LC.



## STREETBIKE/TRAILBIKE AIRBOX FILTERS

NEW FOR 87, Remair's new elements fit directly into the original Airbox without modifications. Treat your bike to a CLEAN AIR START to the '87 season, better starting, less petrol consumption and reduced engine wear compared to blocked, dirty filters.



## Redline CLUTCH PLATE KITS

New clutches at a fraction of the cost of genuine parts.



## TTS HEAVY DUTY CLUTCH SPRINGS

Change your clutch springs to TTS heavy duty before they get tired and clutch slip develops.



## BFK FOAM GRIPS

£4.95 + VAT



## PRECISION BRASS MAIN JETS

Make sure your bike runs fast and smooth all season with RD's new TUNING KITS. Selection of graded jets to allow carb adjustment when barometric pressure weakens your fuel mixture.



SEND FOR STICKER PACK

From any good dealer or contact:

## FREEMAN AUTOMOTIVE (UK) LTD

Units B-H Barker Buildings, Countess Road, Northampton NN5 7EA  
TELEPHONE (0604) 583344