IAN DURSTON PLANT SERVICES

BRITISH SIDECARCROSS CHAMPIONSHIP 2008

OFFICIAL PROGRAMME

FOR CONDITIONS OF ADMISSION SEE INSIDE

ACU
AUTO CYCLE UNION
BIKESPORT GB

THE
SIDECAR MOTOCROSS
ASSOCIATION
OF GREAT BRITAIN

SIDECAR
100
CLUB

Martin Guilford
Co-ordinator
5 Hinwood House, High Street,
Broughton, Hampshire SO20 8AA
Tel: 01794 301733
Mobile: 07775 916151
martin.guilford@btinternet.com

SIDECAR 100 CLUB

Robert Batten
Co-ordinator
20 Miller's Road, Tadley
Hampshire RG26 4LW
Tel: 01189 817892
Mobile: 07747 010457
robbatten@btinternet.com

Ian Beavis

LES & SUE BATTEN

PBC LTD Paul Butler Construction

MIKE HODGES

IAN COOPER

GARY PATTEY

Jim and Vi Webb

R. BATTEN ELECTRICAL SERVICES

Colin Sadler

MARY • G

CHAMBERS Roofing

Paul Pelling and Sue Kemp

CLIVE BENHAM and GRAHAM FREEMANTLE

Paul Chapman

DAVE HIVES

OFFICIALS

ACU Steward
Steve Tye
Club Stewards
Alan Clarke, Peter Burton
Clerk of the Course
Colin Bushell
assisted by Sten Pringle
Chief Scrutineer
Peter Burton
Chief Marshal
Jamie Clarke
Sound Meter Operator
Roger Brown
Start Gate
Oliver & Bradley Hughes
Finish Flag & Judge
Graham Downes
Lap Scorers
Lady Helpers
Commentator
Lofty Lucas
First Aid
St John Ambulance (Northfleet)
Edna Worrall, Claire Saunders
Secretary of the Meeting
Marge Clarke
12 Sarsen Heights, Walderslade.,
Chatham, Kent ME5 9HW
Marge@mclarke45.freeserve.co.uk

Course Length 1.8 Km

Public Address: dpasound
www.dpasound.com

Caterer: Weaver Bros.

MOTORSPORT CAN BE DANGEROUS

Despite the organisers taking all reasonable precautions, unavoidable accidents can happen. Please comply with all instructions of marshals and notices and remain in permitted areas only.

THEY ARE CONCERNED WITH YOUR SAFETY

Permit No. ACU21007

ADDITIONAL NOTICES

Motorcycle Sport can be dangerous and children should be supervised by a responsible adult at all times.

The Organisers, the A.C.U. and the Landowners, do not hold themselves responsible for loss or damage howsoever caused to vehicles or goods left in the Car Parks.

Spectators who bring dogs should keep them on a lead at all times, wandering animals can be dangerous. Suitable land for events is in short supply. The Club reminds all spectators and competitors to have consideration for the local population by driving carefully and quietly in the narrow roads leading to the course. Please do not leave paper or litter behind, it all has to be cleared up by tired voluntary helpers after the meeting.

EXHAUST SOUND LEVEL

The Clerk of the Course may exclude any machine which exceeds the maximum permitted sound level, or which in his opinion is deemed to be excessively noisy. Sound checks will be conducted by an official throughout the meeting.

UNAUTHORISED RIDING

The riding of machines of any sort in the paddock and areas surrounding the circuit is totally forbidden. Because the event is on private property it does not place it outside the Road Traffic Act in terms of insurance. It cannot be stressed too strongly, that liability for a substantial claim could rest with the owners of the vehicle and the driver (or parents in the case of a minor) in the event of an accident.

CARAVAN TOILETS

Please do not empty your chemical toilet in those used by the general public during the meeting.

Sidcup & District MCC Ltd
Round 6 of the Ian Durston Plant Services British Sidecarcross Championships 2008
plus SE Centre Championship round for Experts

This competition is held under the National Sporting Code of the A.C.U., standing Moto Cross Regulations of the S.E. Centre together with any approved Supplementary Regulations.

Competitors are reminded to be conscious of security with regard to all of their equipment and machines at all times. Do not leave vehicles unattended whilst at this venue.

APPRECIATION

The grateful thanks of the club go to the St John Ambulance Northfleet Division, Kent County Council Constabulary, to members and friends who have acted as Marshals and Officials, also to the Riders who have made this meeting possible.

Entrants whose names do not appear in the programme will not qualify for any points or prize money and will be riding with 300+ numbers.

RIDERS NUMBERS

Regulation size. One in front, plus one each side, MX2 up to 125 two stroke/250 four stroke
Black plates with white numbers
MX1 250 two stroke/450 four stroke
White plates with black numbers
Sidecars yellow plates with black numbers
Make sure your numbers are readable – remember the lap scorers.

Crossing the Course

Under no circumstances should spectators cross the course whilst racing is in progress. At such points where it is permissible to cross the course, a marshal will indicate when it is safe to do so.

Abandonment or Cancellation

The organisers reserve the right, subject to the approval of the Stewards of the Meeting, to cancel, postpone or abandon the competition if circumstances should arise which, in their opinion, render such action necessary.

8.00 a.m. **Signing On / Scrutineering**
9.00 a.m. **Practice order:** Experts
Sidecars (20 mins)
Juniors (Even numbers)
Juniors (Odd numbers)

The first lap of each practice session will take place under YELLOW FLAGS to familiarise themselves with the course.

Programme of Events

First Race immediately after practice

Race	1	Experts Leg 1	20 mins. + 1 lap
	2	Ian Durston Plant Services British Sidecarcross Championships Leg 1	20 mins. + 2 laps
	3	Juniors Heat 1	12 mins. + 1 lap
	4	Juniors Heat 2	12 mins. + 1 lap
	5	Juniors Heat 3	12 mins. + 1 lap

Junior qualifying: 33% to A Group, 33% to B Group, remainder to C Group.

Short Break - Marshals change over

Race	6	Experts Leg 2	20 mins. + 1 lap
	7	Ian Durston Plant Services British Sidecarcross Championships Leg 2	20 mins. + 2 laps
	8	Junior A Group Leg 1	15 mins. + 1 lap
	9	Junior B Group Leg 1	15 mins. + 1 lap
	10	Junior C Group Leg 1	15 mins. + 1 lap
	11	Experts Leg 3	20 mins. + 1 lap
	12	Ian Durston Plant Services British Sidecarcross Championships Leg 3	20 mins. + 2 laps
	13	Junior A Group Leg 2	15 mins. + 1 lap
	14	Junior B Group Leg 2	15 mins. + 1 lap
	15	Junior C Group Leg 2	15 mins. + 1 lap

FLAG SIGNALS

Red	Danger all riders to stop
Black with riders number	That rider to stop immediately
Yellow (static)	Danger take care, drive slowly
Yellow (waved)	Great danger, prepare to stop, no overtaking
Green	Course Clear
Yellow with diagonal black cross	Last Lap
Chequered	Finish

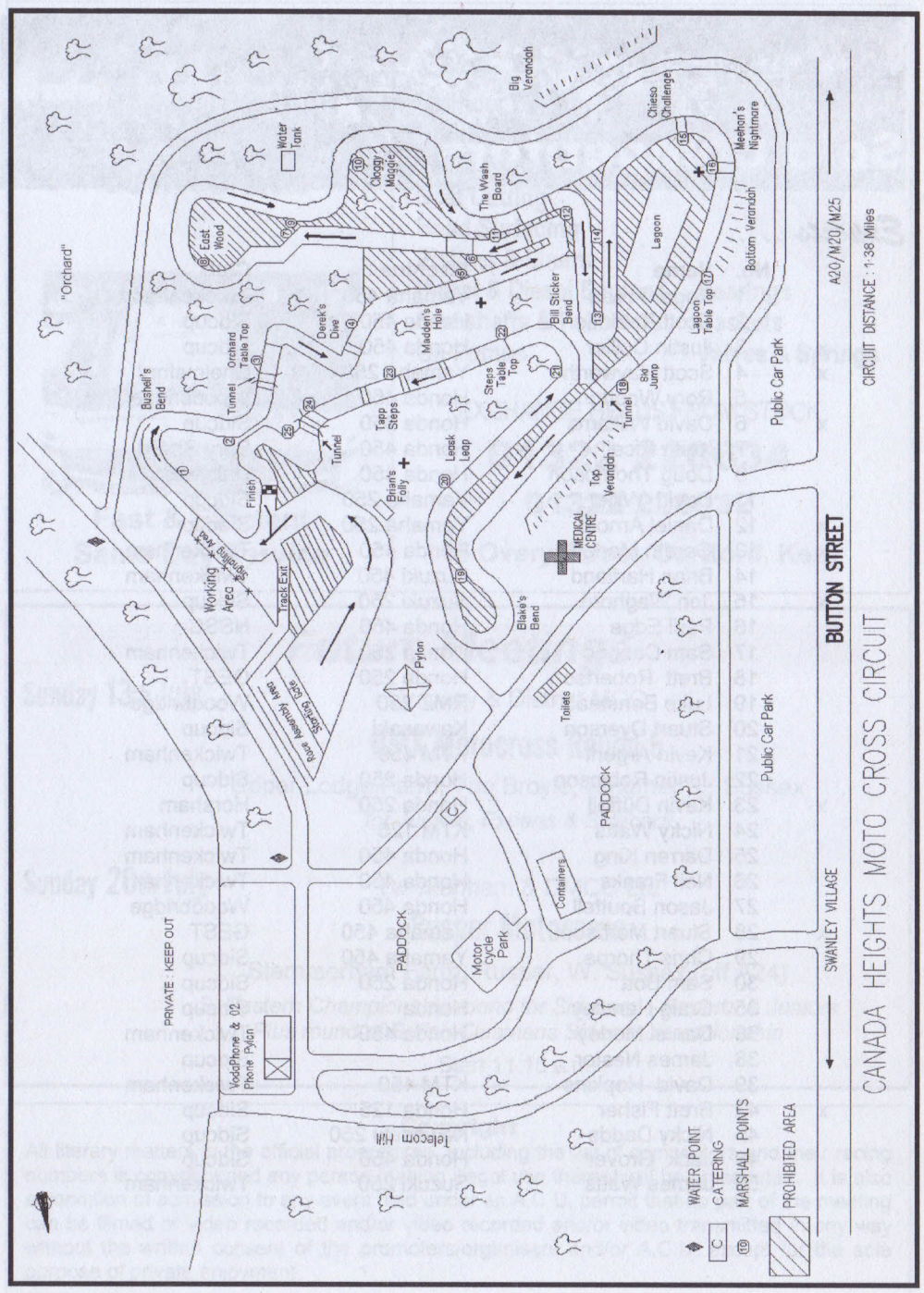

Solo Competitors

Experts .....

	No.	Name	Machine	Club
	1	Roger Frean	Yamaha 450	Twickenham
	2	Scott Robinson	Honda 450	Sidcup
x	3	Justin Collier	Honda 450	Sidcup
x	4	Scott Hayworth	Yamaha 250	Chelmsford
	5	Rory Wootton	Honda 450	Woodbridge
x	6	David Williams	Honda 450	Sidcup
	7	Keith Rice	Honda 450	Bury St. Ed
	8	Doug Thompson	Honda 450	Halstead
	11	David Willet	Yamaha 250	Sidcup
x	12	Daniel Arnold	Yamaha 250	Sidcup
x	13	Gareth Morley	Honda 450	Twickenham
	14	Brian Hartland	Suzuki 450	Twickenham
x	15	Jon Waghorn	Suzuki 250	Sidcup
	16	Paul Edge	Honda 450	NSSC
	17	Sam Connor	Honda 250	Twickenham
	18	Brett Robertson	Honda 250	GEST
	19	Luke Benstead	RMZ 250	Woodbridge
	20	Stuart Dyerson	Kawasaki	Sidcup
	21	Kevin Argent	KTM 450	Twickenham
	22	Justin Robinson	Honda 250	Sidcup
x	23	Kevin Duffell	Honda 250	Horsham
	24	Nicky Watts	KTM 125	Twickenham
	25	Darren King	Honda 450	Twickenham
	26	Neil Franks	Honda 450	Twickenham
	27	Jason Bouttell	Honda 450	Woodbridge
x	28	Stuart Morrison	Yamaha 450	GEST
	29	Chris Thorpe	Yamaha 450	Sidcup
	30	Sam Bott	Honda 250	Sidcup
	35	Craig Handley	Honda	Sidcup
	36	Daniel Morley	Honda 450	Twickenham
	38	James Nestor	-	Sidcup
	39	David Hopkins	KTM 450	Twickenham
x	42	Brett Fisher	Honda 125	Sidcup
	45	Nicky Dadds	Kawasaki 250	Sidcup
	48	Jack Grover	Honda 450	Sidcup
	50	James Watts	Suzuki 250	Twickenham

DARTFORD
Rebore & Engine Centre Ltd

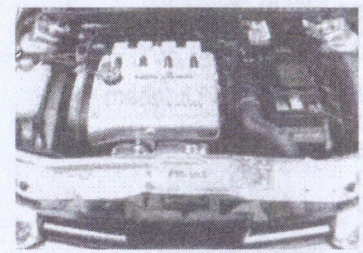

Fast & Efficient Same Day Service

Established 30 years

Cylinder Boring
Crankshaft Grinding
Valve Facing
Seat Cutting
Head Surfacing
Pistons & Liners
Petrol & Diesel Engines
Camshafts & Followers
Oil Pumps
Bearings
Gaskets
Valves & Springs

EXCHANGE HEADS FROM STOCK

01322 220634
01322 228932

15 Overy Street, Dartford, Kent

Future Meetings

Sunday 13th July

Crawley & District MCC

UMX Motocross Round 5

Upper Lodge Farm, The Broyle, Ringmer, E. Sussex

for Juniors, Experts & Sidecars

Sunday 20th July

Twickenham & DMCC Ltd

Rusper Motocross

Stammerham Farm, Rusper, W. Sussex (off A24)

S. Eastern Championship round for Sidecars – Experts & Juniors
Plus round of British Clubmans Sidecar championship

Start 11.15 a.m.

Copyright

All literary matters in the official programme, including the list of competitors and their racing numbers is copyright and any person making illegal use thereof will be prosecuted. It is also a condition of admission to any event held under an A.C.U. permit that no part of the meeting can be filmed or video recorded and/or video recorded and/or video transmitted in any way without the written consent of the promoters/organisers and/or A.C.U. except for the sole purpose of private enjoyment.

Juniors Heat 1 .....

x = Riders must supply a marshal

	No.	Name	Machine	Club
	51	Gary Boxall	Suzuki 250	Twickenham
	52	Ivano Chiesa	Kawasaki 250	Sidcup
	53	Dean Morgan	Yamaha 450	Sidcup
	54	James Paton	Honda 450	Luton
	55	James Burroughs	KTM 200	Sidcup
	56	Daniel Silvester	Honda 250	Sidcup
x	57	Ryan Dean	Yamaha 250	Sidcup
x	58	Simon Wrigley	Yamaha 450	Twickenham
	59	Neal G-Barton	Honda 250	Twickenham
	60	James Turner	KTM 450	Sidcup
x	61	Scott Clayden	Yamaha 450	Twickenham
	62	Gareth Newham	Honda 250	GEST
x	63	William Kear	Yamaha 250	-
	64	Darren Micallef	Honda 250	Sidcup
	65	Paul Burroughs	Honda 450	Sidcup
	66	Andy Reynolds	Honda 250	Twickenham
	67	Dean Morgan	Honda 450	Sidcup
	68	Billy Searle	KTM 250	GEST
	69	Ryan George	KX 125	Sidcup
	70	Matt Parish	Suzuki 450	GEST
	71	Mark Taylor	Honda 450	Sidcup
x	72	Geoff Shrubb	Honda 250	Twickenham
x	73	Paul Wallis	KTM 250	Sidcup
	74	Iain Drake	Suzuki 450	Whitby
	75	Mark Sandle	Suzuki 250	Bury St. Ed
	76	Ross Darcy	KTM 250	Sidcup
	77	Ben Cook	Honda 450	Oxford Ixion
x	78	Liam Golding	Honda 450	Sidcup
	79	Grant Golding	KTM 250	Sidcup
	80	Paul Reeves	Honda 250	Twickenham
	81	John Reynolds	Honda 250	Sidcup
x	82	Ashley Watt	Suzuki 250	Sidcup
	83	Stephen Paul	Honda 450	Chalgrove
x	84	Andrew Paul	Honda 450	Chalgrove
	85	Paul Beasley	Honda 450	Crawley
	86	David Parry	Honda 250	Brighton
	87	Spencer Tidswell	Yamaha 250	Salop
	88	Paul Moore	Honda 450	Sidcup
	89	Mark Coulson	Kawasaki 250	Whitby
x	90	Kyle Reeves	Kawasaki 450	Luton
x	91	Mark Byrne	KTM 250	Twickenham
	92	Tommy Rye	Yamaha 250	Sidcup
	93	Daniel Brooks	Yamaha 250	Sidcup
	94	Ryan Cocker	Honda 250	Sidcup
	95	Jonathan Court	Honda 450	Twickenham
Reserve				
	155	Darren Murfitt	KTM 450	Red Lodge

Juniors Heat 2 .....

	No.	Name	Machine	Club
	96	Rowen Hill	Suzuki 250	Sidcup
x	97	Dave Farrent	KTM 250	Chelmsford
	98	Paul Caudwell	Honda 450	Sidcup
x	99	Nigel Budgen	Suzuki 450	Crawley
	100	Jason Bell	Honda 250	Woodbridge
x	101	Jonathan Wood	Honda 450	Sidcup
	102	Ollie Stearn	Yamaha 450	Sidcup
x	103	Oscar Stearn	Honda 250	Sidcup
x	104	Paul Huggins	Honda 250	GEST
	105	Scott Hollingsbee		Sidcup
x	106	Joshua Mayo	Yamaha 125	Twickenham
	107	Willie Morrison	KTM 250	GEST
x	108	Chris Potter	KTM 250	Sidcup
	109	Lloyd Green	Honda 250	Sidcup
x	110	Mark Ray	Suzuki 250	Sidcup
	111	Paul Bradshaw	Honda 250	Twickenham
	112	David Castle	Suzuki 250	Sidcup
	113	Joe Walklett	Suzuki 250	Woodbridge
x	114	Craig Cook	KTM 450	Red Lodge
	115	Matthew Riggall	Suzuki 250	Sidcup
	116	Scott Hayward	KTM 450	Sidcup
x	117	Greg Appleby	Honda 450	GEST
	118	Dave Edwards	Yamaha 450	Sidcup
x	119	Alex Burns	Honda 250	Whitby
x	120	Steve Dixon	Honda 125	Sidcup
	121	Paul Richardson	Kawasaki 450	-
x	122	Joshua Walker	TM 125	Twickenham
x	123	James Martin	Honda 450	S. Hants
	124	Sam Arbon	Yamaha 250	Sidcup
x	125	Ryan Hill	KTM 250	Twickenham
	126	Nathan Fribbance	Honda 250	Sidcup
	127	Michael Mackley	KTM 250	Halstead
x	128	John Hinz	Honda 250	Sidcup
x	129	Luc Best	Suzuki 125	GEST
	130	Paul Hubbard	Honda 450	Sidcup
	131	Danny Sparks	Honda 450	Sidcup
	132	Ben Alldred	Honda 450	Witley
	133	Dan Alldred	Honda 250	Witley
x	134	Alex Eastwood	Honda 250	Sidcup
	135	Paul E Hubbard	Yamaha 250	Sidcup
	136	Richard Alldred	KTM 450	Witley
	137	Timothy Button	Honda 250	Winchester
x	140	Chris Townshend	KTM 250	Sidcup
	141	Daryl Hall	Suzuki 250	Twickenham
	142	Ryan Todd	Suzuki 250	Sidcup
Reserve:				
	179	Nathan Cayley	Kawasaki 250	Crawley

Juniors Heat 3.....

	No.	Name	Machine	Club
	138	Rick Ruddick	Honda 250	Twickenham
	139	Stacey Bush	Honda 250	Woodbridge
	145	Chris Sothcott	KTM 450	Winchester
	150	Nick Bishop	Yamaha 250	Sidcup
	153	Stephen Foord	Husky 450	Sidcup
	154	Jason Cherry	Honda 250	Sidcup
	160	Sonny Naylor	Honda 250	Sidcup
	161	Colin Philpott	Yamaha 250	Twickenham
	171	Jason Bowen	Yamaha 125	S. Hants
	172	Michael Franks	KTM 450	Twickenham
	173	Derren Harper	Yamaha 450	Twickenham
	174	Lee Harper	Yamaha 125	Twickenham
	176	Richard Tapley	Suzuki 450	GEST
	180	Nick Reeves	Honda 250	Twickenham
	181	Graham Watson	Suzuki 250	Eastleigh
	185	Tom Mayhew	Yamaha 250	Twickenham
	188	James Camp	Yamaha 450	Broadhembury
	190	Adam Cunningham	Yamaha 125	Twickenham
	191	Gary Murphy	Suzuki 450	Chelmsford
	193	Craig Price	Honda 125	Twickenham
	194	Ben Reeves	Honda 250	Twickenham
	195	Mark Reeves	Honda 125	Twickenham
	199	Tim Straight	Suzuki 250	Twickenham
	200	Peter Hook	Yamaha 250	Sidcup
	201	Sam Baker	KTM 250	Sidcup
x	202	James Perkins	Suzuki 125	Sidcup
	204	Jamie Kennard	KTM 450	Horsham
	207	Kirry Barton	Kawasaki 250	Sidcup
	209	Christian Elliott	Kawasaki 250	Woodbridge
	210	Perry Watson	Suzuki 125	Twickenham
x	211	Alistair Paterson	Honda 250	Sidcup
	216	David Sweet	Yamaha 250	Luton
	217	Sam Whymark	Suzuki 250	Sidcup
x	219	Joshua Hughes	Kawasaki 450	GEST
	222	Nerys Williams	Honda 450	Sidcup
	226	Danny Lawrence	Honda 250	GEST
	233	Jay Davidson	Kawasaki 250	Woodbridge
	235	Steve Miles	KTM 450	Red Lodge
	245	Darren George	Yam 125	Sidcup
x	248	Gavin Riggall	Suzuki 250	Sidcup
x	250	Matthew Tilyard	Yam 250	Sidcup
	270	Martin Townsend	KTM 250	Sidcup
	273	Scott Naylor	Honda 250	Sidcup
	293	Mathew Eley	Honda 450	Sidcup
x	298	Jamie Wolvey	Honda 250	GEST

Sidcup & DMCC Ltd

semx series '08

ACU #1 FOR BIKESPORT

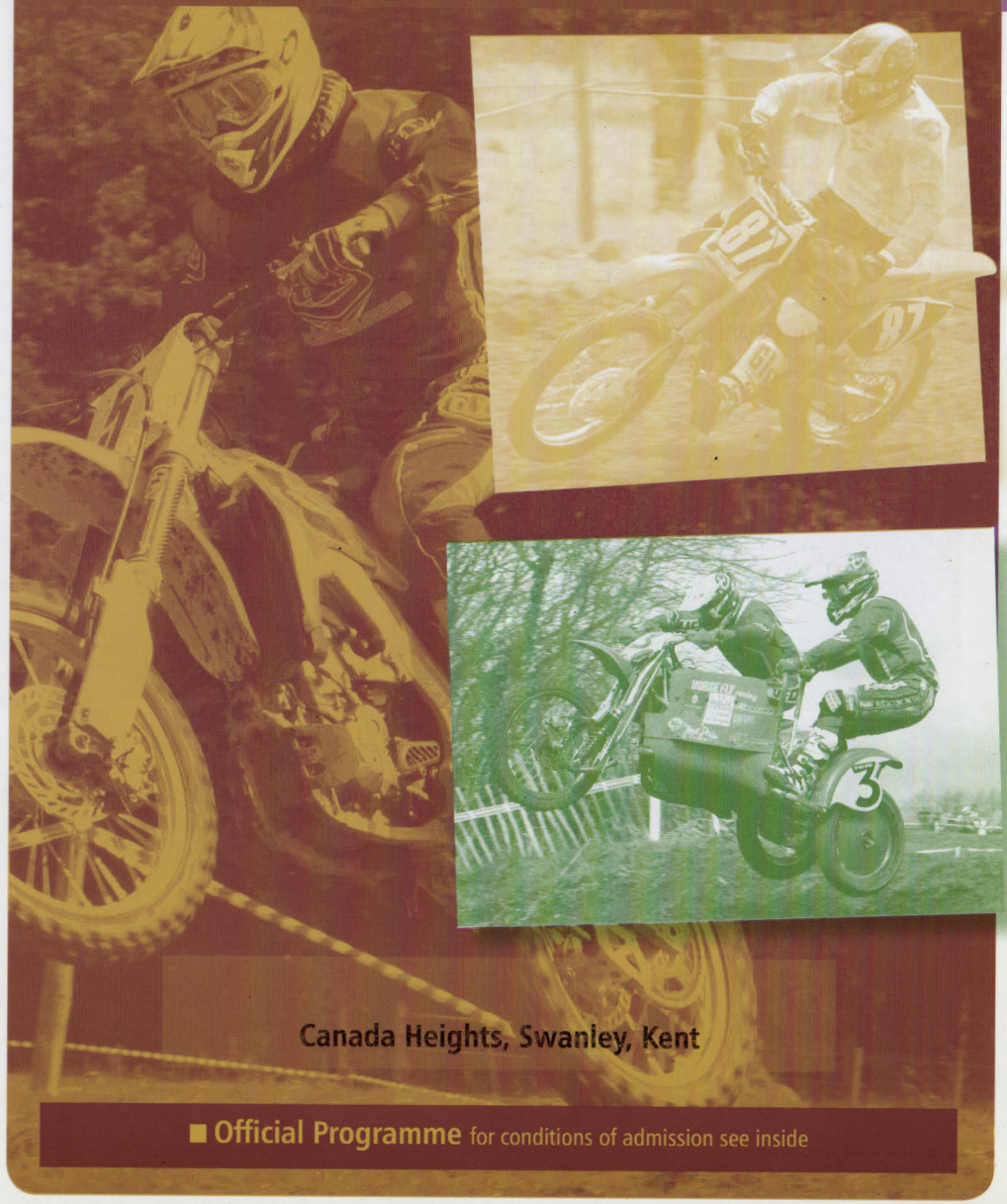

Canada Heights, Swanley, Kent

■ **Official Programme** for conditions of admission see inside

2008 South Eastern Centre ACU (SEMX) Dates

Date/Organising Club	Venue	Details
18th May (Sidcup)	Canada Heights	Juniors
8th June (GEST)	Brede	Junior and Expert
15th June (Sidcup)	Canada Heights	Expert
22nd June (YDP)	Winterpick	-
6th July (Sidcup)	Canada Heights	Expert
20th July (Twickenham)	Rusper	Expert Junior and Sidecars
31st August (Crawley)	Ringmer	Junior & Experts
7th September (Twickenham)	Rusper	Expert, Junior and Sidecars
5th October (Sidcup)	Canada Heights	Juniors

All dates run on Sundays

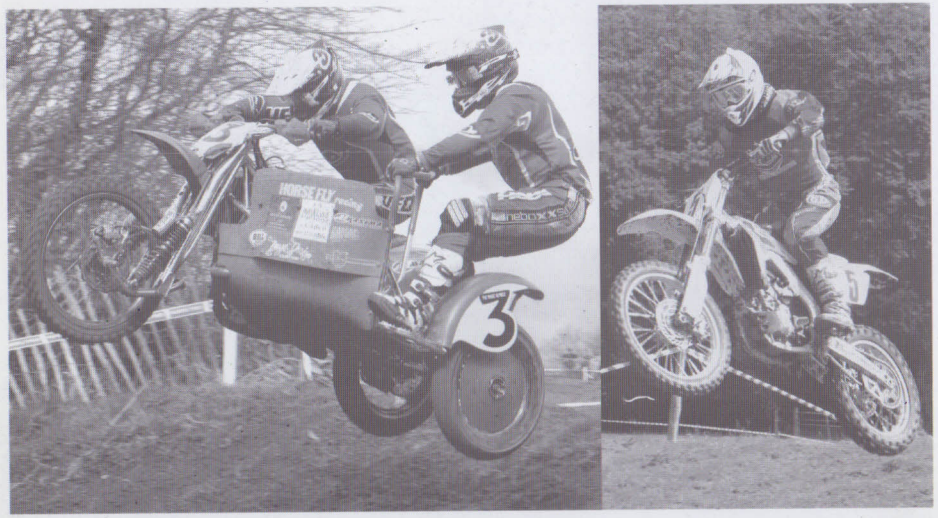

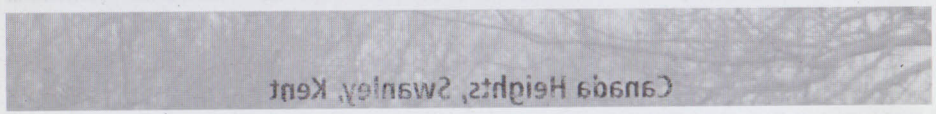

Front cover photos : Main picture - Dexter Marks photo Shaun Fowler
Inset (top) Sam Connor photo Les Batten
Inset (bottom) Andy Eastman and Steve Kirwin photo Shaun Fowler

Race Programme

Race 1 **SE EXPERT CHAMPIONSHIP** **Leg 1**

1st ..... 2nd ..... 3rd ..... 4th ..... 5th .....

6th ..... 7th ..... 8th ..... 9th ..... 10th .....

11th ..... 12th ..... 13th ..... 14th ..... 15th .....

Race 3 **JUNIOR QUALIFYING** **Heat 1**

To Group A

.....

.....

.....

To Group B

.....

.....

.....

To Group C

.....

.....

.....

The Environment

The event today is organised under the guidelines of the ACU. Both riders and spectators are requested to comply with all instructions of the organisers in respect of environmental matters.

Race 4 **JUNIOR QUALIFYING** **Heat 2**

To Group A

.....

.....

.....

To Group B

.....

.....

.....

To Group C

.....

.....

.....

Race 5 **JUNIOR QUALIFYING** **Heat 3**

To Group A

.....

.....

.....

To Group B

.....

.....

.....

To Group C

.....

.....

.....

Race 6 **SE EXPERT CHAMPIONSHIP** **Leg 2**

1st..... 2nd..... 3rd.....4th .....5th .....

6th..... 7th..... 8th.....9th .....10th .....

11th..... 12th..... 13th.....14th .....15th .....

Race 8 **JUNIOR A GROUP** **Leg 1**

1st..... 2nd..... 3rd.....4th .....5th .....

6th..... 7th..... 8th.....9th .....10th .....

11th..... 12th..... 13th.....14th .....15th .....

Race 9 **JUNIOR B GROUP** **Leg 1**

1st..... 2nd..... 3rd.....4th .....5th .....

6th..... 7th..... 8th.....9th .....10th .....

11th..... 12th..... 13th.....14th .....15th .....

Race 10 **JUNIOR C GROUP** **Leg 1**

1st..... 2nd..... 3rd.....4th .....5th .....

6th..... 7th..... 8th.....9th .....10th .....

11th..... 12th..... 13th.....14th .....15th .....

Race 11 **SE EXPERT CHAMPIONSHIP** **Leg 3**

1st ..... 2nd ..... 3rd ..... 4th ..... 5th .....

6th ..... 7th ..... 8th ..... 9th ..... 10th .....

11th ..... 12th ..... 13th ..... 14th ..... 15th .....

Race 13 **JUNIOR A GROUP** **Leg 2**

1st ..... 2nd ..... 3rd ..... 4th ..... 5th .....

6th ..... 7th ..... 8th ..... 9th ..... 10th .....

11th ..... 12th ..... 13th ..... 14th ..... 15th .....

Race 14 **JUNIOR B GROUP** **Leg 2**

1st ..... 2nd ..... 3rd ..... 4th ..... 5th .....

6th ..... 7th ..... 8th ..... 9th ..... 10th .....

11th ..... 12th ..... 13th ..... 14th ..... 15th .....

Race 15 **JUNIOR C GROUP** **Leg 2**

1st ..... 2nd ..... 3rd ..... 4th ..... 5th .....

6th ..... 7th ..... 8th ..... 9th ..... 10th .....

11th ..... 12th ..... 13th ..... 14th ..... 15th .....

ROGER BROWN TROPHIES

Your Trophy
and Presentation
requirements for

Sporting, Corporate
Business or Pleasure

Tel: 01273 559110
Fax: 01273 500298

Husky bikes
2 year
warranty

Freestyle

Be different, be free!

Husqvarna
Specialists in the South East

Arrow
titanium
exhaust

Sales, repairs, engine & suspension re-builds, clothing & accessories

Gaerne – On-fire – Putoline – Ipone – Rock Oil – Pro-grip – Sinisalo – Diadora – Clice – Hebo - Nau

SHERCO Motorcycles

Beta

SCORPA

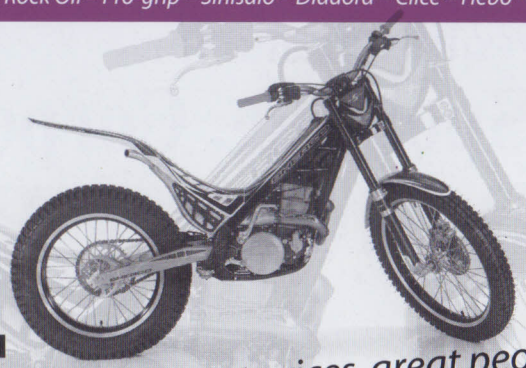

Great deals, great prices, great people, join in the fun!

Dene Farm, Mark Cross, East Sussex, TN6 3PD
01892 782288 sales@freestylebikes.co.uk

Sidecars .....

No.	Name	Machine	Town
2	Scott Wilkinson Gary Burt	VMC Zabel 700	Waterlooville
3	Andy Eastman Steve Kirwin	VMC KTM 580	Didling
6	Andy Breacher Adam Hillyard	VMC KTM 525	Bishopstoke
7	Rob Oldfield Eric Maguire	VMC KTM 580	Stubbington
8	Scott Balsillie Neal Bann	WSP Zabel 700	Reading
11	Mark Kinge Gary Kinge	VMC KTM 500	Headley
15	Richard Jenkins Rob Eastman	VMC Zabel 700	Gloucester
19	Roger Blackman Steve Baughan	AYR KTM 540	Petersfield
23	David Short Mark Nesbitt	VMC Yamaha 450	Windsor
24	David Millard Stephen Connor	MTH BSU 650	Trowbridge
29	Alan Sturt Chris Sturt	MTH 630	Small Dole
30	Stephen Parr Tonny Hannah	MTH BSU 650	Reading
31	Carl Kirwin Ian Sheppard	EML Honda 500	Clanfield
32	Craig Parmenter -	VMC Zabel 700	Chelmsford
44	Stickle Jarvis Dan Chamberlain	VMC KTM 520	Farnborough
46	David Keane Andy Heighes	KHR Honda 650	Gt. Notley

Sidecars ..... (cont.d)

No.	Name	Machine	Town
52	Rob Topp Michael Geraghty	KTM 560	Hook
54	Nick Bowers Paul Young	KTM VMC 580	Frome
57	Michael Hodges Charlie Ade	VMC KTM 580	Bognor Regis
88	Ian Durston George Galliott	VMC KTM 525	Bridgewater
89	Steve Pannell Chris Pannell	VMC KTM 540	Petworth
98	Garry Patey Adie Sarfas	VMC KTM 540	Farnborough
99	Daniel Millard Joe Millard	WSP Husaberg 650	Frome
111	Stuart Brown Colin Dunkley	VMC Zabel 700	Macclesfield
126	John Lyne Pete Girling	VMC Zabel 700	Warfield
133	Paul Rutherford Ady Santo	VMC KTM 612	Weston Super Mare

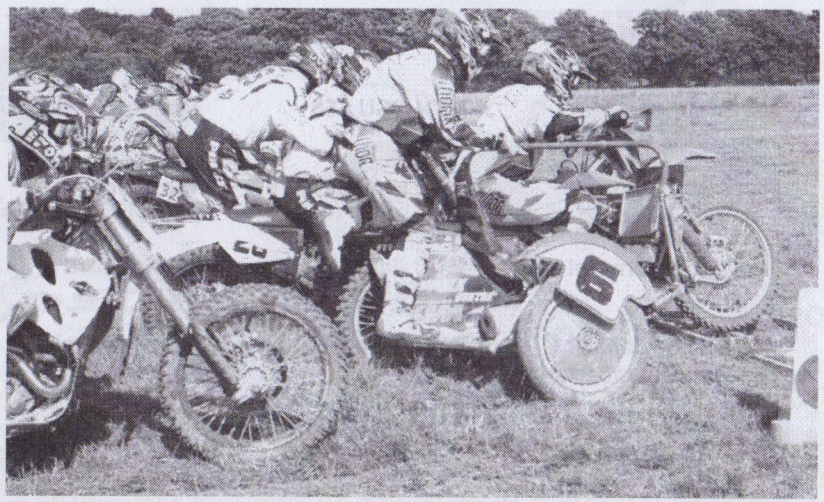

Ian Durston Plant Services
British Sidecarcross Championships 2008

No	Driver / Passenger	Machine	Total
111	Stuart Brown / Luke Peters	700 Zabel VMC	272
2	Scott Wilkinson / Gary Burt	700 Zabel VMC	224
11	Mark Kinge / Gary Kinge	525 KTM VMC	189
99	Daniel Millard / Joe Millard	650 Husaberg WSP	184
126	John Lyne / Pete Girling	700 Zabel VMC	177
3	Andy Eastman / Steve Kirwin	580 KTM VMC	159
57	Michael Hodges / Charlie Ide	525 KTM VMC	145
6	Andy Breacher / Adam Hillyard	KTM VMC	143
5	Paul Pelling / Tim Breacher	660 Husky VMC	139
44	Stickle Jarvis / Dan Chamberlain	540 KTM VMC	101
52	Rob Topp / Mike Geraghty	525 KTM EML	94
15	Richard Jenkins / Rob Eastman	700 Zabel VMC	80
8	Scott Balsillie / Neal Bann	700 Zabel WSP	72
46	David Keane / Andy Heighes	650 Honda KHR	71
7	Rob Oldfield / Eric Maguire	520 KTM VMC	66
32	Craig Parmenter / Dan Chamberlain	700 Zabel VMC	55
19	Roger Blackman / Steve Baughan	450 Yamaha VMC	53
16	Tony Murch / John Murch	525 KTM VMC	48
54	Nick Bowers / Paul Young	525 KTM VMC	43
26	Peter Batt / Dug Woods	612 KTM AYR	39
23	David Short / Mark Nesbitt	450 Yamaha VMC	38
199	Jamie Stevens / Scott Grahame	650 Husaberg VMC	37
89	Steve Pannell / Chris Pannell	525 KTM VMC	28
71	Mark Banks / Geoff Wigglesworth	650 MTH VMC	27
35	Alan Campbell / Arthur McMullan	650 Husaberg VMC	24
101	Stewart Lines / Marc Cooper	460 Yamaha VMC	23
98	Gary Patey / Tim Breacher	650 Husaberg VMC	21
33	Grant Peacock / Steve Pickersgill	700 Zabel VMC	18
29	Alan Sturt / Chris Sturt	620 MTH VMC	17
88	Ian Durston / George Galliot	525 KTM VMC	17
24	David Millard / Stephen Connor	650 MTH BSU	13
30	Stephen Parr / Brian Parr	700 Zabel VMC	10
4	Colin Philpott / Stuart Dance	650 MTH VMC	8
200	Ross Bowers / Don Phelps	KTM VMC	4
31	Carl Kirwin / Ian Sheppard	500 Honda EML	3
92	Adam Field / Ian Watkins	630 MTH VMC	2
133	Paul Rutherford / Paul Young	580 KTM VMC	1

Results supplied by Sidecarcross Press Services

Competition Mind

Sharing the Secrets of Success

- Do you feel as though you could go faster, get better results, and enjoy your competition more but don't quite know where the answers are?
- Do you suffer with limiting beliefs about your ability? Or find yourself holding back and don't quite know why; you may feel intimidated by other riders or had an accident that has slowed you down.
- Is there a part of your competition that causes you difficulties and try as you might you can't get it right? Maybe you know your best is yet to come but feel you can't wait any longer for it all to fall into place.

These are just some of the difficulties that can be easily overcome. Last year I helped riders from many different disciplines, MX1, MX2, Club motocross, International Enduro, Club Enduro, Trials and Speedway at every level.

A typical example is of a club Motocross rider who came to me because he was having some bad results. He was worried and intimidated by other riders, had also suffered accidents and bad starts, and found himself getting angry and frustrated. We spent five hours working together producing an immediate effect on his results and this year he is competing within a higher group.

Most people think that this is all strange music and Hypnosis, it isn't. This is about basic thinking patterns, it's about understanding how we create our problems and thus limit how we think. It's the undoing of old habits and learning the same behaviour and ways of thinking of the successful riders. My work is conversational, educational, qualified and experienced, results always follow.

What you can expect?

Amateurs - an increase in performance, results and consistency of around 75%

Top level riders - an increase in performance, results and consistency by 15-20%

Visit www.competitionmind.co.uk to learn more about how I can help you achieve your goals and increase your success. Look at the case studies, FAQ's and much more, or phone me for a chat and get a feel for how I work.

Neil Drew – www.competitionmind.co.uk 01279-841050 / 07879-282526

Perry Green, Herts.

Ian Durston
Plant Services

British Sidecar Championship

Race 2 Leg 1

Sidecar Championship Points Allocation

1st	25		11th	10	
2nd	22		12th	9	
3rd	20		13th	8	
4th	18		14th	7	
5th	16		15th	6	
6th	15		16th	5	
7th	14		17th	4	
8th	13		18th	3	
9th	12		19th	2	
10th	11		20th	1	

Photographs kindly supplied by Shaun Fowler

DAVE COOPER TRAILERS

(CM) Unit 7, Pettings Court Farm, Hodsoll Street, Wrotham, Kent TN15 7LH
Tel/Fax: 01732 820082 (Days), 07860 702112 (Mobile)
• www.davecooper.co.uk • info@davecooper.co.uk

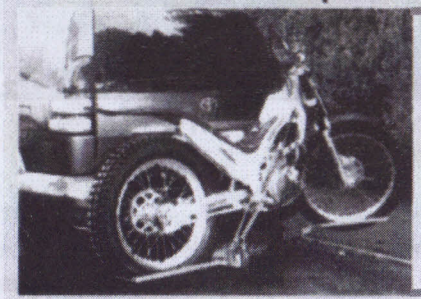

CLIP-ON ADJUSTABLE BIKE RACKS

£69.50 inc p&p
JUNIOR RACKS 50cc-80cc
SENIOR RACKS 100cc-600cc

Fits any vehicle with British standard towbar, and you can still tow with the bike rack in use. Made from strong 4mm British steel tubing, finished in protective enamel.
Lightboards, tie down straps and double racks also available.

TRAILERS

Single bike £229
Double bike £279
Treble bike £329
Sidecar £345

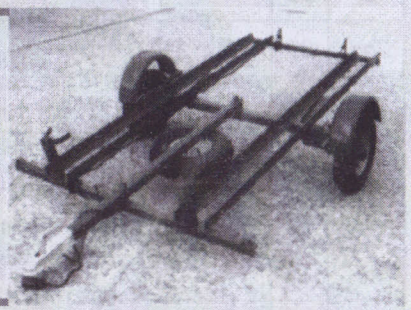

Spare wheel £24.50 extra. All prices include VAT • Delivery Service available.

Trailers come complete with Independent suspension, clip-on loading ramp, tie-down loops, wheel support clamps, security locking facility, removable lighting and six enamel colours.
NEW wall mounting brackets – to hang trailer on your garage wall £15.00 pair. Price includes lightboard & ramp

VISA

Ian Durston Plant Services

British Sidecar Championship

Race 7 Leg 2

Sidecar Championship Points Allocation

1st	25		11th	10	
2nd	22		12th	9	
3rd	20		13th	8	
4th	18		14th	7	
5th	16		15th	6	
6th	15		16th	5	
7th	14		17th	4	
8th	13		18th	3	
9th	12		19th	2	
10th	11		20th	1	

for results and info: www.mxsoutheast.co.uk

Ian Durston
Plant Services

British Sidecar Championship

Race 12 Leg 3

Sidecar Championship Points Allocation

1st	25		11th	10	
2nd	22		12th	9	
3rd	20		13th	8	
4th	18		14th	7	
5th	16		15th	6	
6th	15		16th	5	
7th	14		17th	4	
8th	13		18th	3	
9th	12		19th	2	
10th	11		20th	1	

for results and info: www.mxsoutheast.co.uk

Martin Guilford
Co-ordinator
5 Hinwood House, High Street,
Broughton, Hampshire SO20 8AA
Tel: 01794 301733
Mobile: 07775 916151
martin.guilford@btinternet.com

SIDECAR 100 CLUB

Robert Batten
Co-ordinator
20 Miller's Road, Tadley
Hampshire RG26 4LW
Tel: 01189 817892
Mobile: 07747 010457
robbatten@btinternet.com

KAMAR
M/SPORT 01420 23225

PAUL RUTHERFORD

GARY MOORE

Roy & Pam Humphrey

GUILFORD MOTORSPORT FABRICATIONS

T Q Solutions

IAN DURSTON PLANT SERVICES

GREG WERNHAM

DOUG WOODS

ROB & FIONA OLDFIELD

LAVENDER HOMES

MILLARD Sport MOTORHOMES
07764 194441
www.millardsportmotorhomes.co.uk

JON RUTHERFORD

IAN DURSTON PLANT SERVICES

• WELL ESTABLISHED COMPANY •

OPERATED

GENERAL PLANT HIRE

TRADE & D.I.Y. WELCOME

Offering a Reliable & Competitive Service

SHORT & LONG TERM HIRE AVAILABLE

No Job Too Small !!

i.durston@btinternet.com

Tel: 01278 723238 • Mobile: 07860 915898

BROADMEAD • BROADMEAD LANE • CATCOTT • BRIDGEWATER • SOMERSET • TA7 9HG

IAN DURSTON PLANT SERVICES
BRITISH SIDECARCROSS CHAMPIONSHIP 2008

24th March	ASHAM WOODS	Frome & DMCC
26th April	DESERT MARTIN	Quad Racing Ireland
4th May	WAGGADONS FARM	Torrington & District MCC
15th June	TALSARN	DDB Club
22nd June	WINTERPICK FARM	YDP Racing Ltd
6th July	CANADA HEIGHTS	Sidcup & District MCC
27th July	WRANGWAY	Broadhembury & District MCC
31st August	WATTISFIELD HALL	Diss & District MCC

THE SIDECARCROSS CHAMPIONSHIP IS PROMOTED BY
THE SIDECAR MOTOCROSS ASSOCIATION OF GREAT BRITAIN