

THE FROME & DISTRICT UNITED M.C. & L.C.C.

presents

— THE —

Rob Walker Trophy

SCRAMBLE

and

250 c.c. RACE FOR NU-TEXA CUP

(to be awarded on October 1st, for Solo Machines only)

at

LEIGHTON, Near FROME

on

SUNDAY, 13th AUGUST, 1961

First Race — 2 p.m.



MOTOR **C**YCLE **N**EW**S**
EVERY WEDNESDAY SIXPENCE



FROME & DISTRICT UNITED M.C. & L.C.C.

(Affiliated to The Wessex Centre A.C.U.)

President: Mr. R. R. C. WALKER

Land by kind permission of Mr. C. Crees and Messrs. Bradgate Quarries, Ltd.

Held under the General Competition Rules of the A.C.U.
and the Supplementary Regulations of the Promoting Club.

Wessex Centre Permit No. M.357

Solo Motor Cycles only

T.C.C. 35

OFFICIALS

| | | | |
|--|-------|-------|---|
| Wessex Centre Steward | | | K. RAYMOND, Esq. |
| Frome Club Stewards | | | D. GALE, Esq., and J. CORSON, Esq. |
| Chief Marshall | | | P. CHUBB, Esq. |
| Machine Examiner | | | D. NORVILL, Esq. |
| Pit Marshall | | | R. J. MITCHELL, Esq. |
| Starter | | | K. W. OLD, Esq. |
| Judge | | | T. BURTON, Esq. |
| Lap Scorers | | | Mr. and Mrs. P. TUDGAY |
| Announcer | | | E. PRATT, Esq. |
| Secretary of the Meeting and Clerk of the Course— | | | |
| Jim Webb, 1, Whitbourne Farm, Corsley, Nr. Warminster, Wilts. Chapmanslade 204 | | | |
| First Aid | | | ST. JOHN AMBULANCE BRIGADE (Frome Division) |
| Public Address Equipment | | | ENFIELDS RADIO |
| Caterers | | | L. W. PERKINS, of Chippenham |
| Ice Cream | | | by WALLS |

WARNING—MOTOR RACING IS DANGEROUS

You are present at this Meeting entirely at your own risk and the admission is SUBJECT to the CONDITIONS that all persons having any connection with the promotion and/or organisation and/or conduct of the Meeting, including the owners of the land and the drivers and owners of the vehicles are absolved from all liability in respect of personal injury (whether fatal or otherwise) to you or damage to your property howsoever caused.

FLAG SIGNALS

National Flag—Start.

Yellow Flag with Black Cross—Last Lap. Black and White Check Flag—Finish.

Yellow Flag—Caution.

Red Flag—Dangerous. Stop.

The Organisers reserve the right to alter or omit any part of the programme.

Spectators are requested to keep off the course. Also the public are requested not to damage the property, cause fires or leave litter. Please put your litter in the bins provided. As this could perhaps cause us to lose the field.

ARE YOU A CLUB MEMBER ?

Why not join the Frome and District M.C.C. Club for social and sporting events. Meetings at The Lamb Hotel, Frome, every third Tuesday.

Note to Competitors : As the number of entries received exceed the number permitted on the course at one time it will be necessary to run heats. If, however, there are several non-starters it may be possible to dispense with the heats. Drivers are requested to be prepared, therefore, to come to the starting line at short notice when called.

Spectators are forbidden in the Competitors' Paddock

LIST OF RIDERS

| No. | Rider | Machine | Club | Home Town |
|-----|--|--------------------------|----------------|------------------|
| 1. | J. Lawrence g | 250 Greeves | South Bristol | Bristol |
| 2. | E. Worthington g | 246 Greeves | Frome & Dst. | Thatcham |
| 3. | S. M. Wiggins g | 252/250 Cotton | Frome & Dst. | Bradford-on-Avon |
| 4. | G. J. Wiggins p | 250 Greeves/500 Triumph | Frome & Dst. | Bradford-on-Avon |
| 5. | V. Vaughan p | 500 B.S.A. | Shepton | Taunton |
| 6. | J. Cashnella g | 250 Greeves | Bath | Bath |
| 7. | K. Bees ^g at Hill | 249 Greeves | Shepton | Keynsham |
| 8. | H. J. White g | 250 "Meown" | Bristol M.C.C. | Bristol |
| 9. | L. F. Sanders p | 348/499 B.S.A. | Shepton | Bristol |
| 10. | Rob Taylor g | 250 Cotton | Frome & Dst. | Bruton |
| 11. | B. Taylor g | 250 Greeves/DOT | Frome & Dst. | Bruton |
| 12. | M. Mumford g | 250 Greeves | Frome & Dst. | Bath |
| 13. | C. K. Lewis g | 250 Greeves | Bristol M.C.C. | Bristol |
| 14. | M. Windo g | 500 B.S.A. | Minety | Swindon |
| 15. | C. Matthews g | 246 Greeves | Frome & Dst. | Swindon |
| 16. | A. Isgrove g | 348/498 A.J.S. | Frome & Dst. | Bath |
| 17. | D. Lane g | 250 Greeves | Frome & Dst. | Shaftesbury |
| 18. | M. Camden g | 250 Greeves | Minety | Swindon |
| 19. | F. Lawrence g | 250 Special | Frome & Dst. | Marlborough |
| 20. | B. Curtis p | 250 Greeves | Frome & Dst. | Warminster |
| 21. | C. Marks g | 348 B.S.A. | South Bristol | Bristol |
| 22. | C. Speller g | 250 Greeves | Frome & Dst. | Newbury |
| 23. | D. D. A. Miller p | 250 Cotton/500 Matchless | Frome & Dst. | Westbury |
| 24. | G. Avery g | 250 Greeves | Kingswood | Bristol |
| 25. | D. Peck g | 497 Matchless | Frome & Dst. | Marlborough |
| 26. | R. Gegg g | 250 Cotton | Bristol | Bristol |
| 27. | M. Perkins g | 499 B.S.A. | Tor | Luton |
| 28. | J. Benneworth g | 250 Greeves | Kingswood | Bristol |
| 29. | G. Woodham g | 249 A.J.S. | Frome & Dst. | Warminster |
| 30. | B. Maisey g | 250 Greeves | North Wilts | Swindon |
| 31. | L. Bird g | 250 Greeves | Enfield No. 2 | Trowbridge |
| 32. | R. Bradley p | 500 B.S.A. | Shepton | Bristol |
| 33. | G. Pym g | 500 Matchless | Frome & Dst. | London |
| 34. | J. Quick g | 246 Greeves | South Bristol | Warmley |
| 35. | D. J. Liles g | 248 B.S.A. | Minety Vale | Swindon |
| 36. | D. Dyson g | 250 Greeves | Shepton | Keynsham |
| 37. | K. Ingham g | 197 DOT | South Bristol | Bristol |
| 38. | K. Lovell g | 197 DOT | South Bristol | Bristol |
| 39. | D. Richards p | 246 DOT | West Wilts | Devizes |
| 40. | M. Heath p | 246 DOT | West Wilts | Chippenham |
| 41. | I. Wallace g | 250 DOT | South Bristol | Bristol |
| 42. | D. Male g | 250 Greeves | Shepton | Bath |
| 43. | R. Eavis g | 246 Greeves | Frome & Dst. | Stalbridge |
| 44. | T. Pritchard g | 250 Cotton | Bristol | Bristol |
| 45. | K. Dobson g | 250 Cotton | Frome & Dst. | Bradford on-Avon |
| 46. | L. Abrahams g | 350 B.S.A. | South Bristol | Bristol |
| 47. | B. Hayward p | 500 Matchless/B.S.A. | Frome & Dst. | Wantage |
| 48. | J. Foot g | 246 Greeves | Shepton | Sturminster |
| 49. | R. Taylor p | 250 Cotton | Frome & Dst. | Frome |
| 50. | R. Dennis g | 250 Cotton | Frome & Dst. | Bath |

| | | | | |
|------|------------------|-------------------------|----------------|---------------|
| 51. | B. Phillips g | 498 Tri-B.S.A. | Enfield Works | Surrey |
| 52. | D. Jenkins g | 250 B.S.A. | Frome & Dst. | Swindon |
| 53. | B. Cosway g | 246 Cotton | Frome & Dst. | Swindon |
| 54. | E. Thomas g | 350 B.S.A./500 Triumph | South Bristol | Bristol |
| 55. | N. Allen P | 500 B.S.A. | Frome & Dst. | Fleet |
| 56. | L. Stallard g | 350 Royal Enfield | Frome & Dst. | Westbury |
| 57. | L. Bell g | 250 Cotton | Bristol Aces | Bristol |
| 58. | C. Wiltshire g | 250 Velocette | Mendip Vale | Weston-s-Mare |
| 59. | A. Wiseman g | 500 B.S.A. | Tor | Ringwood |
| 60. | M. Green g | 350 B.S.A. | Shepton | Ringwood |
| 61. | M. Clark g | 200 Greeves | Mendip Vale | Blagdon |
| 63. | N. K. Penny g | 250 Greeves | Shepton | Bath |
| 64. | K. Hayward g | 250 DOT | North Wilts | Swindon |
| 65. | G. Iles g | 250 Greeves | North Wilts | Swindon |
| 66. | G. T. Backwell g | 250 B.S.A. | South Bristol | Bristol |
| 67. | M. G. Davis g | 247 Greeves | Minety Vale | Gloucester |
| 68. | D. A. Walters g | 350 B.S.A. | Mendip Vale | Hanham |
| 69. | H. Crayford g | 250 DOT | Minety Vale | Swindon |
| 70. | J. Maggs g | 250 Triumph | South Bristol | Bristol |
| 71. | H. Hunt g | 500 Tri-B.S.A. | Mendip | Weston-s-Mare |
| 72. | K. White g | 250 Greeves | Kingswood | Bristol |
| 73. | Derek Rickman P | 250 Greeves/500 Mettise | Frome & Dst. | New Milton |
| 74. | Don Rickman P | 250 Greeves/500 Mettise | Frome & Dst. | New Milton |
| 75. | I. England P | 500 Triumph-Spec. | Frome & Dst. | Lymington |
| 76. | D. Joyce g | 249 Greeves | Frome & Dst. | Newbury |
| 77. | H. Hopkins P | 500 B.S.A. | Frome & Dst. | Kingston |
| 78. | D. Molloy P | 250 Greeves | Frome & Dst. | Surry |
| 79. | G. Coombs g | 246 DOT | Frome & Dst. | Sturminster |
| 80. | M. Preece g | 350 B.S.A. | Shepton | Shepton |
| 81. | W. Westall g | 250 Greeves | Frome & Dst. | Cholsey |
| 82. | J. Ball g | 197 Greeves | Minety | Tetbury |
| 83. | J. Timms g | 250 Cotton | Bristol | Tuffley |
| 84. | D. Lane g | 248 B.S.A. | Frome & Dst. | Salisbury |
| 85. | A. Martin g | 250 Greeves | Kingswood | Bristol |
| 86. | P. Rock P | 250 Cotton/500 B.S.A. | Frome & Dst. | Stroud |
| 87. | R. Mitchell g | 250 Cotton | Shepton | Henstridge |
| 88. | I. Scarlett g | 250 DOT | Bristol | Bristol |
| 89. | R. Stillo P | | | |
| 90. | W. Evans P | | | |
| 91. | R. Curtis g | 350 DOT | Frome & Dst. | Warminster |
| 92. | J. Ewens g | 498 Triumph | Frome & Dst. | Surrey |
| 93. | J. New g | 350 Matchless | Frome & Dst. | Bath |
| 94. | K. Leon P | 500 B.S.A./250 Greeves | North Wilts | Swindon |
| 96. | K. Hillier g | 249 Cotton | West Wilts | Romsey |
| 97. | E. Butlin g | 246 DOT | Frome & Dst. | Swindon |
| 98. | K. Hickman P | 500 Tri. Spec./250 DOT | South Bristol | Oxford |
| 99. | M. Compton g | 246 Cotton | Wilts-Border | Tetbury |
| 102. | N. Jarman P | 500 B.S.A. | Tor | Taunton |
| 103. | R. Lovelock g | 500 Triumph | Frome & Dst. | Marlborough |
| 110. | G. Kibby g | 246 Greeves | Frome & Dst. | Bristol |
| 121. | R. Snoad P | | | |
| 124. | J. Line g | 246 Greeves | Enfield No. 2 | Aldershot |
| 125. | W. Matthews g | 249 DOT | Shepton | Kintbury |
| 128. | R. Cox P | | | |
| 130. | J. B. Giddings P | 500 B.S.A. | Frome & Dst. | Hounslow |
| 140. | G. Fricker g | 250 Greeves | Tor | Warminster |
| 161. | H. Wilkins g | 250 Cotton | Bristol M.C.C. | Bristol |

EVENT 1. Graded Drivers Only (Solo 250cc to 1,000cc)

Heat 1—3 Laps

- J. Lawrence
- E. Worthington
- S. Wiggins
- J. Cashnella
- K. Bees *B Hill*
- H. White
- Rob Taylor
- B. Taylor
- M. Mumford
- C. Lewis
- M. Windo
- C. Matthews
- A. Isgrove
- D. Lane
- M. Camden
- F. Lawrence
- C. Marks
- C. Speller
- G. Avery
- D. Peck
- R. Gegg
- M. Perkins
- J. Benneworth
- G. Woodham
- B. Maisey
- L. Bird
- G. Pym
- J. Quick

Heat 2—3 Laps

- D. Iles
- D. Dyson
- K. Ingham
- K. Lovell
- I. Wallace
- D. Male
- R. Eavis
- T. Pritchard
- K. Dobson
- L. Abrahams
- J. Foot
- R. Dennis
- B. Phillips
- P. Jenkins
- B. Cosway
- E. Thomas
- L. Stallard
- L. Bell
- C. Wiltshire
- A. Wiseman
- M. Green
- M. Clark
- N. Penny
- K. Hayward
- G. Iles
- G. Backwell
- M. Davis

Heat 3—3 Laps

- D. Walters
- H. Crayford
- J. Maggs
- H. Hunt
- K. White
- D. Joyce
- G. Coombs
- M. Preece
- W. Westhall
- J. Ball
- J. Timms
- D. Lane
- A. Martin
- R. Mitchell
- I. Scarlett
- R. Curtis
- J. Ewens
- J. New
- K. Hillier
- E. Butlin
- M. Compton
- R. Lovelock
- G. Kibby
- J. Line
- W. Matthews
- G. Fricker
- H. Wilkins

First 10 in each Heat to go in Final

1. 7 2. 6 3. 28 4. 27 5. 31
 16 17 23 6 36 3 6 34 9 5 44
 1 8 2 8 7 24 4 1 5 9 2
 33 7 14 8 2 9 11 10 14
 6 4 6 7 4 8 8 6 9 6 6 10 14 6
 6 5 7 10 8 8 1 9 12 4 10 7 2

FINAL OF EVENT 1—5 Laps

1. 67 2. 83 3. 6 4. 63 5. 28 6. 7 7. 124 8. 36 9. 2 10. 57

EVENT 2. Premier Drivers. Open. (8 Laps)

- | | | |
|-----------------|-------------------|------------------|
| 4. G. Wiggins | 47. B. Hayward | 86. P. Rock |
| 5. V. Vaughan | 49. R. Taylor | 89. R. Stillo |
| 9. L. Sanders | 55. N. Allen | 90. D. Evans |
| 20. B. Curtis | 73. Derek Rickman | 94. K. Leon |
| 23. D. Miller | 74. Don Rickman | 98. K. Hickman |
| 32. R. Bradley | 75. I. England | 102. N. Jarman |
| 39. D. Richards | 77. H. Hopkins | 121. R. Snoad |
| 40. M. Heath | 78. D. Molloy | 128. R. Cox |
| | | 130. J. Giddings |

1. 74 2. 75 3. 73 4. 89 5. 32 6. 121 7. 23 8. 9 9. 94 10. 5

Persons crossing the Course, or ignoring the Course Marshals, do so at their own risk.

DON'T FORGET ENFIELD'S SCRAMBLE, AUGUST 20TH

EVENT 3. Lightweight Scramble (Solo up to 250cc)

Nu-Texa Trophy to be held for one year, for the best performance in this Class in 1961.

Heat 1

2. E. Worthington
3. S. Wiggins
4. G. Wiggins
6. J. Cashnella
7. K. Bees *R. Hill*
8. H. White
10. Rob Taylor
11. B. Taylor
12. M. Mumford
13. C. Lewis
15. C. Matthews
17. D. Lane
19. F. Lawrence
20. B. Curtis
22. C. Speller
23. D. Miller
24. C. Avery
26. R. Gegg
28. J. Benneworth
29. G. Woodham
30. B. Maisey
31. L. Bird
34. J. Quick
35. D. Iles
36. D. Dyson
37. K. Ingham
39. D. Richards
40. M. Heath
42. D. Male
43. R. Eavis
44. T. Pritchard
45. K. Dobson
48. J. Foot
49. R. Taylor

Heat 2

52. D. Jenkins
53. B. Cosway
57. L. Bell
58. C. Wiltshire
59. A. Wiseman
61. M. Clark
63. N. Penny
64. K. Hayward
65. G. Iles
66. G. Backwell
67. M. Davis
69. H. Crayford
70. J. Maggs
72. K. White
73. Derek Rickman
74. Don Rickman
76. D. Joyce
78. D. Molloy
79. G. Coombs
81. W. Westhall
82. J. Ball
83. J. Timms
84. D. Lane
85. A. Martin
86. P. Rock
87. R. Mitchell
88. I. Scarlett
94. L. Leon
96. K. Hillier
97. E. Butlin
98. K. Hickman
99. M. Compton
110. G. Kibby
124. J. Line
125. W. Matthews
140. G. Fricker

First 15 in each Heat to ride in Final

1. 2. 3. 4. 5. 6. 7. 8. 9. 10. 11. 12. 13. 14. 15.
1. 2. 3. 4. 5. 6. 7. 8. 9. 10. 11. 12. 13. 14. 15.
1. 2. 3. 4. 5. 6. 7. 8. 9. 10. 11. 12. 13. 14. 15.

FINAL OF EVENT 3

1. 2. 3. 4. 5. 6. 7. 8. 9. 10.

Trophy Scramble. 20th Aug
 A35. *Scramble / Barchester*

Mendip Champ Scrambles Aug 21st
 Marlbury Sub-Mendip.

EVENT 4. Up to 350cc

Heat 1—3 Laps

1. J. Lawrence
2. E. Worthington
3. S. Wiggins
4. G. Wiggins
7. K. Bees
8. H. White
10. Rob Taylor
11. B. Taylor
12. M. Mumford
13. C. K. Lewis
15. C. Matthews
16. A. Isgrove
17. D. Lane
18. M. Camden
19. F. Lawrence
20. B. Curtis
21. C. Marks
22. C. Spellers
23. O. Miller
24. G. Avery
25. D. Peck
26. R. Gegg
28. J. Benneworth
29. G. Woodham
30. B. Maisey
31. L. Bird
34. J. Quick
35. D. Iles
36. D. Dyson
37. K. Ingham

Heat 2—3 Laps

38. K. Lovell
39. D. Richard
40. M. Heath
41. I. Wallace
42. D. Male
43. R. Eavis
44. T. Pritchard
45. K. Dobson
46. L. Abrahams
48. J. Foot
49. R. Taylor
50. R. Dennis
52. P. Jenkins
58. B. Cosway
54. E. Thomas
56. L. Stallard
57. L. Bell
58. C. Wiltshire
59. A. Wiseman
60. M. Green
61. M. Clark
63. N. K. Penny
64. K. Hayward
65. G. Iles
66. G. Backwell
67. M. Davis
68. D. Walters
69. H. Crayford
70. J. Maggs
72. K. White

Heat 3—3 Laps

73. Derek Rickman
74. Don Rickman
76. D. Joyce
79. G. Coombs
80. M. Preece
81. W. Westhall
82. J. Ball
83. J. Timms
84. D. Lane
85. A. Martin
86. P. Rock
87. R. Mitchell
88. I. Scarlett
91. R. Curtis
92. J. Ewens
93. J. New
94. K. Leon
96. K. Hillier
97. E. Butlin
98. K. Hickman
99. M. Compton
110. G. Kibby
121. R. Snoad
124. W. Line
125. W. Matthews
140. G. Fricker
161. H. Wilkins
6. J. Cashnella

P. L. Sanders

First 10 in each Heat to go in to Final

1. 2. 3. 4. 5. 6. 7. 8. 9. 10.
1. 2. 3. 4. 5. 6. 7. 8. 9. 10.
1. 2. 3. 4. 5. 6. 7. 8. 9. 10.

FINAL OF EVENT 4—5 Laps

1. 2. 3. 4. 5. 6. 7. 8. 9. 10.

19th Aug
 Considey
 Marlbury

EVENT 5. Rob Walker Trophy. To be held till next meeting. Replica to be given.

Heat 1 - 3 laps

2. E. Worthington
3. S. Wiggins
4. G. Wiggins
5. V. Vaughan
6. J. Cashnella
7. K. Bees *B. Hill*
8. H. White
9. L. Sanders
10. Rob Taylor
11. B. Taylor
14. M. Windo
15. C. Matthews
17. D. Lane
18. M. Camden
20. B. Curtis
21. C. Marks
22. C. Speller
23. D. Miller
25. D. Peck
26. R. Gegg
27. M. Perkins
28. J. Benneworth
30. B. Maisey
31. L. Bird
32. R. Bradley
33. G. Pym
34. J. Quick
35. D. Iles
36. D. Dyson
37. K. Ingham

Heat 2 - 3 laps

38. K. Lovell
39. D. Richards
40. M. Heath
41. I. Wallace
42. D. Male
44. T. Pritchard
45. K. Dobson
46. L. Abrahams
47. B. Hayward
48. J. Foot
49. R. Taylor
50. R. Dennis
51. B. Phillips
52. P. Jenkins
53. B. Cosway
54. E. Thomas
55. N. Allen
58. C. Wiltshire
59. A. Wiseman
60. M. Green
61. M. Clark
63. N. Penny
64. K. Hayward
65. G. Iles
66. G. Backwell
67. M. Davis
68. D. Walters
69. H. Crayford
70. J. Maggs
71. H. Hunt

Heat 3 - 3 laps

73. Derek Rickman
74. Don Rickman
75. I. England
76. D. Joyce
77. H. Hopkins
78. D. Molloy
79. G. Coombs
83. J. Timms
84. D. Lane
85. A. Martin
86. P. Rock
87. R. Mitchell
88. I. Scarlett
89. R. Stillo
90. D. Evans
92. J. Ewens
94. K. Leon
96. K. Hillier
97. E. Butlin
98. K. Hickman
99. M. Compton
102. N. Jarman
103. R. Lovelock
110. G. Kibby
121. R. Snoad
124. J. Line
125. W. Matthews
128. R. Cox
130. J. Giddings
161. H. Wilkins

First 10 from each Heat to go in to Final

1. 2. 3. 4. 5. 6. 7. 8. 9. 10.
 19 23 24 43 6 5 23 17 2 2 3 15 5 12 4 13 25 9 4 12 10 2
 5 7 8 9 10 33 6 7 8 9 10 11 8 4 7 13 8 9 7 10 8 6

FINAL OF EVENT 5 - 12 laps

1. 2. 3. 4. 5. 6. 7. 8. 9. 10.

EVENT 6. Invitation (8 Laps)

FINAL 74 2 75 3 73 4 32 5 4 6 83 7 90 8 102 9 5 10 27

EVENT 7. First 6 from Events 1 to 5 (6 Laps)

1 25 2 20 3 23 4 89 5 32 6 4 7 102 8 83 9 5 10 7

WE THANK YOU FOR YOUR SUPPORT. OUR NEXT MEETING IS 1st OCTOBER.

6 28 27 31 33 17 2
 74 73 75 89 32 121
 20 78 4 48 74 111
 91 9

J. Difazio Motor Cycles

FROME

♦ ♦ ♦

for ALL B.S.A. SPARES

♦ ♦ ♦

Appointed Dealers for . . .

ALL LEADING MAKES OF MOTOR CYCLES

♦ ♦ ♦

WE FIT AND RECOMMEND N.U.-TEXA BRAKE LININGS

B.S.A. C.15 TRIALS, C.15 SCRAMBLES,

B.34 SCRAMBLES FROM STOCK.

Telephone . . . **FROME 2913**



BOB WEBB



Motor Cycle Specialist

♦ ♦ ♦

Motor Cycles—Royal Enfield : James : Villiers

: Matchless :

SPARES & SERVICE — REBORING & OVERHAULS

We Stock a Complete Range of N.U.-TEXA Brake Linings

♦ ♦ ♦

Two Strokes and Competition Machines

Specially catered for

Telephone **FROME 2800**

33, VALLIS WAY, FROME, Somerset

FIRST with the News and Pictures

MOTOR **C**YCLE **N**EW

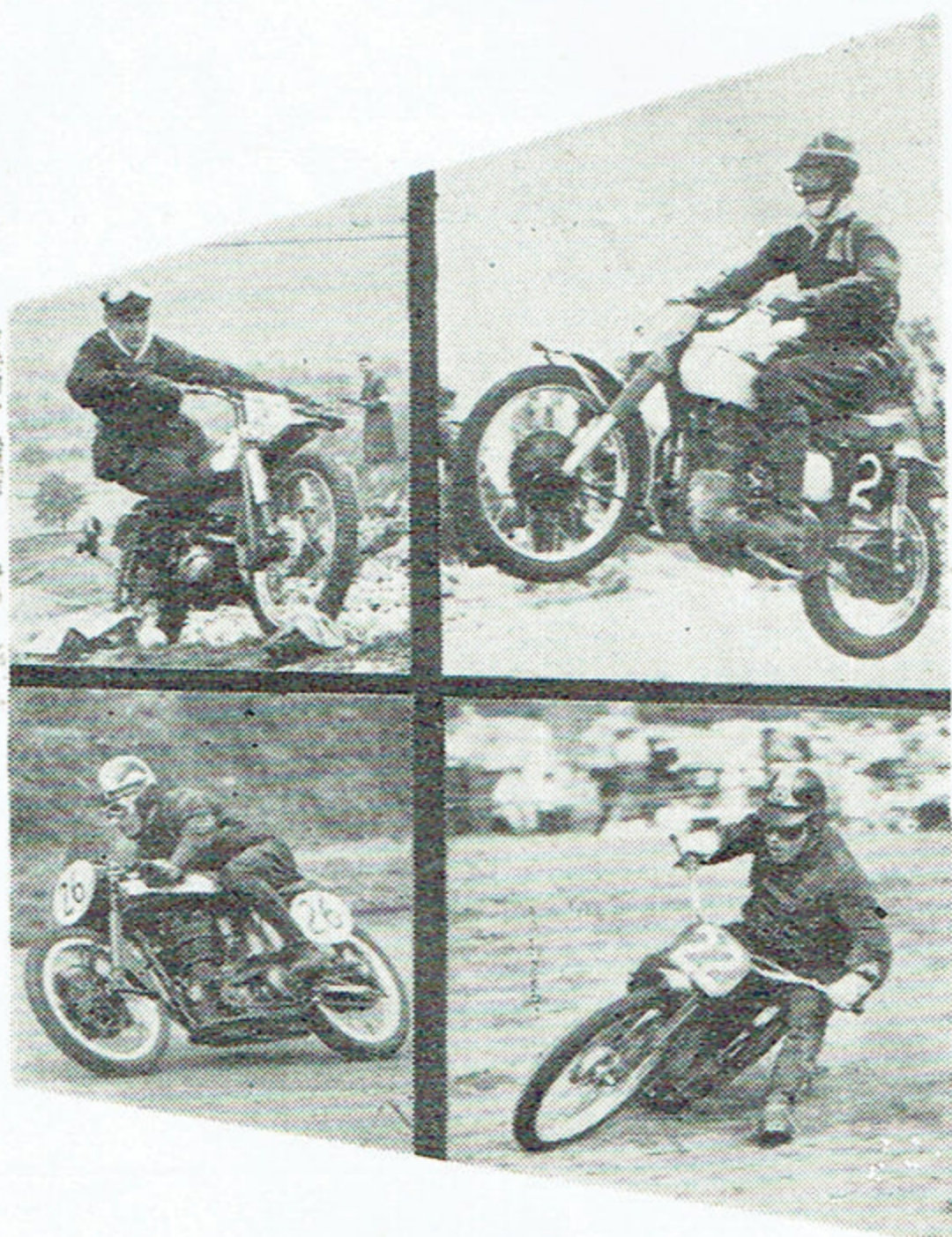

SEE THE STARS IN ACTION

in **MOTOR CYCLE NEWS**

**THE ONLY WEEKLY NEWS-
PAPER FOR ALL MOTOR
CYCLISTS EVERYWHERE.**



For complete coverage of all
Road Races, Scrambles,
Grass Tracks, Trials and
every other motor cycle
event.



Plus interesting features—
Triple Road Tests, Touring Guides,
Full Fixture List of Forthcoming
Events, Maintenance Articles,
and the widest selection of bargains
in machinery and accessories.



EVERY WEDNESDAY SIXPENCE

