



OFFICIAL PROGRAMME 30p

INTERNATIONAL SIDE CAR-CROSS

& National Solo Supporting



**ASHAM WOODS
LEIGHTON
Nr. FROME
SOMT.**

FOR CONDITION OF ADMITTANCE,
SEE INSIDE

**Sunday 20 July
First Race 1.30**

International Sidecar Moto-Cross

Organised by the Frome & District United M.C. & L.C.C.
(Affiliated to the Wessex Centre)

T.C.C. No. 79/234 I.M.N. No. 30/176 Permit No. A.C.U. 104

Held under The International Sporting Code of the F.I.M. and the
General Competition Rules of the A.C.U. and the Supplementary
Regulations of the Promoting Club.

SUNDAY, 20th JULY, 1980

OFFICIALS

President of the Jury	J. Bussell
Delegate of the Wessex Centre	M. Stratford
Delegate of Promoting Club	R. Strange
Noise Meter Operator	A. Fedden
A.C.U. Timekeeper	
Scrutineer (I/C)	R. Hill
Starter	D. Gale
Clerk of the Course	J. Webb
Lap Scorer (I/C)	Mrs. M. Chubb
Medical Officer	
Chief Paddock Marshal	R. Chubb
Travelling Marshals	R. Strange, K. Hamblin
Ass. Clerk of the Course	K. Baughan
Chief Marshal	W. Hamlen
Public Address	Jarvis Sound, Christchurch
Announcers	D. Smith, D. Allan
Pit Announcer	R. James
First Aid	Red Cross and St. Johns

Secretary of the Meeting Mrs. V. Webb
Whitbourne Farm, Corsley, Warminster, Wilts BA12 7QJ

ANNOUNCEMENTS

It would be appreciated if all those attending today's Meeting would kindly read the following announcements, which are of direct interest and concern to them.

WARNING

MOTOR SPORT IS DANGEROUS AND PERSONS ATTENDING THE MEETING DO SO ENTIRELY AT THEIR OWN RISK. "It is a condition of admission that all persons having any connection with the promotion and/or organisation and/or conduct of the meeting, including the owners of the land and the drivers of the vehicles, are absolved from all liability arising out of accidents howsoever caused resulting in damage and/or personal injury to spectators or ticket holders."

PUBLIC NOTICE

Owing to the increasing number of thefts of and from motor vehicles at meetings similar to that which you are now attending, the Police strongly advise you to lock your car, or immobilise your motor cycle, and to remove all articles of value. If your vehicle is stolen you may be reimbursed for its loss, but you will get no compensation for the months of inconvenience suffered whilst awaiting the results of your claim. If you have left your vehicle insecure, spare a few minutes to immobilise it. It could save you hours in the weeks to come.

DOGS

Dogs must be kept on a leash at all times.

LITTER

Spectators and competitors are particularly requested not to leave any litter.

NOTICE TO RIDERS

Your attention is drawn to the serious consequences which could arise following an accident caused by unauthorised riding in the paddock. Liability for any claim could rest with the owner of the machine being used (or the parents in the case of a 'Minor').

ACKNOWLEDGMENTS

Welsway Motors, Bath; Serval Marketing Ltd.; The Advertisers; Somerset Police; Frome St. John and; and Warminster Red Cross.

**Road Racing, Moto-cross,
Speedway, Trials,
Grasstrack, Drag Racing,
Road Tests, News, Reviews,
Previews, Your Views—
Anyone's Views. Small Ads,
Large Ads—Your Ads.**

**It's your weekly news—
on sale every
Wednesday ...**



**Motor
Cycle
News**

PROGRAMME OF EVENTS

SOLO PRACTICE 10.30 — 11.00 hrs
11.30 — 11.45 hrs

SIDECAR PRACTICE 11.00 — 11.30 hrs
11.45 — 12.00 hrs

— LUNCH INTERVAL —

13.00 hrs CEREMONY OF WELCOME
13.20 hrs INTRODUCTORY LAP BY SIDECARS
13.30 hrs NATIONAL SOLO — 20 mins + 2 laps
14.05 hrs INTERNATIONAL SIDECAR-CROSS — 20 mins + 2 laps
14.40 hrs NATIONAL SOLO — 20 mins + 2 laps

— INTERVAL 30 MINS —

15.45 hrs INTERNATIONAL SIDECAR-CROSS — 20 mins + 2laps
16.20 hrs NATIONAL SOLO — 20 mins + 2 laps
16.55 hrs INTERNATIONAL SIDECAR-CROSS — 20 mins + 2laps

— PRESENTATION TO WINNERS —

Have a
Good Afternoon's Racing
But don't forget to get your
Fish and Chips on the way home
at

Jim's
The Butts Chip Shop

Watch for our sign
just as you enter the town
on the A361

LARGE CAR PARK



Photo by Alex Hodgkinson

NATIONAL SOLO RACES 1 - 3 - 5

1	James Aird	580 CCM	Barnard Castle
2	Dave Bower	440 Maico	Wilmslow
3	David Drake	465 Yamaha	Ashton-by-Doxley
4	Gary Dunn	250/465 Fowler Yamaha	Swindon
5	Billy Edwards	440 Maico	Dalton
6	Gary Evans	390 Kawasaki	Kington
7	Roger Garret	440 Maico	Axbridge
8	Neil Griffiths	250/420 Suzuki	Maerdy
9	Steve Harrison	250/420 Kawasaki	Mkt. Harborough
10	Steve How	420 KTM	Buckingham
11	Cameron Knox	440 Maico	Torquay
12	Peter Rushton	465 Fowler Yamaha	Evercreech
14	Willie Simpson	412 Husqvarna	Forfar
15	Tim Stowe	440 Maico	Wellesbourne
16	Michael Watts	420 Wheeler, Kawasaki	Wheatley
17	Adrian Willmott	250/420 KTM	Batcombe
18	Bob Wright	580 CCM	Sabden
19	Andy Sugg	250/420 Kawasaki	Shepton Mallet
20	Chris Bryan	440 Stormer, Maico	Bristol
21	Mike Stephens	500 Wilcomoto	Dormington
22	Garry Hudson	465 Fowler Yamaha	Bristol
23	Philip Small	250 Beamish Suzuki	Soberton Heath
24	Chris Small	250/420 Suzuki	Soberton Heath
25	Vic Allan	490 KTM	Tolworth
26	Rod Nicholas	440 Maico	Didcot
27	Jonathan Wright	250/420 Suzuki	Smallldole
28	Richard Ford	465 Yamaha	Bristol
29	Paul Harrison	440 Berrill Maico	Mkt. Harborough
30	Bob Hart	465 Fowler Yamaha	Bristol
31	Terry Holloway	412 Husqvarna	Bournemouth
32	Paul Hunt	250/465 Mitsui Yamaha	Ottershaw
33	Wayne Jones	420 Suzuki	Pencoed
34	Perry Leask	Husqvarna	Hickstead
35	Chris Maingdonald	440 Maico	Mkt. Harborough
36	Nigel Paruin	440 Maico	Eastleigh
37	Jeremy Whatley	250/420 Kawasaki	Poole
38	Nicky Tomms	400 Maico	Stroud

**SPECTATORS ARE REQUESTED
TO KEEP OFF THE COURSE**

RESULTS OF SOLO RACES 1 - 3 - 5

Race 1

1. 27 2. 34 3. 32 4. 14 5. 21 6. 37 7. 33 8. 3 9. 16 10. 20 11. 36
12. 23 13. 19 14. 24 15. 28 16. 30 17. 12 18. 26 19. 20.

Race 2

1. 27 2. 25 3. 21 4. 34 5. 14 6. 16 7. 20 8. 28 9. 35 10. 3 11. 24
12. 36 13. 31 14. 11 15. 12 16. 23 17. 37 18. 30 19. 26 20. 10

Race 5

1. 32 2. 27 3. 25 4. 34 5. 20 6. 33 7. 22 8. 14 9. 21 10. 23 11. 28
12. 36 13. 6 14. 31 15. 35 16. 19 17. 12 18. 19. 20.

Overall Result 1. 27 2. 34 3. 14

1st SOLO RACE
supported by
HAND TOOLS, FROME

2nd SOLO RACE
supported by
CHERRYSONS

3rd SOLO RACE
supported by
WELLSWAY MOTORS, BATH

**PLEASE
PUT YOUR LITTER IN THE BINS PROVIDED**

Tel: Wilton 3582



Photo by Alex Hodgkinson

WASP
RHIND TUTT

WASP MACHINES WAS USED IN
WINNING 8 EUROPEAN F.I.M CHAMPIONSHIPS



WASP MACHINES HAVE WON
11 BRITISH CHAMPIONSHIPS

The world's leading manufacturers
of Sidecar-Cross Machines
"THE FIRST AND STILL THE BEST"

WASP MOTOR CYCLES

C. N. RHIND - TUTT

South Newton, Salisbury,
Wiltshire, England

Tel: Wilton 3582

SIDECAR RACES 2 - 4 - 6

1	Terry Good	950 Norton Wasp	G. Britain
Pass	Barry Williams		
2	Robert Grogg	950 Norton Wasp	Switzerland
Pass	Alfred Schacher		
3	Tony Hall	Norton Wasp	G. Britain
Pass	Graham Cooper		
4	Paul Morris	850 Norton Wasp	G. Britain
Pass	Colin Chapman		
5	Paul Millard	920 Norton Wasp	G. Britain
Pass	Mark Millard		
6	John Turner	880 Yamaha Wasp	G. Britain
Pass	Mick Ripper		
7	Terry Hedges	850 Norton Wasp	G. Britain
Pass	Dave Short		
8	Willy Davenport	1000 Sansui Hedlund	G. Britain
Pass	Shane Rice		
9	Nicholas Thompson	850 Norton EML	G. Britain
Pass	Chris Herbert		
10	Colin Philpot	Norton Wasp	G. Britain
Pass	Dean Ray		
11	Ernst Ruegg	Yamaha Wasp	Switzerland
Pass	Karl Busser		
12	Herbert Bohren	920 Norton Wasp	Switzerland
Pass	Martin Hasler		
14	Sven Larsen	Weslake Wasp	Denmark
Pass	Jimmy Christensen		
15	Hansi Bachtold	Yamaha EML	Switzerland
Pass	Hugo Jung		
16	Daiel Van Bellinghen	Norton EML	Belgium
Pass	Raf D. Hollander		
17	Tony Bens	998 Yamaha EML	Holland
Pass	Henk Van Heek		
18	Cor den Biggelaar	Heuga EML	Holland
Pass	Cor Van der Bijl		
19	Wil Van der Laan	Verstegen Wasp	Holland
Pass	Jaap Van Bliet		
20	Doug Fox	900 Weslake EML	G. Britain
Pass	John Cooper		
21	Ton Van Heugten	Heliga Norton Wasp	Holland
Pass	Frits Kiggen		
22	Reinhold Buckenmaier	Weslake	W. Germany
Pass	Matrin Buckenmaier		
23	John Palferyman	Norton EML	U.S.A.
Pass	Thom Lund		

RESULTS OF RACES 2 - 4 - 6

Race 2

1...15... 2...2... 3...1... 4...17... 5...21... 6...14... 7...12... 8...19... 9...9... 10...3... 11...8...
12...7... 13...6... 14... 15... 16... 17... 18... 19... 20...

Race 4

1...6... 2...5... 3...21... 4...12... 5... 6... 7...3... 8...7... 9...14... 10...8... 11...22...
12...20... 13... 14... 15... 16... 17... 18... 19... 20...

Race 6

1...12... 2...6... 3...21... 4...17... 5...20... 6...2... 7...9... 8...8... 9...4... 10...15... 11...22...
12...7... 13...3... 14...5... 15... 16... 17... 18... 19... 20...

Overall Result 1...21... 2...12... 3...17...

The Dowland Press Ltd.

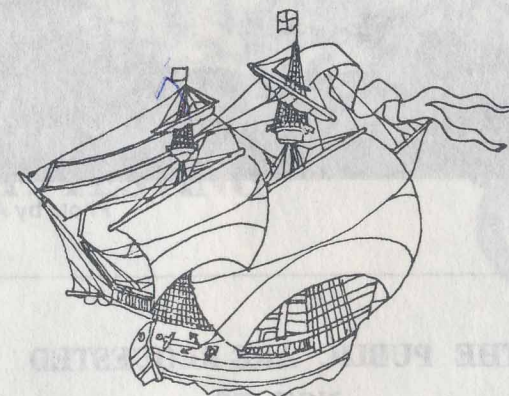

Christchurch Street West, Frome, Somerset
Frome 2194



Photo by Alex Hodgkinson

THE PUBLIC ARE REQUESTED
NOT TO
DAMAGE THE PROPERTY, CAUSE FIRES OR
LEAVE LITTER

G. PARSONS & SON

Motorcycle Main Agent
for

HONDA ★ SUZUKI
YAMAHA ★ GILERA

REPAIRS
TERMS
INSURANCE

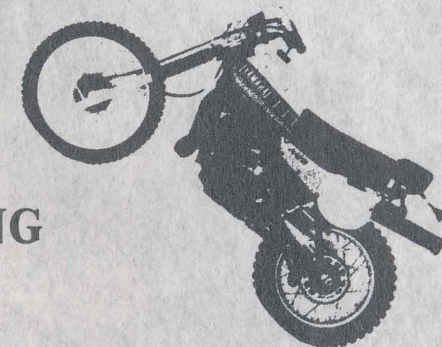

M.O.T. TESTING

all at

Radstock, Nr. Bath, Avon
Tel: Radstock 33522

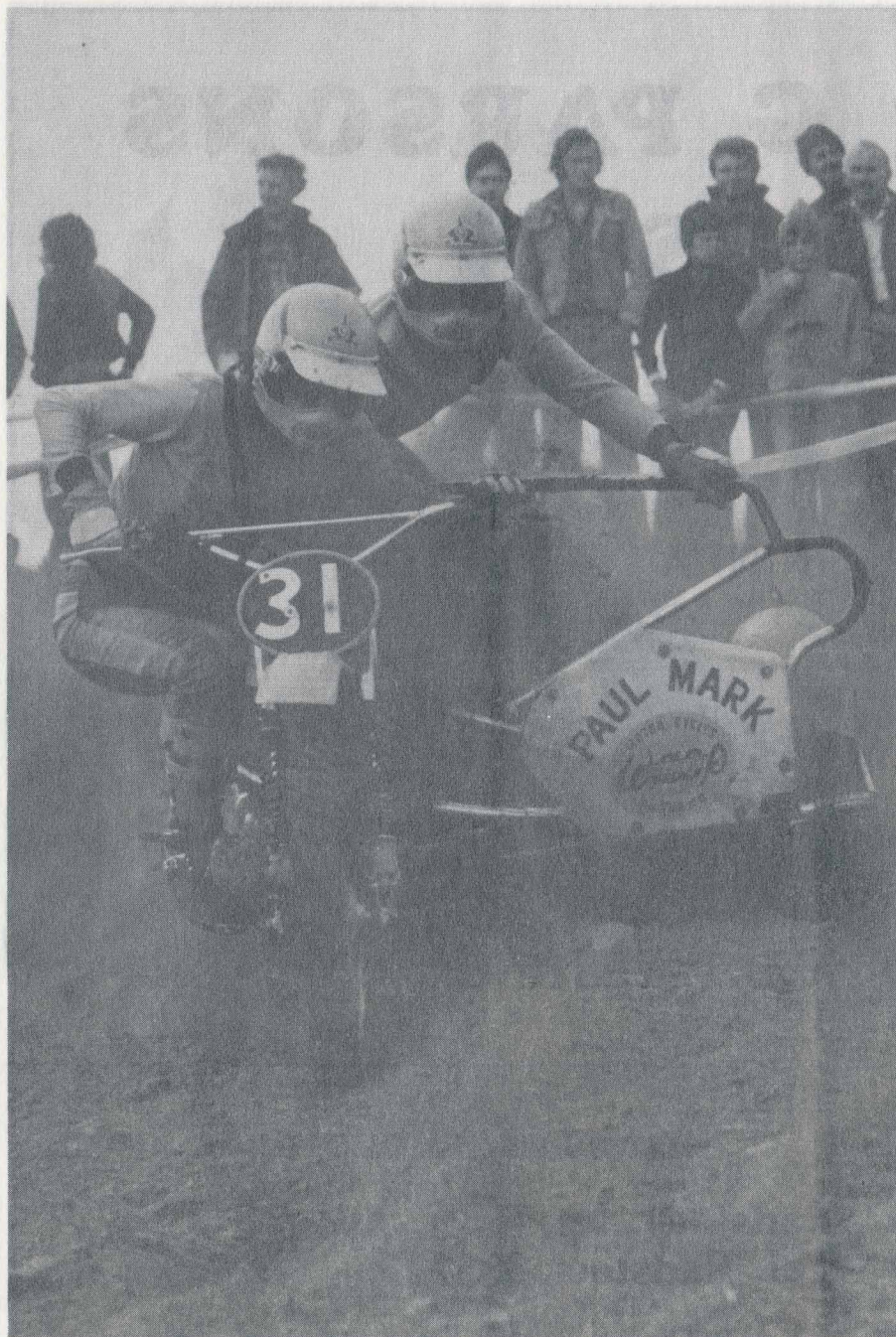
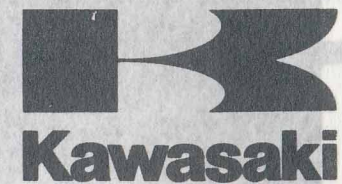
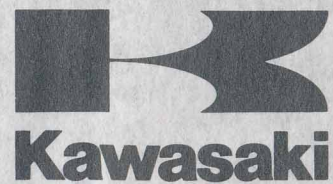

Photo by Alex Hodgkinson



SALES · SERVICE · SPARES · REPAIRS

HP ARRANGED — LOW DEPOSIT, LOW INTEREST RATES

MOST KAWASAKI MODELS IN STOCK

Stockists of:

PHIL READ, STADIUM, KIWI, CENTURION HELMETS
CASTROL, BELRAY, DUCKHAMS, SILKOLINE OILS

K-N FILTER KITS, CLOTHING, MANUALS, OIL FILTERS,
BRAKE SHOES, CONTACTS, CONDENSORS, DUNLOP-FERODO PADS

WHEEL REBUILDING — CRANKSHAFT REPAIRS
Singles, Twins, Triples — YAMAHA A SPECIALITY

ALL CARRIED OUT IN OUR OWN WORKSHOP

Team-Graham's
 **Kawasaki**

GRAHAM NEWPORT

17-18 ST. JAMES PARADE, BATH
TELEPHONE BATH (0225) 23427



STILMOTOR

The NAME that stands for QUALITY

* * *

**BEST WISHES TO ALL COMPETITORS IN TODAY'S
CO-SPONSORED
SERVAL-TONELLI
QUALIFYING CHAMPIONSHIP**

* * *

**ALL STILMOTOR ACCESSORIES ON SALE
IN THE MAYBUG TRADE AREA**

**VISIT THE SERVAL MARKETING MARQUEE
AND SEE OUR RANGE OF PRODUCTS**

Serval Marketing Limited

**41-43 Hitchin Road, Luton, Beds. LU2 0EL
Telephone: Luton 413344**



ALL TOOLS

hand tools



power tools

Specialist Suppliers to the Trade
of All Types of
Hand Tools and Power tools

**VAN SALES
DELIVERIES**

24 TRINITY STREET, FROME

TEL. (0373) 4252

ask our van to call

KCD

Kawasaki



COMPETITION DEALER

TEAM

ROADTRACK MOTORCYCLES, 186 West Road,
Westcliff-on-Sea, Near Southend-on-Sea, Essex. Tel.
SOUTHEND-ON-SEA 0702 331569.

DOUG HACKING (NORTHERN) LTD., Round-
house Garage, Whelby, Wigan, Lancs. Tel.
WIGAN 0942 491061.

HAWK MOTO CROSS, 72 - 76 London Road,
High Wycombe HP11 1DD. Tel. HIGH
WYCOMBE 0494 23077.

PEGASUS KAWASAKI CENTRE, 324 Oxford
Road, Reading, Berks. Tel. READING 0734 51977.

CRADLEY HEATH MOTORCYCLES LIMITED,
St. Anne's Road, Cradley Heath, Warley, West
Midlands. Tel. CRADLEY HEATH 0384 69366/
60078.

DOUG HACKING MOTORCYCLES, 141 - 145
Chorley Old Road, Bolton, Greater Manchester.
Tel. BOLTON 0204 491511.

VIC LAMB MOTO CROSS, Carlton Road,
Manby, Nr. Louth, Lincs. Tel. LOUTH 0507
82509.

C D MOTO CENTRE, 69 Hatfield Road, St.
Albans, Herts. Tel. ST. ALBANS 0727 63542.

DMX, Devon Moto Cross Ltd., 130 Queen Street,
Newton Abbot, Devon. Tel. NEWTON ABBOT
0626 69749.

THE MOTOCROSS SHOP, 18 Portsmouth Road,
Woolston, Southampton. Tel. SOUTHAMPTON
0703 435043.

KAWASAKI CENTRE, Welch & Co., Malpas
Road, Newport, Gwent. Tel. NEWPORT 0633
852024.

BILL FLEMING MOTORS LIMITED, 538 Edge-
fauld Road, Springburn, Glasgow G21 4UP. Tel.
041-558 2761.

DOUG WHEELER MOTORCYCLES, Denton
Lane, Garsington, Nr. Oxford, Oxon. Tel.
GARSINGTON 086 736 237.

WARD MOTORCYCLES, Brewery Lane, Lan-
caster. Tel. 0524 36211. Evenings 052473 4549.

LEE BROS., 41-47 Bolton Brow, Sowerby Bridge,
Nr. Halifax, West Yorkshire. Tel. HALIFAX
0422 31727.

NO. 1 GEAR, Motocross House, Mill Lane,
Chard, Somerset. Tel. CHARD 046 06 5976.

JOHN HEWITT & SONS LTD., Bridgnorth Rd.,
Stourbridge, West Midlands DY9 3PY. Tel.
STOURBRIDGE 03843 6413/74297.

BILLY GUTHRIE KAWASAKI CENTRE, Com-
petition Department, 29 Meghaberry Road, Moira,
Craigavon, Co. Down, Northern Ireland. Tel.
MOIRA 0846 611535.

CORBY KAWASAKI CENTRE, Bike Stop City,
Wood Street, Corby, Northants NN17 1PT. Tel.
CORBY 05366 3334.

JOHN COLTON MOTO CROSS LIMITED,
Thorpe Larches, Sedgfield, Co. Durham. Tel.
SEDGFIELD 30005.

Kawasaki (UK) LTD

alpinestars

**MOTO-X
FOX**

CHAMPION

DUNLOP

**Twin Air
sportfilters**



NOLAN

HELMETS

THE SOUTH WESTERN MOTO CROSS/TRIALS
SPECIALISTS

FOWLERS OF BRISTOL LTD

MAIN DEALERS AND DISTRIBUTORS FOR 1980

YAMAHA ★★ ★★

SUZUKI ★★ ★★

CCM ★★ ★★

Part Exchanges

HONDA ★★ ★★

Terms Arranged

MAICO ★★ ★★

SPARES SPECIALISTS

for

YAMAHA, A.J.S., SUZUKI,
C.C.M., MAICO

Telephone 0272 551538 ask for Jim

Honda Spares Telephone 0272 425911-2

TELEPHONE

BOB HART FOR THE
KEENEST PRICE IF NO
PART EXCHANGE

**CHOICE OF OVER
100 ON THE FLOOR**

MONO SHOCK UNITS SERVICED
AND PRESSURISED

FULL RANGE OF CLOTHING,
BOOTS, LEATHERS, GLOVES,
HELMETS, SHIRTS, Etc. IN
OUR LARGE WELL LAID
OUT ACCESSORY DEPARTMENT.

GIRLING — FOX SHOCKS
DISTRIBUTORS

BY RETURN POSTAL SERVICE

96-104 GROSVENOR ROAD, BRISTOL

Tel: 0272 551538.

Honda Spares 0272 425911



Husqvarna 1980

13 WORLD CHAMPIONSHIPS

7 BRITISH CHAMPIONSHIPS

Need we say more ?



250 cc

£1445.78

420 cc

£1572.41

The Viking Battleships
are waiting for you



GAS

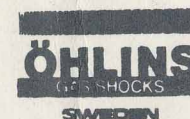

SHOCKS

TO SUIT MOST MODELS



BOOTS



GOGGLES

LEASK (Motors) LTD.



185 LONDON ROAD, COUNTY OAK,
CRAWLEY, SUSSEX

Telephone : Crawley (0293) 34305 or 25037

