

SEMSEC

Sprint & Race Meeting

LYDDEN 10 APRIL 2010 OFFICIAL PROGRAMME £2

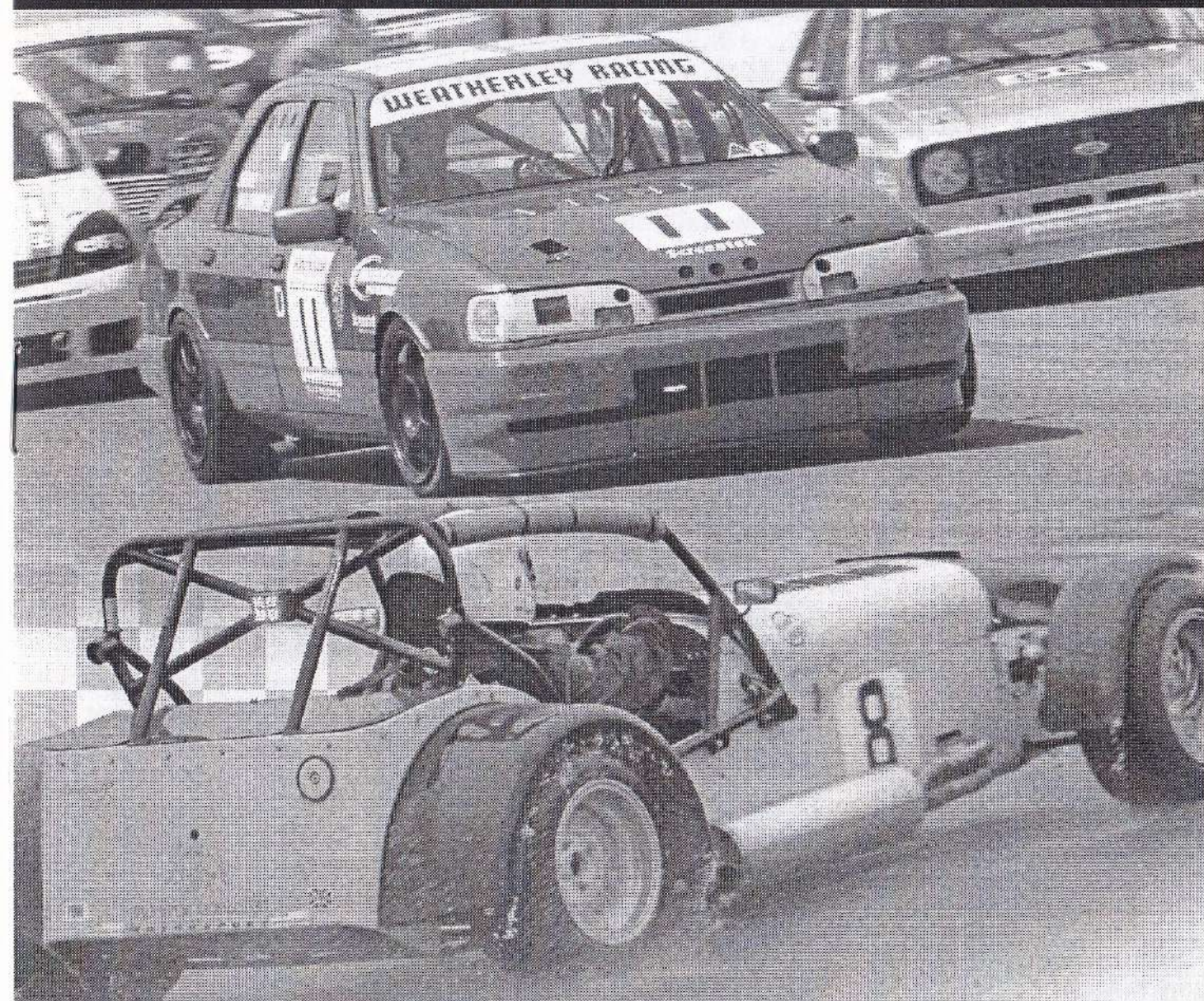

semsec.org.uk





NOTICE - WARNING TO THE PUBLIC MOTOR SPORT IS DANGEROUS

It is a condition of admission that all persons having any connection with the promotion and/or organisation and/or conduct of the meeting, including the owners of the land and the drivers and owners of the vehicles and passengers in the vehicles, are absolved from all liability arising out of accidents causing damage or personal injury (whether fatal or otherwise) however caused to spectators or ticket holders.

In the event of an accident, PLEASE REMAIN WHERE YOU ARE. There are doctors in attendance at this meeting as well as a trained Rescue Unit and St. John's Ambulance.

Spectator Notices

Please do not leave litter about the grounds, place it in the receptacles provided or take it home with you. Remember one piece of litter could be FATAL. Please drive with care and consideration for others when leaving the circuit, this is a race track the road outside is not.

SPECIAL NOTICE - Dogs are allowed in the circuit grounds, but they must be kept securely on a lead, they are not allowed in the Paddock Area.

NOTE - It is a condition of the planning permission granted to Lydden Circuit that there be no engine noise prior to 9.00am on weekdays and Saturdays, and 12.30 on Sundays, and after 6.00pm on any day. Will competitors please comply. Furthermore competitors are forbidden to, and spectators are requested not to, approach or leave the circuit via Wootton Village, enter and exit via A2 only.

Prohibited Area Notice

The public are not permitted in the area where the notices are displayed. Any fences or gates are there for your protection. Any person found trespassing or wilfully damaging trees, fences etc WILL BE PROSECUTED BY THE CIRCUIT.

Today's Officials

Held under the General Regulations of The Motor Sports Association (incorporating the provisions of the International Sporting Code of the FIA) and the Supplementary Regulations.

Race Permit No. 57010 (Nat B)

Sprint Permit No. 57120 (Nat B)

Officials

MSA Steward:	Jim Keenan
Club Stewards:	Duncan Welch Steve Pattinson
Senior Clerk of the Course:	Terry Harrison
Clerk of the Course:	Ken Greenfield
Deputy Clerk of the Course:	John Baldwin
Assistant Clerk of the Course:	Andy Stevens
Chief Marshal:	Liane Stones
Chief Scrutineer:	John Winder
Chief Timekeeper:	Peter Knight
Chief Medical Officer:	Dr Alan Jones
Environmental Scrutineer:	Dave Clark
Chief Observer:	Gary Goodwin
Chief Judge:	Graham Pickard
Secretary of Meeting:	Anthony Miles
Asst. Sec. of Meeting:	Norman Redhead

Sprint Officials (where different to above)

Senior Clerk of Course:	Ken Greenfield
Clerk of the Course:	John Baldwin
Chief Timekeeper:	John Sharp

Race Order

❖ Race 1 (15 laps)

SEMSEC Sports Racing & Kit Car Championship Race A

❖ Race 2 (15 laps)

SEMSEC Saloon & Sports Car Championship Race A

❖ Race 3 (15 laps)

SEMSEC Open Single Seater Championship Race A

❖ Race 4 (15 laps)

SEMSEC Sports Racing & Kit Car Championship Race B

❖ Race 5 (15 laps)

SEMSEC Saloon & Sports Car Championship Race B

❖ Race 6 (12 laps)

South East Sports Racing & Kit Car Challenge & SEMSEC Intermediate Kit Car Challenge Race

❖ Race 7 (15 laps)

SEMSEC Open Single Seater Championship Race B

❖ Race 8 (12 laps)

John Taylor Handicap Race

Flag Signals

Green

Signals start of the formation lap and end of danger after a yellow flag

Yellow

Stationary – danger, slow down, no overtaking. Waved – be prepared to stop

Blue

Stationary – competitor close behind. Waved – competitor trying to overtake

White

Slow moving vehicle on track

Yellow/Red

Slippery surface

Red

Race stopped

Black

Competitor must return to pits

Black/Orange Spot

Notice of mechanical failure or fire, competitor must return to pits

Black/White

Warning to driver of suspect behaviour

Checkered

End of race



Sprint Meeting Entry List Tunbridge Wells Motor Club

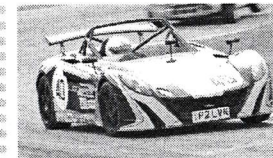

No	Driver	Club	Car Make/Model	CC's	Champ
Category A: Standard Production cars					
2 From 1401cc up to 2000cc					
1	Mitchell Perry	Herts	Renault Clio Cup	1998cc	1, 4
2	Chris Rail	B19	Renault Clio Cup	2000cc	4
3	Kevin Marshall	Chelmsford	Toyota MK2 GT	2000cc	4
4	Paul Bryan	MSSC	Morgan 4/4	1985cc	4, 5
3 2001cc and over					
7	Brian Winstone	B19	Porsche GT3 RS	3600cc	1,2,3,4
71	Steven Winstone	B19	Porsche GT3 RS	3600cc	
8	Derek Jones	BARC	BMW M Couple	3201cc	1, 2, 4
9	Greg Parnell	MSSC	Morgan Aero 8	4600cc	5
4 Four wheel drive cars of all Capacities					
12	Jeff Hodgson	TWMC	Subaru Impreza RB	2500cc	1
Category B: Road Going Specialist production Cars					
5 Up to 1700cc					
14	Peter Wilson	B19	Westfield SE	1600cc	
15	Clive Scott	TWMC	GSM Delta	1500cc	
6 Over 1701cc to over					
17	Colin Crang	TWMC	Lotus Exige S	1796cc	1, 2, 4
18	Don Scales	7'oaks	Lotus Elise	1796cc	
19	Mark Cheevers	TWMC	Fisher Fury	1998cc	1
Category C: Modified Limited/Specialist Production Cars					
8 From 1401cc to 2000cc					
22	Stephen Cope	TWMC	Ford Fiesta	1597cc	1
23	Harvey Edwards	Middlesex	Peugeot 405	1998cc	4
9 2001cc and Over					
25	Paul Kenney	BRMC	Nissan Skyline	2568cc	1
26	Steve Cox	TVRCC	TVR V8 500	4997cc	3
Category D: Sports Libre Cars					
10 Up to 1800cc					
28	David Cockburn	TWMC	Fisher Fury	998cc	1
30	Lee Bailey	Brighton	Radical SR4	1200cc	1, 4
301	Aaron Bailey	Brighton	Radical SR4	1200cc	1, 4
11 Over 1801cc and over					
33	Nigel Baker	TWMC	Ford Escort MK1	1997cc	1
Category E: Racing Cars					
12 Up to 1600cc					
35	Steve Boothe	B19	Jedi Mk1	600cc	2
36	Ian Catt	TWMC	OMS SF2a	999cc	1
361	Geoffrey Taylor	TWMC	OMS SF2a	999cc	1
37	Malcolm Boorman	TWMC	OMS 2000M	1298cc	1
371	Bill Johnson	TWMC	OMS 2000M	1298cc	1
38	Glyn Sketchley	BARC	Force PT	1550cc	1
13 1601cc and over					
40	Dave Gibbons	TWMC	Dallara 395	2000cc	1
401	Alli Gibbons	TWMC	Dallara 395	2000cc	1

Next Meeting: 5th June

Championships Key:

- 1, Tunbridge Wells All Circuit Sprint Championship
- 2, Association of South Eastern Motor Clubs (ASEMC)
- 3, Association of Central Southern Motor Clubs (ACSMC)
- 4, Association of Eastern Motor Club (AEMC)
- 5 MSSC Speed championships

❖ Race 5 (15 laps)

SEMSEC Saloon & Sports Car Championship Race B

Class 1.

22	Tristram Barden	Rover Mini	1380/Bill Richards	Ashford
25	Stephen King	Rover Mini	1380	Shepherdswell
74	Paul Bernal-Ryan	MG Midget	1380/Home Brewed	Charing

Class 2.

7	Peter Osborne	Renault Clio 16V	Mark Fish 1800	Playden
13	Mary Grinham	Rover/Maguire Mini	1460/Bill Richards Racing	Barnehurst
14	Paul Richardson	Ginetta G20	1800/Zetec	East Clandon
27	Stuart Gibbons	Ginetta G20	1800/Ford Zetec	Canterbury
41	Kieron Lehane	Ford Fiesta	1600/B D Engineering	Chatham
48	Christopher Gould	VW Golf Gti MK II	1800 16v	Bournemouth

Class 3.

11	Steve Weatherley	Ford Sierra Sapphire	2000/Cosworth	St Leonards on Sea
71	Tony Skelton	Renault Clio	1999	Canterbury
96	Nigel Craig	Subaru Impreza	2350/Pennine Subaru	Canterbury

Class 4.

8	Cliff Finn	Ginetta G12	1998/Ford	Esher
26	Piper Cams/KAD/ Bill Richards	Metro Cosworth	1998	Romney Marsh
49	Steve Waterman	Toyota Starlet	3.9/Rover V8	Wallington

Results

1	2
3	4
5	6
7	8
9	10
11	12
13	14
15	16
17	18
19	20
21	22
23	24
25	26
27	28
29	30
31	32
33	34
35	36
37	38
39	40
41	42
43	44
45	46
47	48
49	50
51	52
53	54
55	56
57	58
59	60
61	62
63	64
65	66
67	68
69	70
71	72
73	74
75	76
77	78
79	80
81	82
83	84
85	86
87	88
89	90
91	92
93	94
95	96
97	98
99	100

❖ Race 6 (12 laps)

South East Sports Racing & Kit Car Challenge & SEMSEC Intermediate Kit Car Challenge Race

Class B

58	Charles Harvey-Kelly	Radical SR4	1500/Powertec Suzuki	Kemsing
----	----------------------	-------------	----------------------	---------

Class D

34	Nigel Bent	Caterham CSR 260	2300/Cosworth	Tunbridge Wells
38	Mark Bishop	Caterham Seven	2300/Duratec	Epsom
42	Jonathan Mitchell	Caterham C400	2000/Duratec	London
50	Nick Cole	Caterham SLR	1800/DVA	Haslemere
63	Paul Caller	Caterham R400	1800	Balsham
81	Ian Conibear	Caterham SLR	2000 Duratec	Epsom

Results

1	2
3	4
5	6
7	8
9	10
11	12
13	14
15	16
17	18
19	20
21	22
23	24
25	26
27	28
29	30
31	32
33	34
35	36
37	38
39	40
41	42
43	44
45	46
47	48
49	50
51	52
53	54
55	56
57	58
59	60
61	62
63	64
65	66
67	68
69	70
71	72
73	74
75	76
77	78
79	80
81	82
83	84
85	86
87	88
89	90
91	92
93	94
95	96
97	98
99	100

Results

1	2
3	4
5	6
7	8
9	10
11	12
13	14
15	16
17	18
19	20
21	22
23	24
25	26
27	28
29	30
31	32
33	34
35	36
37	38
39	40
41	42
43	44
45	46
47	48
49	50
51	52
53	54
55	56
57	58
59	60
61	62
63	64
65	66
67	68
69	70
71	72
73	74
75	76
77	78
79	80
81	82
83	84
85	86
87	88
89	90
91	92
93	94
95	96
97	98
99	100



❖ Race 7 (15 laps)

SEMSEC Open Single Seater Championship Race B

Class A

22	Mike Scott	Speads RM02	998/Suzuki K4	Sittingbourne
----	------------	-------------	---------------	---------------

Class B

19	Innes Hickman	Marrick FF - CWA	1600/Ford	Worthing
----	---------------	------------------	-----------	----------

Class C

2	Robert Howe	Van Dieman RF96	1800/Solus	Canterbury
---	-------------	-----------------	------------	------------

Class D

13	Christopher Chandler	Tastuuss F/Renault 97	2000/Alpine	Liss
----	----------------------	-----------------------	-------------	------

❖ Race 8 (12 laps)

John Taylor Handicap Race

42	Jonathan Mitchell	Caterham C400	2000/Duratec	London
96	Nigel Craig	Subaru Impreza	2350/Pennine Subaru	Canterbury

Results

1	2
3	4
5	6
7	8
9	10
11	12
13	14
15	16
17	18
19	20
21	22
23	24
25	26
27	28
29	30
31	32
33	34
35	36
37	38
39	40
41	42
43	44
45	46
47	48
49	50
51	52
53	54
55	56
57	58
59	60
61	62
63	64
65	66
67	68
69	70
71	72
73	74
75	76
77	78
79	80
81	82
83	84
85	86
87	88
89	90
91	92
93	94
95	96
97	98
99	100



Membership South East Motor Sport Enthusiasts Club

I would like to apply for membership of the South East Motor Sports Enthusiasts Club.

1. DETAILS OF APPLICANT

Name:

Address:

Post Code:

Tel:

Type of car(s) owned:

2. INTERESTS

Competitor Official Marshal

Competition Car Formula / Type of race entered:

Championships: (which registered for)

3. Do you require copies of TWMC/SEMSEC Championship regulations and registration forms?

If YES which championships: Saloon Special & Silhouette Sports Car

Saloon & Sports Car Handicap Single Seater Sprint

4. Type of Membership

Membership for marshals

£ FREE (if marshalled with SEMSEC in 2009)

Non-racing Membership

£ 15.00 (per annum)

Racing Membership

£ 45.00 (per annum)

5. I enclose a cheque/postal order payable to the 'South East Motor Sports Enthusiasts Club'

for £ Please send all membership applications to: Anthony Miles, SEMSEC, Deerswood, Beacon Road, Crowborough, East Sussex TN6 1UD.

The South East Motor Sports Enthusiasts Club is a company limited by the guarantee of its members up to a limit of £1.00



Lydden Circuit

Circuit length: 1 mile

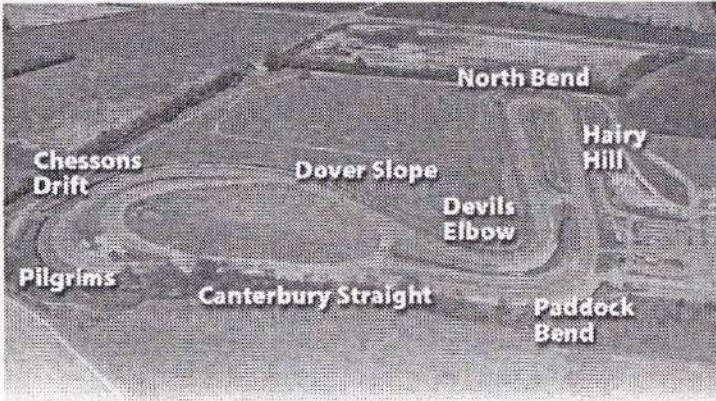

www.lyddenracecircuit.co.uk
01304 830557

Lap Speed Chart

Time	Speed	43.4	82.95	49.0	73.47	54.6	65.93
secs	mph	43.5	82.76	49.1	73.32	54.7	65.81
38	94.73	43.6	82.57	49.2	73.17	54.8	65.69
38.1	94.48	43.7	82.38	49.3	73.02	54.9	65.57
38.2	94.24	43.8	82.19	49.4	72.87	55.0	65.45
38.3	93.99	43.9	82.00	49.5	72.73	55.1	65.33
38.4	93.75	44.0	81.82	49.6	72.58	55.2	65.21
38.5	93.50	44.1	81.63	49.7	72.43	55.3	65.09
38.6	93.26	44.2	81.45	49.8	72.29	55.4	64.98
38.7	93.02	44.3	81.26	49.9	72.14	55.5	64.86
38.8	92.78	44.4	81.08	50.0	72.00	55.6	64.77
38.9	92.54	44.5	80.90	50.1	71.86	55.7	64.63
39	92.30	44.6	80.72	50.2	71.71	55.8	64.51
39.1	92.07	44.7	80.54	50.3	71.57	55.9	64.40
39.2	91.83	44.8	80.36	50.4	71.43	56.0	64.28
39.3	91.60	44.9	80.18	50.5	71.29	56.1	64.17
39.4	91.37	45.0	80.00	50.6	71.15	56.2	64.05
39.5	91.13	45.1	79.82	50.7	71.01	56.3	63.94
39.6	90.90	45.2	79.65	50.8	70.86	56.4	63.82
39.7	90.68	45.3	79.47	50.9	70.72	56.5	63.71
39.8	90.45	45.4	79.30	51.0	70.88	56.6	63.60
39.9	90.22	45.5	79.12	51.1	70.45	56.7	63.49
40	90.00	45.6	78.95	51.2	70.31	56.8	63.38
40.1	89.77	45.7	78.77	51.3	70.17	56.9	63.26
40.2	89.55	45.8	78.60	51.4	70.00	57.0	63.15
40.3	89.33	45.9	78.43	51.5	69.90	57.1	63.04
40.4	89.10	46.0	78.26	51.6	69.76	57.2	62.93
40.5	88.88	46.1	78.09	51.7	69.63	57.3	62.82
40.6	88.66	46.2	77.92	51.8	69.49	57.4	62.71
40.7	88.45	46.3	77.75	51.9	69.36	57.5	62.60
40.8	88.23	46.4	77.59	52.0	69.23	57.6	62.50
40.9	88.01	46.5	77.42	52.1	69.09	57.7	62.39
41	87.80	46.6	77.25	52.2	68.96	57.8	62.28
41.1	87.59	46.7	77.09	52.3	68.83	57.9	62.17
41.2	87.37	46.8	76.92	52.4	68.70	58.0	62.06
41.3	87.16	46.9	76.75	52.5	68.57	58.1	61.96
41.4	86.95	47.0	76.60	52.6	68.44	58.2	61.85
41.5	86.74	47.1	76.43	52.7	68.31	58.3	61.74
41.6	86.53	47.2	76.27	52.8	68.18	58.4	61.64
41.7	86.33	47.3	76.11	52.9	68.05	58.5	61.53
41.8	86.12	47.4	75.95	53.0	67.92	58.6	61.43
41.9	85.91	47.5	75.79	53.1	67.79	58.7	61.32
42	85.71	47.6	75.63	53.2	67.66	58.8	61.22
42.1	85.51	47.7	75.47	53.3	67.54	58.9	61.12
42.2	85.30	47.8	75.31	53.4	67.41	59.0	61.01
42.3	85.10	47.9	75.15	53.5	67.28	59.1	60.91
42.4	84.90	48.0	75.00	53.6	67.16	59.2	60.81
42.5	84.70	48.1	74.84	53.7	67.03	59.3	60.70
42.6	84.50	48.2	74.69	53.8	66.91	59.4	60.60
42.7	84.30	48.3	74.53	53.9	66.79	59.5	60.50
42.8	84.11	48.4	74.38	54.0	66.66	59.6	60.40
42.9	83.91	48.5	74.23	54.1	66.54	59.7	60.30
43	83.72	48.6	74.07	54.2	66.42	59.8	60.20
43.1	83.53	48.7	73.92	54.3	66.29	59.9	60.10
43.2	83.33	48.8	73.77	54.4	66.17	60.0	60.00
43.3	83.14	48.9	73.62	54.5	66.05		

Design with a proven track record

Designers of semsec.org.uk and this programme. For examples of websites and design for print visit:

www.sg-ss.co.uk
steve@sg-ss.co.uk | 01892 668508

SGSS design

Acknowledgments

The South East Motor Sport Enthusiast Club would like to thank the following: Lydden Circuit, Tunbridge Wells MC, Rochester MC and all officials and marshals at today's event.

semsec.org.uk