



RON STILL ON BOARD!

Photo by: JEAN & EDDIE EDWARDS



Lithographic & Letterpress Printers
41b Singlewell Road
Gravesend, Kent DA11 7PN
Telephone: (0474) 535973
Facsimile: (0474) 537036

Commercial & Office Stationery
6 Sun Lane
Gravesend, Kent DA12 5HG
Telephone: (0474) 534916
Facsimile: (0474) 357282



KENT *Racing* COMBINE

Souvenir
Programme
£2.00

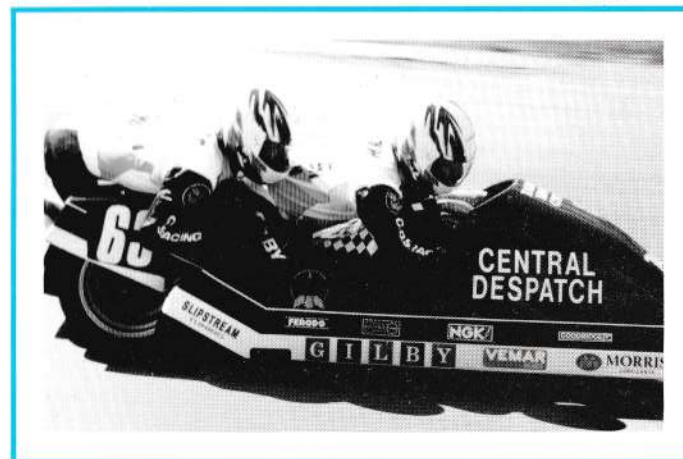

GARY SMITH & TONY BALAZS Photo by: S. BONIFACE

LYDDEN

SATURDAY 18th JUNE 1994

For conditions of admission see inside

This meeting is promoted by:

BRITISH MOTOR CYCLE RACING CLUB LTD.
LYDDEN CIRCUIT LTD.



Circuit Director/Manager

Terry Mount

Circuit Secretary

Pauline Santer

BMCRC LTD

Lydden Circuit, Wootton

Nr Canterbury, Kent CT4 6RX

Telephone: (0304) 830557 Facsimile: (0304) 831715

Spectator Notices

Prohibited Area Notice; The public are not permitted in the areas where these notices are displayed. The fences are there for protection, and any persons found trespassing, or wilfully damaging trees, shrubs, fences, etc. will be prosecuted by Lydden Circuit Ltd.

Litter; Please do not leave litter about the grounds, place in the bins provided, or take it with you. This is a Race Track the roads outside are not, please drive with caution when leaving the ground, giving consideration to other road users, and pedestrians.

Animals; Whilst we do not encourage visitors to bring animals to the grounds, we must insist that if they do they be kept on a leash, at no time are they to be taken in to the competitors paddock area. The promoters reserve the right to alter or amend the race programme without notice.

KENT RACING COMBINE

Rochester Motor and Motorcycle Clubs
Affiliated to the A.C.U. through the South Eastern Centre

CENTRE RESTRICTED

MOTOR CYCLE ROAD RACE CHAMPIONSHIPS 1994

A.C.U. Permit No. ACU00831 . Permanent Course Licence No. 003

Held under the National Sporting Code and the Standing Regulations (1994 Edition) and Subsequent Amendments of the Auto-Cycle Union for all Road Races and the standing Regulations of the Clubs.

PRACTICE
RACING
LUNCH

SATURDAY

9.30 am
10.45 am
1.00 pm (approx)

Conditions of Admission

NOTICE - WARNING TO THE PUBLIC
MOTOR SPORT IS DANGEROUS

It is a condition of admission that all persons having any connection with the promotion and/or organisation and/or conduct of the meeting, including the owners or lessees of the land, and the drivers and owners of the vehicles and passengers in the vehicles, are absolved from all liability arising out of accidents, howsoever caused, resulting in damage and/or personal injury to spectators, pass and ticket holders, or to their goods or vehicles

In the event of an incident, it will be dealt with by the Medical and Rescue Teams, AT NO TIMES ARE OTHERS TO ATTEMPT TO INTERVENE, leave it to those that are fully trained.

PLEASE NOTE It is a condition of the planning permission granted to Lydden Circuit that there be no engine noise prior to 09.00 on weekdays and Saturdays, and 12.30 on Sundays, and at all times noise must cease at 18.00 and Competitors are forbidden to enter or leave the circuit via Wootton Village, Enter and Exit Via A2 ONLY.

NOTE Dogs are allowed in the Circuit Grounds, but they must be kept securely on a lead, they are not allowed in the Paddock Area.

Programme and Copyright

The promoters reserve the right to amend or cancel the programme without notice or refund. All literary matter in this programme, including the list of competitors and their racing numbers is subject to copyright, and any person found making illegal or unauthorised use thereof will be prosecuted. Although every reasonable endeavour is made to avoid inaccuracies in the description of competing vehicles and their drivers/passengers, the organising Club accepts no responsibility for any that may occur. It is a condition of admission to these premises that photography, cinefilm, video film, or any other visual or audio recording or reproduction of all or part of the events for any (non private) use including the reproduction or copying of same, for any non private use is strictly prohibited.

FLAG SIGNALS

RED; This is shown at the start line and at marshals post around the circuit, to indicate the race has been stopped, (only authorised by the clerk of the course), all vehicles must cease racing and proceed slowly to the pits or return to the start line as instructed to do so by marshals or officials.

YELLOW; (motionless) Danger ahead, NO overtaking, slow down.

YELLOW; (waved) Great danger ahead, No overtaking, SLOW down, be prepared to STOP

GREEN; Course clear, used at marshals posts to indicate their position to competitors on the first lap of all practice sessions. Also shown immediately after the post where a yellow flag has been displayed, to indicate that the course ahead is now clear.

YELLOW with RED stripes; Lack of adhesion, used to indicate that liquid or a slippery substance is present on the surface in that section, this will be displayed until the hazard has been dealt with.

WHITE; Service or slow moving course vehicles on course.

BLACK; This will be shown at the start line, together with a board indicating the competitors racing number. The rider carrying that number MUST return immediately to the paddock.

YELLOW with BLACK cross; shown at start line only, denotes start of last lap.

BLACK and WHITE chequered; Denotes the races has finished, this is usually waved at the winner and held motionless until all other competitors have passed.

NATIONAL FLAG; This is used to start races in the absence of electric starting lights, and where races have split starts.

OFFICIALS AND ACKNOWLEDGEMENTS

SEACU Steward:	Ken Ringrow	Riders Representative:	Graham Marchant
K.R.C. Steward:	Ken Piles Stan Mellish Ken Phillips	Marshals:	Rochester Motor Club Ltd. Gravesend Eagles MC & MC Greenwich M & MCC Ltd. Triumph Owners Club and Local Clubs.
Timekeeper:	Ray Smith	Medical Services:	St Johns Ambulance Brigade Medical Car Trust
Race Recorders:	Margaret Mellish Lynn Smith	Doctor:	T.B.A.
Clerk of the Course:	Lindsay Greenroyd	Judge:	Jen Hickmott
Deputy C of C:	Phil Tomlin	Chief Marshal:	Paul Allen
Safety Officer:	Tom Glasheen	Chief Scrutineer:	Eric Walker
Starters:	Alan Jones Eddie Mann	Secretary of the Meeting:	Pauline Cutler 36 Monmouth Close Welling Kent DA16 2DX
Commentator:	TBA		
Travelling Marshal:	Alan Thoroughgood		

SCRUTINEERING AND PRACTICING

Class	Scrutineering	Practicing
Solos	8.00 to 9.15am	9.30 to 10.20 am
Solo Classics	9.15 to 9.30am	10.20 to 10.30 am
Sidcars	9.30 to 9.45am	10.30 to 10.40am

NOTE:

UNDER NO CIRCUMSTANCES WHATSOEVER MAY ANY ENGINE WITH AN OPEN EXHAUST BE RUN PRIOR TO 10.00AM OR AFTER 7.00PM. INFRINGEMENT OF THIS RULING WILL RESULT IN THE DRIVER CONCERNED FORFEITING HIS RIGHT TO PRACTICE OR RACE AT THIS MEETING.

AWARDS:

Suitably engraved trophies will be awarded as per supplementary regulations (and any amendments) in all events (excluding championship races), including passengers in Threewheeler events. These will be presented at the conclusion of racing (subject to awards being available). The presentation will be in the Kentagon. Any competitor who fails to collect his or her trophy at this time is liable to forfeit same.

Race	Event	Programme	Laps
1	4	2 & 3 Cylinder Solos 391cc to 1300cc	8
2	12	Novice Solos up to 600cc (Evens)	8
3	1	Classic Solos 126cc to 250cc/251cc to 500cc/501cc to 750cc Triples /501cc to 1300cc Twins	8
4	5	Formula II & Open Sidcars	8
5	8	Supersport 600	8
6	10&11	250cc TZR Yamahas & 350cc YPVS Yamahas	8
7	9	250cc & 350cc Non Powervalve LC Yamahas	8
8	7	Supersport 400	8
9	3	Open Solos 351cc to 1300cc	8
10	2	Open Solos 125cc/126cc to 350cc	8
11	6	Single Cylinder Solos 126cc to 250cc/251cc to Unlimited	8
12	12	Novice Solos up to 600cc (Odds)	8
13	45	Solos up to 350cc/351cc to 1300cc	8
14	42	KRC King Clubbie Sidcars Formula II & Open Sidcars	20 Minutes
15	40	KRC King Clubbie Open Solos up to 350cc/351cc to 1300cc	12
16	24	2 & 3 Cylinder Solos 391cc to 1300cc	12
17	21	Classic Solos 126cc to 250cc / 251cc to 500cc / 501cc to 750cc Triples/501cc to 1300cc Twins	7
18	25	Formula II & Open Sidcars	7
19	28	Supersport 600	7
20	30&31	250cc TZR Yamahas & 350cc YPVS Yamahas	7
21	29	250cc & 350cc Non Powervalve LC Yamahas	7
22		Solos Invitations Handicap Race (excluding Novices)	7
23	27	Supersport 400	8
24	44	Open Solos 351cc to 1300cc	7
25	22	Open Solos up to 350cc	7
26	26	Single Cylinder Solos 126cc & above	7
27	43	Novice Solos up to 600cc	7

15



Riders and Their Sponsors:

Classics		
3 Phil Davenport	Wessex Formes	Bournemouth
12 Dave Degens	Dresda Autos	
34 Fred Pettit	JDMCC	Cambridge
60 Rex Edwards	John W Groombridge M/C	Heathfield
Singles		
2 Neil Spalding	Sigma Racing	Rostall
4 Trevor Stafford	All Bikes	Folkestone
49 Rob Hunt	Francis Neill Autos	Portadown
62 Chris Basham	P Johnson	Blackfen
Solos		
2 Les Brace	John W Groombridge	Heathfield
3 Phil Green	Highland Security	Handcross
2 Pat Hollands	Slipstream M/C	Hildenborough
3 Gary Sansom	IGS Autos Services	Herts
4 Paul Hogan	Crav Engineering	Newington
4 Raoul Lawrence	Stan Stephens	Worthing
7 Roger Marchant	Bracken MW	London
9 Phil King	Bikewise	Leigh On Sea
18 Richard Pink	Ian Huntly	Reading
19 Phillip Kent	Acorn Brandvwell	Reading
22 Graham Marchant	Slipstream Tuning	Hildenborough
23 Ronald Rogers	Slipstream	Hildenborough
23 Julian Martin	Powaset R-Bore/Team	
	Lard Belly Racing	Sittingbourne
27 Paul Cassidy	Garozzo Motorcycles	Sidcup
52 Sean Beamish	Ratcliffe Racing/ Rotary Motion	Walton On Thames
58 Ian Bassett	1st Call/BKUP Sport	
60 John Stockwell	Stan Stephens	
64 Simon Gunning	Graham file Tuning	
88 Scott Smart	Paul Smart Ltd	



RACE 1

EVENT 4

8 LAPS

THAMES MANUFACTURING 2 & 3 CYLINDER SERIES*2 & 3 Cylinder Solos 391cc to 1300cc**Championship Points will be awarded for this race*

No.	Rider	Hometown	Machine
Row 1			
3	Phil Davenport	Kinson	750 RPS Triumph
4	Paul Hogan	Crayon Regis	1000 1000 BMW
5	Clive Wood	Bognor Regis	900 Triumph
6	Mark Butolph	Colchester	397 Honda
45	Andy Nicholls	Croydon	430 Yamaha
Row 2			
7	Roger Marchant	Catford	999 BMW
8	Peter Fraser	London	750 BMW
9	Gerald Smith	Richmond	750 Triumph
23	Julian Martin	Bearsted	400 Yamaha
33	Stephen Potter	Willesborough	500 Norton
Row 3			
10	Roy Robertson	Wisborough Green	1000 Egli Vincent
11	Ian Baker	Partridge Green	950 Moto Guzzi
12	Tony Brumby	Sittingbourne	883 Harley Davidson
14	Robin Kendal	Graveny	883 Harley Davidson
15	Jason Grimwood	Herne Bay	883 Harley Davidson

THAMES MANUFACTURING SERVICES LTD*South East Office*

9 The Verne

Church Crookham

Aldershot

Hants. GU13 0LT

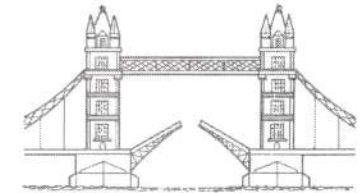

Telephone: (0252) 625920 / 621870 • Fax: (0252) 811436 • Mobile: (0860) 581539

**PLEASE NOTE - CHANGE OF DATE -****DON'T FORGET PEMBREY WEEKEND IS NOW****16TH & 17TH JULY 1994**

**ANYONE WHO KNOWS ANYONE WHO WISHES TO
MARSHAL AT THE ABOVE MEETING PLEASE LET
MIKE OR ANY OTHER KRC PERSONNEL KNOW.
ANY HELP WILL BE GREATLY APPRECIATED.**

1st _____ 2nd _____ 3rd _____ 4th _____ 5th _____

6th _____ 7th _____ 8th _____ 9th _____ 10th _____

Winner's Time _____ Speed _____ Fastest Lap _____

BKVP SPORT NOVICE SERIES
Novice Solos up to 600cc (Even Numbers)
Championship Points will be awarded for this race

No.	Rider	Hometown	Machine
Row 1	6 Mark Butolph	Colchester	398 Honda
	12 Stewart Rayner	Kelvedon Hatch	350 Yamaha
	16 Jean F Martinent	Gravesend	350 Yamaha
	22 David Reynolds	Woolwich	600 Yamaha
	42 Shaun Aiken	Bishops Stortford	250 Yamaha
Row 2	26 Kevin Neville	Benfleet	600 Honda
	32 Vince Worthington	Downham	250 Kawasaki
	44 Stephen Fewings	Shamley Green	250 Yamaha
	46 Simon Elston	Horsted Keynes	250 Yamaha
	64 Keith Ogden	Welling	249 Suzuki
Row 3	20 Mark Hanley	Tottenham	349 Yamaha
	24 John Attwood	Hampton	600 Honda
	34 Mark Cox	Abbeywood	250 Kawasaki
	36 Chris Bishop	Newington	250 Suzuki
	66 Michael Pierce	Shipham	250 Yamaha
Row 4	10 John Ballantine	Mussleborough	375 Yamaha
	14 David Walker	Launton	600 Honda
	18 Paul Agate	Redhill	350 Yamaha
	38 Paul Le Masurier	Biggin Hill	250 Suzuki
	40 Neil Hughes	Great Ellingham	250 Kawasaki
Row 5	48 Barry Holloway	Coulsdon	250 Kawasaki
	50 Luigi La Vecchia	London	250 Suzuki
	70 Ronald Ross	Haywards Heath	250 Yamaha
	88 Scott Smart	Wateringbury	400 Kawasaki
Row 6	52 Gareth Hudson	Aldershot	600 Honda
	54 Darren Cook	Wallington	250 Kawasaki

STARTERS
 to Row

1st _____ 2nd _____ 3rd _____ 4th _____ 5th _____
 6th _____ 7th _____ 8th _____ 9th _____ 10th _____
 Winner's Time _____ Speed _____ Fastest Lap _____



We cover every race at meetings that we attend. Films are presented in plastic cases with colour printed sleeve showing a picture of the featured rider. Each film is fully titled with rider's name etc. Every race is subtitled and any number can be specified for inclusion in the compilation.

Example: Four race film edited with special effects and slow motion replays & supplied packaged as above from as little as £24

Crash films available £10 each

Full professional television camera used for top quality coverage

To order or obtain further details
 Telephone:

0233-626024
 (24hr answerphone service)

RACE 3

EVENT 1

8 LAPS

KRC CLASSIC SERIES

Classic Solos 126cc to 250cc/251cc to 500cc/501cc to 750cc Triples/501cc to 1300cc Twins
 Championship Points will be awarded for this race

No.	Rider	Hometown	Machine
Row 1	2 Barry Rodwell	Sutton Valence	750 RPS Trident
	3 Phil Davenport	Kinson	750 RPS Triumph
	4 Paul Hogan	Milton Regis	1000 Gray BMW
	5 John Wallace	Roehampton	750 Triumph
	6 Peter Ford	Misterton	750 Triumph
Row 2	7 Roger Marchant	Catford	999 BMW
	8 Peter Fraser	London	750 BMW
	9 Gerald Smith	Richmond	750 Triumph
	10 Roy Robertson	Wisborough Green	1000 Egli Vincent
	11 Derek Howlett	Warlingham	750 Triumph
Row 3	30 Jon Luke	Misterton	498 BSA
	31 Brian Penfold	Tunbridge Wells	348 Kettle Norton
	32 Nick Stewart	Bury St Edmunds	500 Seeley Weslake
	33 Stephen Potter	Willesborough	500 Norton
	34 Fred Pettit	Melbourn	500 Daytona Norton
Row 4	12 David Degens	Longford	500 Dresda
	35 Kevin Fawsitt	Dagenham	347 Honda
	36 Richard Thirkell	Groombridge	500 Triumph
	37 Richard Verrell	Winchelsea	500 Triumph
	38 Adam Wilson	London	350 Ducati
Row 5	60 Rex Edwards	Eastbourne	250 Ducati
	61 James Clarke	Eastbourne	250 Ducati
	62 John Hynes	Icklesham	250 Ducati
	63 Steve Bath	St Leonards on Sea	250 Ducati
	64 Richard Bool	Datchet	250 Ducati
Row 6	39 Tony Smith	Shinfield	496 Matchless
	65 Jose Curtis	Strood	126 BSA
	66 Tony Hierons	Leatherhead	250 Ducati
	67 Simon Scroggins	Mitcham	200 Triumph

S.W. 2002

1st _____ 2nd _____ 3rd _____ 4th _____ 5th _____
 6th _____ 7th _____ 8th _____ 9th _____ 10th _____
 Winner's Time _____ Speed _____ Fastest Lap _____

RACE 4

EVENT 5

8 LAPS

KRC SIDECAR SERIES

Formula II & Open Sidecars
 Championship Points will be awarded for this race

No.	Rider	Hometown	Machine
Row 1	2 Chris Thompson	Leigh - on - Sea	1216 Baker Suzuki
	Will Burry	Romford	
	3 Terence Dolling	Tottenham	1100 Suzuki
	Michael Waller	Tottenham	
Row 6	50 Peter Khoshaba	Weybridge	350 Yamaha
	Simon Turner	New Malden	
	51 Stuart Day	Halstead	350 Yamaha
	Lee Deal	Halstead	
	52 Tony Smith	Crayford	600 Schmidt
	Philip Gibbs	Newbury	
Row 7	53 Chris Hampton	Hanworth	350 Derbyshire Yr
	Adrian Bone	High Wycombe	
	54 David Ashworth	Carshalton	350 Yamaha
	Marie Harding	Carshalton	
Row 8	55 David Stephens	Datchet	350 Yamaha
	John Storrie	Maidenhead	
	56 Barry Forde	Chelmsford	350 Yamaha
	Alan Howe	Ipswich	
	57 Karl Gretton	Gravesend	350 TBI F11
	Dale Miller	Southwoodford	
Row 9	58 John Easdown	Orpington	350 Yamaha
	Nigel Chapman	Orpington	

1st _____ 2nd _____ 3rd _____ 4th _____ 5th _____
 6th _____ 7th _____ 8th _____ 9th _____ 10th _____
 Winner's Time _____ Speed _____ Fastest Lap _____

STAN CHARLES SUPERSPORT 600 SERIES
Supersport 600
Championship Points will be awarded for this race

No.	Rider	Hometown	Machine
Row 1	2 Philip Green	Warninglid	600 Honda
	3 Gary Sansom	Bishop Stortford	600 Honda
	4 Lloyd Emerick	Rochford	600 Honda
	6 Peter Archard	Braintree	600 Honda
	8 Leslie Poole	Westcliffe on Sea	600 Honda
Row 2	5 David Kay	Preston	600 Honda
	7 Alan Barker	Emsworth	600 Honda
	9 Phil King	Rochford	600 Honda
	25 Ian Read	Dartford	600 Honda
	26 Kevin Neville	Benfleet	600 Honda
Row 3	10 Stephen Baskett	Haynes	600 Honda
	11 Graham Kerr	Hackney	600 Yamaha
	14 John Nally	South Wimbledon	600 Honda
	16 Simon Howton	Dartford	600 Yamaha
	17 Chris Caswell	Wokingham	600 Yamaha
Row 4	18 Mark Mullaney	Canvey Island	600 Honda
	22 David Reynolds	Woolwich	600 Yamaha
	23 William Beard	White Rodding	600 Yamaha
	24 John Attwood	Hampton	600 Honda
	28 Stephen Goodyear	Havant	600 Honda
Row 5	19 Keith Bradshaw	Laindon	600 Honda
	20 Andrew Woolrich	Farnham	600 Honda
	21 Steve Gridley	Pound Hill	600 Honda
	27 Justin White	Hayes	600 Honda
	29 Neil Bogle	Hildenborough	600 Yamaha
Row 6	52 Gareth Hudson	Aldershot	600 Honda

1st _____ 2nd _____ 3rd _____ 4th _____ 5th _____
6th _____ 7th _____ 8th _____ 9th _____ 10th _____
Winner's Time _____ Speed _____ Fastest Lap _____

KRC TZR YAMAHA SERIES
250cc TZR Yamahas &
KRC YPVS SERIES
350cc YPVS Yamahas

Championship Points will be awarded for this race

No.	Rider	Hometown	Machine
Row 1	2 Roy Grassie	Eastbourne	350 Yamaha
	3 Steven Lincoln	Littlehampton	347 Yamaha
	4 Andrew Evans	Eynsford	350 Yamaha
	7 Fintan Reynolds	Redhill	350 Yamaha
	8 Adian O'Brien	Leighton Buzzard	350 Yamaha
Row 2	5 Jeremy Hill	Romford	349 Yamaha
	10 Adam Davison	Wrotham	350 Yamaha
	18 Paul Agate	Redhill	350 Yamaha
Row 5	53 Martyn Johnson	Isle of Grain	250 Yamaha
	54 Patrick Johnson	Lordswood	250 Yamaha
	55 Brian Ling	Orpington	250 Yamaha
	57 Nicholas Hooper	Bromley	250 Yamaha
	58 Ian Bassett	Thamesmead	250 Yamaha
Row 6	56 Rik Unthank	Finchampstead	250 Yamaha
	59 Paul Ling	Orpington	250 Yamaha
	61 Ray Horan	Faversham	250 Yamaha
	62 Riccardo Ballerini	Icklesham	250 Yamaha
Row 7	63 Simon Darcy	Mitcham	250 Yamaha
	64 Simon Gunning	Westbere	250 Yamaha
	65 Paul Vowden	Barnstaple	250 Yamaha
	66 Michael Pierce	Shipham	250 Yamaha
	67 Nigel Cresswell	Worthing	250 Yamaha
Row 8	51 David Pratt	Chingford	249 Yamaha
	68 Paul Giles	Bromley	250 Yamaha
	69 Ian Brown	Croydon	250 Yamaha
	70 Ronald Ross	Haywards Heath	250 Yamaha

1st _____ 2nd _____ 3rd _____ 4th _____ 5th _____
6th _____ 7th _____ 8th _____ 9th _____ 10th _____
Winner's Time _____ Speed _____ Fastest Lap _____

RACE 7

EVENT 9

8 LAPS

TAYMAR MOTORCYCLES LC YAMAHA RACE*250cc & 350cc Non Powervalve LC Yamahas**Championship Points will be awarded for this race*

No.	Rider	Hometown	Machine
Row 1	2 Patrick Hollands	Tonbridge	350 Yamaha
	3 Andrew MacDonald	Cuxton	Yamaha
	4 Keith Dube	Shepperton	350 Yamaha
	5 Paul Reeve	Northfleet	350 Yamaha
	6 David Brooks	St Albans	350 Yamaha
Row 2	7 John Horgan	Gravesend	350 Yamaha
	8 Mark Lawes	Tollieshunt D'Arcy	Yamaha
	9 John Parrott	Bledlow Ridge	350 Yamaha
	10 Roy Bland	Staines	350 Yamaha
	11 Andrew Slade	Ashford	350 Yamaha
Row 3	12 Stewart Rayner	Kelvedon Hatch	350 Yamaha
	14 Paul Debnam	White Roding	350 Yamaha
	16 Jean F Martinent	Gravesend	350 Yamaha
	17 Simon Rayner	Chingford	350 Yamaha
	18 Richard Pink	Aldermaston	350 Yamaha
Row 4	19 Phillip Kent	Tadley	350 Yamaha
	20 Mark Hanley	Tottenham	349 Yamaha
	21 John Puk	Peakirk	350 Yamaha
Row 7	40 Darren Mowat	Folkestone	250 Yamaha
	41 Gary Shea	Fareham	250 Yamaha
	42 Shaun Aiken	Bishops Stortford	250 Yamaha
	43 Jake Howard	Womersh	250 Yamaha
	44 Stephen Fewings	Stonards Brow	250 Yamaha
Row 8	45 Andy Nicholls	Croydon	430 Yamaha
	46 Simon Elston	Horsted Keynes	250 Yamaha
	47 Mark Older	Staines	250 Yamaha
	48 Ryan Glover	Eaton Bray	250 Yamaha
	55 Spencer Reeves	Bermondsey	250 Yamaha
Row 9	49 Matthew Jones	Bromley	250 Yamaha
	50 David Partridge	Stoneleigh	250 Yamaha
ESERVES	22 Richard Kemp	Manea	350 Yamaha
	23 Julian Martin	Bearsted	350 Yamaha
	24 Andrew Kayes	Gillingham	350 Yamaha
	25 Paul Sharpe	Malden	350 Yamaha
	51 Ian Griffiths	Sunningdale	250 Yamaha
	52 Sean Beamish	Steyning	250 Yamaha

1st _____ 2nd _____ 3rd _____ 4th _____ 5th _____

6th _____ 7th _____ 8th _____ 9th _____ 10th _____

Winner's Time _____ Speed _____ Fastest Lap _____

USED SPARES
MOST PARTS IN STOCK

* RACE WINNING TUNING *
 * ENGINE REBUILDING *
 * CRANK REBUILDS *
 * REBORING *
 * SERVICING *
 * ACCIDENT REPAIRS *

NEW SPARES
GENUINE & PATTERN*

SUPPLIERS OF

NGK PLUGS & CAPS
 HY-TECH/HARPOWA REEDS
 DID CHAINS
 POTENZA PISTONS

EBC BRAKES & CLUTCHES
 S & B/RAMAIR FILTERS
 SILKOLENE LUBRICANTS
 LEMOTO REAR SETS & CLIPONS

— SPECTATORS —

EVER FANCED TRYING YOUR HAND AT RACING?
 WHY NOT HIRE ONE OF OUR EXTREMELY POPULAR FORMULA 250 LC
 (RENT-A-RACERS) FOR JUST A FRACTION OF THE COST OF SETTING
 UP YOUR OWN MACHINE!

FREE ADVICE LINE

DISCOUNT FOR LC CLUB MEMBERS

OPEN TILL 9pm THURSDAYS
 * SEND FOR FREE PRICE LIST *

CWO

0732 824171

COD

CRABTREE LANE OFF GRAVESEND ROAD FAIRSEAT NR. WROTHAM KENT.

KRC SUPERSPORT 400 SERIES
Supersport 400
Championship Points will be awarded for this race

No.	Rider	Hometown	Machine
Row 1	2 Ivan Carter	Tadley	250 Suzuki
	4 Raoul Lawrence	Worthing	250 Suzuki
	6 Richard Beardwell	Orpington	250 Suzuki
	8 Steve Dyer	Canshalton	250 Suzuki
	55 Brian Ling	Orpington	250 Yamaha
Row 2	3 Sonjah Parsons	Worthing	250 Suzuki
	10 John Ashford	Braintree	250 Suzuki
	11 Tim Mathias	Ashford	250 Kawasaki
	15 Jason Holloway	Coulsdon	250 Kawasaki
	47 Paul Trayner	West Hougham	250 Kawasaki
Row 3	12 Raymond Canham	Erith	250 Suzuki
	16 Nick Bramley	Croydon	250 Kawasaki
	32 Vince Worthington	Downham	250 Kawasaki
	33 Neil Smith	Little Chalfont	250 Suzuki
	34 Mark Cox	Abbeywood	250 Kawasaki
Row 4	5 Roger Ford	Ewell	250 Kawasaki
	9 Virginia Power	Brixton	250 Kawasaki
	14 Andy Briggs	Dartford	250 Suzuki
	35 Shaun Finch	Southsea	250 Kawasaki
	36 Christopher Bishop	Newington	250 Suzuki
Row 5	17 Anita Buxton	Ware	400 Kawasaki
	31 David Sweetman	London	250 Kawasaki
	37 John Brooks	Dartford	250 Suzuki
	38 Paul Le Masurier	Biggin Hill	250 Suzuki
	53 Reggie Kennard	Westwell	250 Kawasaki
Row 6	20 Michael Burke	Chinnor	250 Kawasaki
	21 Peter Leech	St Pauls Cray	250 Suzuki
	30 Michael Fincham	Whitfield	250 Suzuki
	40 Neil Hughes	Great Ellingham	250 Kawasaki
	45 Kirk Stephens	Eltham	250 Kawasaki
RESERVES	7 Chris McGovern	Hastings	250 Kawasaki
	23 Mark Marshall	Tunbridge Wells	250 Kawasaki
	28 Keith Wells	Aylesford	250 Kawasaki
	48 Barry Holloway	Coulsdon	250 Kawasaki
	49 Nigel Weeks	Epsom	250 Kawasaki
	50 Luigi La Vecchia	London	250 Suzuki
	51 David Pratt	Chingford	249 Yamaha
	52 Perry Collingwood	Romsey	250 Kawasaki
	54 Spencer Cook	Wallington	250 Kawasaki
	56 Richard Dobbs	Teynham	400 Kawasaki
	59 Stephen Shepherd	Tunbridge Wells	400 Yamaha
	88 Scott Smart	Wateringbury	400 Kawasaki

1st _____ 2nd _____ 3rd _____ 4th _____ 5th _____
6th _____ 7th _____ 8th _____ 9th _____ 10th _____
Winner's Time _____ Speed _____ Fastest Lap _____

KRC OPEN SOLOS SERIES
Open Solos 351cc to 1300cc
Championship Points will be awarded for this race

No.	Rider	Hometown	Machine
Row 1	2 Philip Green	Warninglid	600 Honda
	8 Leslie Poole	Westcliffe on Sea	600 Honda
	9 Phil King	Rochford	600 Honda
	16 Simon Howton	Dartford	600 Yamaha
	22 Graham Marchant	Tonbridge	750 Yamaha
Row 2	4 Peter Conlay	Orpington	750 Suzuki
	5 David Kay	Preston	600 Honda
	11 Graham Kerr	Hackney	600 Yamaha
	23 Ronald Rogers	Lower Platts	750 Yamaha
	26 Kevin Neville	Benfleet	600 Honda
Row 3	7 Stuart Shaw	Shoreham - by -Sea	775 Tigcraft
	10 John Ballantine	Mussleborough	375 Yamaha
	17 Chris Caswell	Wokingham	600 Yamaha
	18 Mark Mullaney	Canvey Island	600 Honda
	27 Paul Cassidy	Eltham	1000 Yamaha
Row 4	12 Justin Waldock	Luton	600 Honda
	19 Keith Bradshaw	Laindon	600 Honda
	21 Steve Gridley	Crawley	600 Honda
	56 Richard Dobbs	Teynham	400 Kawasaki

1st _____ 2nd _____ 3rd _____ 4th _____ 5th _____
6th _____ 7th _____ 8th _____ 9th _____ 10th _____
Winner's Time _____ Speed _____ Fastest Lap _____

KRC OPEN SOLOS SERIES*Open Solos up to 125cc/126cc to 350cc**Championship Points will be awarded for this race*

No.	Rider	Hometown	Machine
Row 1			
3	Sonjah Parsons	Worthing	250 Suzuki
4	Raoul Lawrence	Worthing	250 Suzuki
5	Roger Ford	Ewell	250 Kawasaki
32	Les Brace	Northiam	250 Yamaha
56	Rik Unthank	Finchampstead	125 Honda
Row 2			
7	Fintan Reynolds	Redhill	350 Yamaha
11	Ian Bird	Shoreham by Sea	250 Honda
17	Simon Rutledge	Buckhurst Hill	250 Kawasaki
30	Paul Streets	Bromley	250 Yamaha
43	Jake Howard	Wonersh	250 Yamaha
Row 3			
14	Andy Briggs	Dartford	250 Suzuki
24	Andrew Kayes	Gillingham	350 Yamaha
33	Owen Lees	Gillingham	350 Yamaha
54	Darren Cook	Wallington	250 Kawasaki

1st _____ 2nd _____ 3rd _____ 4th _____ 5th _____
 6th _____ 7th _____ 8th _____ 9th _____ 10th _____
 Winner's Time _____ Speed _____ Fastest Lap _____

BLACKDEN ENTERPRISES SINGLE CYLINDER SERIES*Single Cylinder Solos 126cc to 250cc / 251cc to Unlimited**Championship Points will be awarded for this race*

No.	Rider	Hometown	Machine
Row 1			
2	Neil Spalding	Rustall	680 Yamaha
3	Paul Stonebanks	Swalecliffe	600 Yamaha
4	Trevor Stafford	Ashford	620 Yamaha
5	Simon Hart	Plumstead	500 Kawasaki
6	Mike Pipe	Tottenham	600 Tigcraft
Row 2			
7	Stuart Shaw	Shoreham - by -Sea	779 Tigcraft
8	John Hales	Norwich	600 Honda
9	Anthony Hollands	Meopham	500 Yamaha
10	Mark Wilson	Sidley	600 Harris Yamaha
14	David Walker	Launton	600 Honda
Row 3			
11	Steve Cozier	Stanford le Hope	750 Harris
12	Justin Waldock	Luton	600 Honda
15	Philip Yarnall	Cobham	600 Yamaha
16	Clive Chitty	Barnet	600 Rotax
Row 4			
60	Phil Hutton	Rush Green	250 Special
61	John Ansell	Witney	250 Hejira Rotax
62	Chris Basham	Welling	250 Yamaha
63	Steve Bath	St Leonards on Sea	250 Ducati
64	Keith Ogden	Welling	246 Suzuki
Row 5			
49	Robert Hunt	Waltham Cross	250 Honda
65	Jose Curtis	Strood	127 BSA
66	Damian Rowley	Sunbury on Thames	250 Yamaha
67	Huw Griffiths	Bexleyheath	250 Kawasaki

1st _____ 2nd _____ 3rd _____ 4th _____ 5th _____
 6th _____ 7th _____ 8th _____ 9th _____ 10th _____
 Winner's Time _____ Speed _____ Fastest Lap _____

Blackden Enterprises Limited

Established 25 Years

JUKE BOXES - FRUIT MACHINES
FOOTBALL TABLES - POOL TABLES
VIDEOS - KIDDIES RIDES

Telephone: (0892) 655783

1 Western Road, Jarvis Brook, Crowborough, Sussex.

B & P MOTORS

(Brett Randall)

355-359 LEY STREET, ILFORD, ESSEX IG1 4AA

Telephone: 081 478 6676 Facsimile: 081 478 6680 Mobile: 0860 595 685

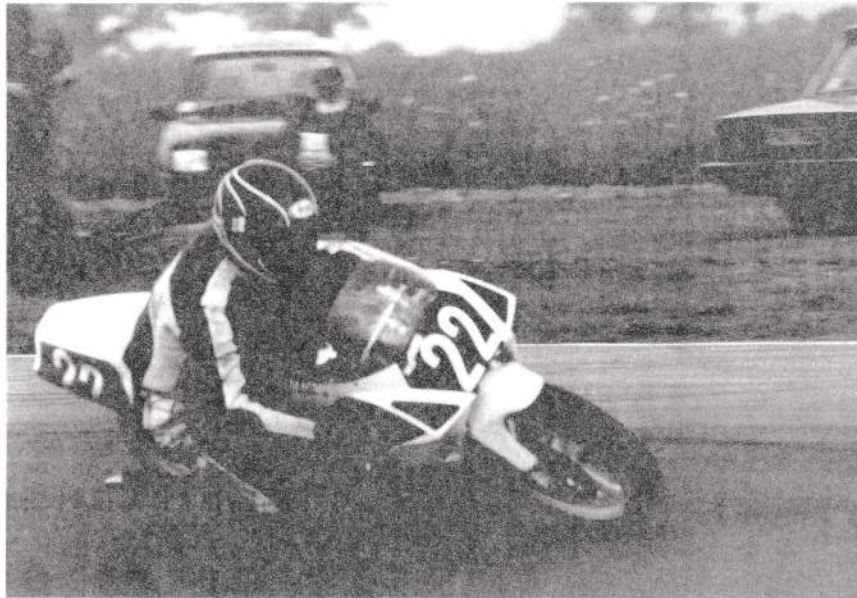

LES BRACE

Photo by: JEAN & EDDIE EDWARDS

BKPV SPORT NOVICE SERIES
Novice Solos up to 600cc (Odd Numbers)
Championship Points will be awarded for this race

No.	Rider	Hometown	Machine
Row 1	3 Steven Lincoln	Littlehampton	347 Yamaha
	15 Jason Holloway	Coulsdon	250 Kawasaki
	25 Ian Read	Dartford	600 Honda
	47 Paul Trayner	West Hougham	250 Kawasaki
	61 Ray Moran	Faversham	250 Yamaha
Row 2	17 Simon Rutledge	Buckhurst Hill	250 Kawasaki
	33 Neil Smith	Little Chalfont	250 Suzuki
	35 Shaun Finch	Southsea	250 Kawasaki
	55 Spencer Reeves	Bermondsey	250 Yamaha
	59 Paul Ling	Orpington	250 Yamaha
Row 3	11 Andrew Slade	Ashford	350 Yamaha
	19 Phillip Kent	Tadley	350 Yamaha
	23 William Beard	White Rodding	600 Yamaha
	37 John Brooks	Dartford	250 Suzuki
	65 Paul Vowden	Barnstaple	250 Yamaha
Row 4	21 Peter Leech	St Pauls Cray	250 Suzuki
	27 Justin White	Bromley	600 Honda
	29 Neil Bogle	Hildenborough	600 Yamaha
	53 Reggie Kennard	Westwell	250 Kawasaki
	67 Nigel Cresswell	Worthing	250 Yamaha
Row 5	5 Jeremy Hill	Romford	349 Yamaha
	45 Kirk Stephens	Eltham	250 Kawasaki
	49 Nigel Weeks	Epsom	250 Kawasaki
	51 David Pratt	Chingford	249 Yamaha
	69 Ian Brown	Croydon	250 Yamaha
Row 6	7 David Jones		

1st _____ 2nd _____ 3rd _____ 4th _____ 5th _____
6th _____ 7th _____ 8th _____ 9th _____ 10th _____
Winner's Time _____ Speed _____ Fastest Lap _____

20 MINUTE TIME TRIAL*Solos up to 350cc/351cc to 1300cc*

No.	Rider	Hometown	Machine
3	Steven Lincoln	347	Yamaha Littlehampton
4	Paul Hogan	392	Yamaha Milton Regis
5	Roger Ford	250	Kawasaki Ewell
6	Peter Archard	600	Yamaha Braintree
7	John Horgan	350	Yamaha Chalk
8	Leslie Poole	600	Honda Westcliffe on Sea
9	John Parrott	350	Yamaha Bledlow Ridge
10	Adam Davidson	350	Yamaha Sevenoaks
11	Ian Bird	350	Yamaha Shoreham by Sea
14	Paul Debnam	350	Yamaha White Roding
15	Philip Yarnall	600	Yamaha Cobham
16	Jean F Martinent	350	Yamaha Gravesend
17	Simon Rutledge	250	Kawasaki Buckhurst Hill
18	Paul Agate	350	Redhill Redhill
20	Mark Hanley	349	Yamaha Tottenham
23	Julian Martin	350	Yamaha Bearsted
25	Ian Read	600	Honda Dartford
26	Kevin Neville	600	Honda Benfleet
29	Neil Bogle	600	Yamaha Hildenborough
30	Michael Fincham	250	Suzuki Whitfield
31	David Sweetman	250	Kawasaki London
33	Neil Smith	250	Suzuki Little Chalfont
41	Gary Shea	250	Yamaha Fareham
48	Ryan Glover	250	Yamaha Eaton Bray
52	Gareth Hudson	600	Honda Aldershot
56	Richard Dodds	400	Kawasaki Teynham
57	Nicholas Hooper	250	Yamaha Bromley
59	Stephen Shepherd	400	Yamaha Tunbridge Wells

1st _____ 2nd _____ 3rd _____ 4th _____ 5th _____
 6th _____ 7th _____ 8th _____ 9th _____ 10th _____
 Winner's Time _____ Speed _____ Fastest Lap _____

KRC KING CLUBBIE SIDECAR SERIES*Formula II & Open Sidecars**Championship Points will be awarded for this race*

No.	Rider	Hometown	Machine
Row 1	2	Chris Thompson	Leigh - on - Sea
		Will Burry	Romford
	3	Terence Dolling	Tottenham
		Michael Waller	Tottenham
Row 6	50	Peter Khoshaba	Weybridge
		Simon Turner	Weybridge
	51	Stuart Day	Halstead
		Lee Deal	Halstead
	52	Tony Smith	Crayford
		Philip Gibbs	Newbury
Row 7	53	Chris Hampton	Hanworth
		Adrian Bone	High Wycombe
	54	David Ashworth	Carshalton
		Maria Harding	Carshalton
Row 8	55	David Stephens	Datchet
		John Storrie	Maidenhead
	56	Barry Forderer	Chelmsford
		Alan Howe	Ipswich
	57	Karl Gretton	Gravesend
		Nigel Chapman	Orpington
Row 9	58	John Easdown	Orpington
		Nigel Chapman	Orpington

1st _____ 2nd _____ 3rd _____ 4th _____ 5th _____
 6th _____ 7th _____ 8th _____ 9th _____ 10th _____
 Winner's Time _____ Speed _____ Fastest Lap _____

KRC KING CLUBBIE FORMULA B SERIES*Open Solos 351cc to 1300cc &***KRC KING CLUBBIE FORMULA A SERIES***Open Solos up to 350cc**Championship Points will be awarded for this race*

No.	Rider	Hometown	Machine
Row 1			
3	Gary Sansom	Bishop Stortford	600 Honda
4	Lloyd Emerick	Rochford	600 Honda
6	Peter Archard	Braintree	600 Yamaha
22	Graham Marchant	Tonbridge	750 Yamaha
23	Ronald Rogers	Lower Platts	750 Yamaha
Row 2			
2	Philip Green	Warninglid	600 Honda
8	Leslie Poole	Westcliffe on Sea	600 Honda
10	Stephen Baskett	Haynes	600 Honda
14	John Nally	South Wimbledon	600 Honda
26	Kevin Neville	Benfleet	600 Honda
Row 3			
12	Justin Waldock	Luton	600 Honda
17	Chris Caswell	Wokingham	600 Yamaha
18	Mark Mullaney	Canvey Island	600 Honda
27	Paul Cassidy	Eltham	1040 Yamaha
Row 5			
11	Ian Bird	Shoreham by Sea	350 Yamaha
30	Paul Streets	Bromley	250 Yamaha
32	Les Brace	Northiam	250 Yamaha
56	Rik Unthank	Finchampstead	125 Honda
Row 6			
24	Andrew Kayes	Gillingham	350 Yamaha
31	David Sweetman	London	250 Kawasaki
33	Owen Lees	Gillingham	350 Yamaha
51	Ian Griffiths	Sunningdale	250 Yamaha
54	Spencer Cook	Wallington	250 Kawasaki

1st _____ 2nd _____ 3rd _____ 4th _____ 5th _____
 6th _____ 7th _____ 8th _____ 9th _____ 10th _____
 Winner's Time _____ Speed _____ Fastest Lap _____

THAMES MANUFACTURING 2 & 3 CYLINDER RACE*2 & 3 Cylinder Solos 391cc to 1300cc*

No.	Rider	Hometown	Machine
Row 1			
3	Phil Davenport	Kinson	750 RPS Triumph
4	Paul Hogan	Milton Regis	1000 Cray BMW
5	Clive Wood	Bognor Regis	900 Triumph
6	Mark Butolph	Colchester	397 Honda
45	Andy Nicholls	Croydon	430 Yamaha RD
Row 2			
2	Barry Rodwell	Sutton Valence	750 RPS Trident
7	Roger Marchant	Catford	999 BMW
8	Peter Fraser	London	750 BMW
9	Gerald Smith	Richmond	750 Triumph
23	Julian Martin	Bearsted	400 Yamaha
Row 3			
11	Ian Baker	Partridge Green	950 Moto Guzzi
12	Tony Brumby	Sittingbourne	883 Harley Davidson
14	Robin Kendal	Graveney	883 Harley Davidson
15	Jason Grimwood	Herne Bay	883 Harley Davidson

1st _____ 2nd _____ 3rd _____ 4th _____ 5th _____
 6th _____ 7th _____ 8th _____ 9th _____ 10th _____
 Winner's Time _____ Speed _____ Fastest Lap _____

THE GREENWICH M & MCC CLASSIC RACE

Classic Solos 126cc to 250cc/251cc to 500cc/ 501cc to 750cc Triples/501cc -1300cc Twins

No.	Rider	Hometown	Machine
Row 1	2 Barry Rodwell	Sutton Valence	750 RPS Trident
	3 Phil Davenport	Kinson	750 RPS Triumph
	4 Paul Hogan	Milton Regis	1000 Cray BMW
	5 John Wallace	Roeampton	750 Triumph
	6 Peter Ford	Misterton	750 Triumph
Row 2	7 Roger Marchant	Catford	999 BMW
	8 Peter Fraser	London	750 BMW
	9 Gerald Smith	Richmond	750 Triumph
	10 Roy Robertson	Wisborough Green	1000 Egli Vincent
	11 Derek Howlett	Warlingham	750 Triumph
Row 3	30 Jon Luke	Misterton	498 BSA
	31 Brian Penfold	Tunbridge Wells	348 Kettle Norton
	32 Nick Stewart	Bury St Edmunds	500 Seeley
	33 Stephen Potter	Willesborough	500 Norton
	34 Fred Pettit	Melbourn	500 Daytona Norton
Row 4	12 David Degens	Longford	500 Dresda
	35 Kevin Fawsitt	Dagenham	347 Honda
	36 Richard Thirkell	Groombridge	500 Triumph
	37 Richard Verrell	Winchelsea	500 Triumph
	38 Adam Wilson	London	350 Ducati
Row 5	60 Rex Edwards	Eastbourne	250 Ducati
	61 James Clarke	Eastbourne	250 Ducati
	62 John Hynes	Icklesham	250 Ducati
	63 Steve Bath	St Leonards on Sea	250 Ducati
	64 Richard Bool	Datchet	250 Ducati
Row 6	39 Tony Smith	Shinfield	496 Matchless
	65 Jose Curtis	Strood	126 BSA
	66 Tony Hierons	Leatherhead	250 Ducati
	67 Simon Scroggins	Mitcham	200 Triumph

1st _____ 2nd _____ 3rd _____ 4th _____ 5th _____
 6th _____ 7th _____ 8th _____ 9th _____ 10th _____
 Winner's Time _____ Speed _____ Fastest Lap _____



Elmstead Unit

For the
Young Disabled



Queen Mary's Hospital Sidcup Kent DA14 6LT
 Telephone 081-302 2678 Ext: 4328

On behalf of all the Residents and Staff of Elmstead Young Disabled Unit a sincere thank you to all the sidecar drivers who participated in the sponsored sidecar rides at Brands Hatch on 15th May. I understand everyone had a thoroughly enjoyable time and special thanks must go to Marianne of WIMA and Glen Walsh. The addition to our funds is deeply appreciated!

Joanna Whisker
 Chairman

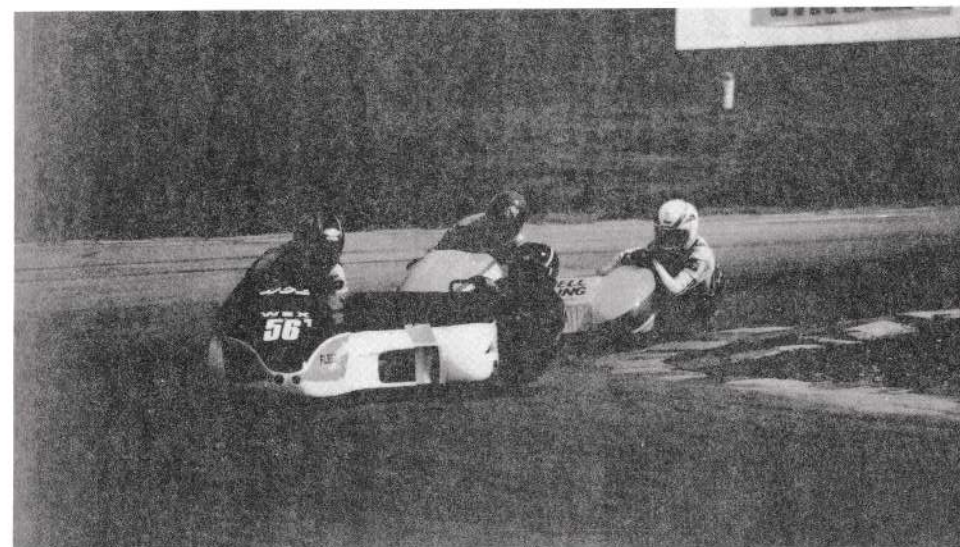

SIMON GILBERT & DAVE LANGDON / JOHN EASDOWN & NIGEL CHAPMAN
 Photo by: CHRIS ENGALL

GRAVESEND EAGLES SIDECAR RACE
Formula II & Open Sidecars

No.	Rider	Hometown	Machine
Row 1	2 Chris Thompson Will Burry	Leigh - on - Sea Romford	1216 Baker Suzuki
	3 Terence Dolling Michael Waller	Tottenham Tottenham	1100 Suzuki
Row 6	50 Peter Khoshaba Simon Turner	Weybridge Weybridge	350 Yamaha
	51 Stuart Day Lee Deal	Halstead Halstead	350 Yamaha
	52 Tony Smith Philip Gibbs	Crayford Newbury	600 Schmidt
Row 7	53 Chris Hampton Adrian Bone	Hanworth Woking	350 Derbyshire Ya
	54 David Ashworth Maria Harding	Carshalton Carshalton	350 Yamaha
Row 8	55 David Stephens John Storrie	Maidenhead Maidenhead	350 Yamaha
	56 Barry Forderer Alan Howe	Chelmsford Ipswich	350 Yamaha
	57 Karl Gretton Dale Millar	Gravesend Southwoodford	350 Yamaha
Row 9	58 John Easdown Nigel Chapman	Orpington Orpington	350 Yamaha

1st _____ 2nd _____ 3rd _____ 4th _____ 5th _____
6th _____ 7th _____ 8th _____ 9th _____ 10th _____
Winner's Time _____ Speed _____ Fastest Lap _____

STAN CHARLES SUPERSPORT 600 RACE
Supersport 600

No.	Rider	Hometown	Machine
Row 1	2 Philip Green	Warninglid	600 Honda
	3 Gary Sansom	Bishop Stortford	600 Honda
	4 Lloyd Emerick	Rochford	600 Honda
	6 Peter Archard	Braintree	600 Yamaha
	8 Leslie Poole	Westcliffe on Sea	600 Honda
Row 2	5 David Kay	Preston	600 Honda
	7 Alan Barker	Emsworth	600 Honda
	9 Phil King	Rochford	600 Honda
	25 Ian Read	Dartford	600 Honda
	26 Kevin Neville	Benfleet	600 Honda
Row 3	10 Stephen Baskett	Haynes	600 Honda
	11 Graham Kerr	Hackney	600 Yamaha
	14 John Nally	South Wimbledon	600 Honda
	16 Simon Howton	Dartford	600 Yamaha
	17 Chris Caswell	Wokingham	600 Yamaha
Row 4	22 David Reynolds	Woolwich	600 Yamaha
	23 William Beard	White Rodding	600 Yamaha
	24 John Attwood	Hampton	600 Honda
	27 Justin White	Bromley	600 Honda
	28 Stephen Goodyear	Havant	600 Honda
Row 5	19 Keith Bradshaw	Laindon	600 Honda
	21 Steve Gridley	Pound Hill	600 Honda
	29 Neil Bogle	Hildenborough	600 Yamaha
	52 Gareth Hudson	Aldershot	600 Honda

1st _____ 2nd _____ 3rd _____ 4th _____ 5th _____
6th _____ 7th _____ 8th _____ 9th _____ 10th _____
Winner's Time _____ Speed _____ Fastest Lap _____

THE TZR & THE YPVS RACE
250cc TZR Yamahas & 350cc YPVS Yamahas

No.	Rider	Hometown	Machine
Row 1			
2	Roy Grassie	Eastbourne	350 Yamaha
3	Steven Lincoln	Littlehampton	347 Yamaha
4	Andrew Evans	Eynsford	350 Yamaha
7	Fintan Reynolds	Redhill	350 Yamaha
8	Adian O'Brien	Leighton Buzzard	350 Yamaha
Row 2			
10	Adam Davison	Wrotham	350 Yamaha
18	Paul Agate	Redhill	350 Yamaha
Row 5			
53	Martyn Johnson	Isle of Grain	250 Yamaha
54	Patrick Johnson	Lordswood	250 Yamaha
55	Brian Ling	Orpington	250 Yamaha
57	Nick Hooper	Bromley	250 Yamaha
58	Ian Bassett	Thamesmead	250 Yamaha
Row 6			
56	Rik Unthank	Finchampstead	250 Yamaha
59	Paul Ling	Orpington	250 Yamaha
60	John Stockwell	Romford	250 Yamaha
61	Ray Horan	Faversham	250 Yamaha
62	Rik Ballerini	Icklesham	250 Yamaha
Row 7			
63	Simon Darcy	Mitcham	250 Yamaha
64	Simon Gunning	Westbere	250 Yamaha
65	Paul Vowden	Barnstaple	250 Yamaha
66	Michael Pierce	Shipham	250 Yamaha
67	Nigel Cresswell	Worthing	250 Yamaha
Row 8			
51	David Pratt	Chingford	249 Yamaha
68	Paul Giles	Bromley	250 Yamaha
69	Ian Brown	Croydon	250 Yamaha
70	Ronald Ross	Haywards Heath	250 Yamaha

1st _____ 2nd _____ 3rd _____ 4th _____ 5th _____
6th _____ 7th _____ 8th _____ 9th _____ 10th _____
Winner's Time _____ Speed _____ Fastest Lap _____

TAYMAR MOTORCYCLES LC YAMAHA RACE
250cc & 350cc Non Powervalue LC Yamahas

No.	Rider	Hometown	Machine
Row 1			
2	Patrick Hollands	Tonbridge	350 Yamaha
3	Andrew MacDonald	Cuxton	350 Yamaha
4	Keith Dube	Shepperton	350 Yamaha
5	Paul Reeve	Meopham	350 Yamaha
6	David Brooks	St Albans	350 Yamaha
Row 2			
7	John Horgan	Gravesend	350 Yamaha
8	Mark Lawes	Tolleshunt D'Arcy	Yamaha
9	John Parrott	Bledlow Ridge	350 Yamaha
10	Roy Bland	Staines	350 Yamaha
11	Andrew Slade	Ashford	350 Yamaha
Row 3			
12	Stewart Rayner	Kelvedon Hatch	350 Yamaha
14	Paul Debnam	White Roding	350 Yamaha
15	Tracy Nichols	Chingford	350 Yamaha
16	Jean F Martinent	Gravesend	350 Yamaha
17	Simon Rayner	Chingford	350 Yamaha
Row 4			
18	Richard Pink	Aldermaston	350 Yamaha
19	Phillip Kent	Tadley	350 Yamaha
20	Mark Hanley	Tottenham	349 Yamaha
21	John Puk	Peakirk	350 Yamaha
Row 7			
40	Darren Mowat	Folkestone	250 Yamaha
41	Gary Shea	Fareham	250 Yamaha
42	Shaun Aiken	Bishops Stortford	250 Yamaha
43	Jake Howard	Wonersh	250 Yamaha
44	Stephen fewings	Stonards Brow	400 Yamaha
Row 8			
45	Andy Nicholls	Croydon	250 Yamaha
47	Mark Older	Staines	250 Yamaha
48	Ryan Glover	Eaton Bray	250 Yamaha
49	Matthew Jones	Bromley	250 Yamaha
55	Spencer Reeves	Bermondsey	250 Yamaha
Row 9			
50	David Partridge	Stoneleigh	250 Yamaha
RESERVES			
22	Richard Kemp	Manea	350 Yamaha
23	Julian Martin	Bearsted	350 Yamaha
24	Andrew Kayes	Gillingham	350 Yamaha
25	Paul Sharpe	Malden	350 Yamaha
51	Ian Griffiths	Sunningdale	250 Yamaha
52	Sean Beamish	Steyning	250 Yamaha

1st _____ 2nd _____ 3rd _____ 4th _____ 5th _____
6th _____ 7th _____ 8th _____ 9th _____ 10th _____
Winner's Time _____ Speed _____ Fastest Lap _____

INVITATION
SOLOS INVITATION HANDICAP RACE
Solos - Excluding Novices

No.	Rider	Hometown	Machine
-----	-------	----------	---------

RIDERS TO BE ADVISED ON THE DAY

1st _____ 2nd _____ 3rd _____ 4th _____ 5th _____
 6th _____ 7th _____ 8th _____ 9th _____ 10th _____
 Winner's Time _____ Speed _____ Fastest Lap _____

THE ROCHESTER M & MCC SUPERSPORT 400 RACE
Supersport 400

No.	Rider	Hometown	Machine
-----	-------	----------	---------

Row 1	2	Ivan Carter	Tadley	250	Suzuki
	4	Raoul Lawrence	Worthing	250	Suzuki
	6	Richard Beardwell	Orpington	250	Suzuki
	8	Steve Dyer	Carshalton	250	Suzuki
	55	Brian Ling	Orpington	250	Yamaha
Row 2	3	Sonjah Parsons	Worthing	250	Suzuki
	10	John Ashford	Braintree	250	Suzuki
	11	Tim Mathias	Ashford	250	Kawasaki
	15	Jason Holloway	Coulsdon	250	Kawasaki
Row 3	32	Vince Worthington	Downham	250	Kawasaki
	12	Raymond Canham	Erith	250	Suzuki
	16	Nick Bramley	Croydon	250	Kawasaki
	33	Neil Smith	Little Chalfont	250	Suzuki
Row 4	34	Mark Cox	Abbeywood	250	Kawasaki
	35	Shaun Finch	Southsea	250	Kawasaki
	5	Roger Ford	Ewell	250	Kawasaki
Row 5	9	Virginia Power	Brixton	250	Kawasaki
	14	Andy Briggs	Dartford	250	Suzuki
	31	David Sweetman	London	250	Kawasaki
	36	Christopher Bishop	Newington	250	Suzuki
Row 6	17	Anita Buxton	Ware	400	Kawasaki
	20	Michael Burke	Chinnor	250	Kawasaki
	21	Peter Leech	St Pauls Cray	250	Suzuki
	38	Paul Le Masurier	Biggin Hill	250	Suzuki
	40	Neil Hughes	Great Ellingham	250	Kawasaki
RESERVES	7	Chris McGovern	Hastings	250	Kawasaki
	23	Mark Marshall	Tunbridge Wells	250	Kawasaki
	28	Keith Wells	Aylesford	250	Kawasaki
	30	Michael Fincham	Whitfield	250	Suzuki
	45	Kirk Stephens	Eltham	250	Kawasaki
RESERVES	48	Barry Holloway	Coulsdon	250	Kawasaki
	49	Nigel Weeks	Epsom	250	Kawasaki
	50	Luigi La Vecchia	London	250	Suzuki
	52	Perry Collingwood	Romsey	250	Kawasaki
	54	Spencer Cook	Wallington	250	Kawasaki
	56	Richard Dobbs	Teynham	400	Kawasaki
	59	Stephen Shepherd	Tunbridge Wells	400	Yamaha
	88	Scott Smart	Wateringbury	400	Kawasaki

1st _____ 2nd _____ 3rd _____ 4th _____ 5th _____
 6th _____ 7th _____ 8th _____ 9th _____ 10th _____
 Winner's Time _____ Speed _____ Fastest Lap _____

OPEN SOLO RACE
Open Solos 351cc to 1300cc

No.	Rider	Hometown	Machine
Row 1	2	Neil Spalding	Rustall
	4	Peter Conlay	Orpington
	8	Leslie Poole	Westcliffe on Sea
	16	Simon Howton	Dartford
	22	Graham Marchant	Tonbridge
Row 2	5	David Kay	Preston
	7	Alan Barker	Emsworth
	17	Chris Caswell	Wokingham
	23	Ronald Rogers	Lower Platts
	27	Paul Cassidy	Eltham
Row 3	10	John Ballantine	Mussleborough
	11	Ian Baker	Partridge Green
	12	Justin Waldock	Luton
	21	Steve Gridley	Pound Hill

1st _____ 2nd _____ 3rd _____ 4th _____ 5th _____
 6th _____ 7th _____ 8th _____ 9th _____ 10th _____
 Winner's Time _____ Speed _____ Fastest Lap _____

OPEN SOLO RACE
Open Solos up to 350cc

No.	Rider	Hometown	Machine
Row 1	5	Roger Ford	Ewell
	8	Aidan O'Brien	Leighton Buzzard
	9	Virginia Power	Brixton
	32	Les Brace	Northiam
	56	Rik Unthank	Finchampstead
Row 2	11	Ian Bird	Shoreham by Sea
	15	Tracy Nichols	Chingford
	17	Simon Rutledge	Buckhurst Hill
	30	Paul Streets	Bromley
	33	Owen Lees	Gillingham
Row 3	21	John Puk	Peakirk

1st _____ 2nd _____ 3rd _____ 4th _____ 5th _____
 6th _____ 7th _____ 8th _____ 9th _____ 10th _____
 Winner's Time _____ Speed _____ Fastest Lap _____

BLACKDEN ENTERPRISES SINGLE CYLINDER RACE*Single Cylinder Solos 126cc to Unlimited*

No.	Rider	Hometown	Machine
Row 1	2 Neil Spalding	Rustall	680 Yamaha
	3 Paul Stonebanks	Swalecliffe	600 Yamaha
	4 Trevor Stafford	Ashford	620 Yamaha
	5 Simon Hart	Plumstead	500 Kawasaki
	6 Mike Pipe	Tottenham	600 Tigcraft
Row 2	7 Stuart Shaw	Shoreham - by -Sea	779 Tigcraft
	8 John Hales	Norwich	500 Honda
	9 Anthony Hollands	Meopham	500 Yamaha
	10 Mark Wilson	Sidley	600 Harris Rotax
	14 David Walker	Launton	600 Honda
Row 3	11 Steve Cozier	Stanford le Hope	750 Harris
	12 Justin Waldoek	Luton	600 Honda
	15 Philip Yarnall	Cobham	600 Yamaha
	16 Clive Chitty	Barnet	600 Rotax
Row 4	60 Phil Hutton	Rush Green	250 Special
	61 John Ansell	Stonesfield	250 Hejira Rotax
	62 Chris Basham	Welling	250 Yamaha
	64 Keith Ogden	Welling	246 Suzuki
Row 5	49 Robert Hunt	Waltham Cross	250 Honda
	65 Jose Curtis	Strood	127 BSA
	66 Damian Rowley	Sunbury on Thames	250 Yamaha
	67 Huw Griffiths	Bexleyheath	250 Kawasaki

1st _____ 2nd _____ 3rd _____ 4th _____ 5th _____
 6th _____ 7th _____ 8th _____ 9th _____ 10th _____
 Winner's Time _____ Speed _____ Fastest Lap _____

BKPV SPORT NOVICE RACE*Novice Solos up to 600cc*

No.	Rider	Hometown	Machine
Row 1	3 Steven Lincoln	Littlehampton	347 Yamaha
	16 Jean F Martinent	Gravesend	350 Yamaha
	22 David Reynolds	Woolwich	600 Yamaha
	25 Ian Read	Dartford	600 Honda
	42 Shaun Aiken	Bishops Stortford	250 Yamaha
Row 2	26 Kevin Neville	Benfleet	600 Honda
	32 Vince Worthington	Downham	250 Kawasaki
	33 Neil Smith	Little Chalfont	250 Suzuki
	35 Shaun Finch	Southsea	250 Kawasaki
	46 Simon Elston	Horsted Keynes	250 Yamaha
Row 3	17 Simon Rutledge	Buckhurst Hill	250 Kawasaki
	34 Mark Cox	Abbeywood	250 Kawasaki
	44 Stephen Fewings	Shamley Green	250 Yamaha
	55 Spencer Reeves	Bermondsey	250 Yamaha
	63 Simon Darcy	Mitcham	250 Yamaha
Row 4	20 Mark Hanley	Tottenham	349 Yamaha
	23 William Beard	White Rodding	600 Yamaha
	24 John Attwood	Hampton	600 Honda
	36 Chris Bishop	Newington	250 Suzuki
	37 John Brooks	Dartford	250 Suzuki
Row 5	10 John Ballantine	Mussleborough	375 Yamaha
	14 David Walker	Launton	600 Honda
	27 Justin White	Bromley	600 Honda
	38 Paul Le Masurier	Biggin Hill	250 Suzuki
	40 Neil Hughes	Great Ellingham	250 Kawasaki
	45 Kirk Stephens	Eltham	250 Kawasaki
Row 6	29 Neil Bogle	Hildenborough	600 Yamaha
	49 Nigel Weeks	Epsom	250 Kawasaki
	67 Nigel Cresswell	Worthing	250 Yamaha
	70 Ronald Ross	Haywards Heath	250 Yamaha

1st _____ 2nd _____ 3rd _____ 4th _____ 5th _____
 6th _____ 7th _____ 8th _____ 9th _____ 10th _____
 Winner's Time _____ Speed _____ Fastest Lap _____

Greenwich M & M C C

*Enduros - Moto-Cross
Road Racing - Trials*

*Club Nights Wednesdays from 8.30
at Charlton House, Charlton Village*

Details from

Monty Lane 0322 222197

Rochester Motor Club

Details from

Mike Lewis 0634 863116

Gravesend Eagles M C & M C

Club Night - Every Friday 8.00 - 11.00 pm

Club Room, Kent & Essex Public House

Darnley Road, Gravesend.

All Members Welcome

Details from

Joanna Whisker 0474 322114

LYDDEN LAP SPEED CHART

Time	Speed
1:00	100
1:05	105
1:10	110
1:15	115
1:20	120
1:25	125
1:30	130
1:35	135
1:40	140
1:45	145
1:50	150
1:55	155
2:00	160
2:05	165
2:10	170
2:15	175
2:20	180
2:25	185
2:30	190
2:35	195
2:40	200
2:45	205
2:50	210
2:55	215
3:00	220
3:05	225
3:10	230
3:15	235
3:20	240
3:25	245
3:30	250
3:35	255
3:40	260
3:45	265
3:50	270
3:55	275
4:00	280
4:05	285
4:10	290
4:15	295
4:20	300
4:25	305
4:30	310
4:35	315
4:40	320
4:45	325
4:50	330
4:55	335
5:00	340
5:05	345
5:10	350
5:15	355
5:20	360
5:25	365
5:30	370
5:35	375
5:40	380
5:45	385
5:50	390
5:55	395
6:00	400
6:05	405
6:10	410
6:15	415
6:20	420
6:25	425
6:30	430
6:35	435
6:40	440
6:45	445
6:50	450
6:55	455
7:00	460
7:05	465
7:10	470
7:15	475
7:20	480
7:25	485
7:30	490
7:35	495
7:40	500
7:45	505
7:50	510
7:55	515
8:00	520
8:05	525
8:10	530
8:15	535
8:20	540
8:25	545
8:30	550
8:35	555
8:40	560
8:45	565
8:50	570
8:55	575
9:00	580
9:05	585
9:10	590
9:15	595
9:20	600
9:25	605
9:30	610
9:35	615
9:40	620
9:45	625
9:50	630
9:55	635
10:00	640
10:05	645
10:10	650
10:15	655
10:20	660
10:25	665
10:30	670
10:35	675
10:40	680
10:45	685
10:50	690
10:55	695
11:00	700
11:05	705
11:10	710
11:15	715
11:20	720
11:25	725
11:30	730
11:35	735
11:40	740
11:45	745
11:50	750
11:55	755
12:00	760
12:05	765
12:10	770
12:15	775
12:20	780
12:25	785
12:30	790
12:35	795
12:40	800
12:45	805
12:50	810
12:55	815
13:00	820
13:05	825
13:10	830
13:15	835
13:20	840
13:25	845
13:30	850
13:35	855
13:40	860
13:45	865
13:50	870
13:55	875
14:00	880
14:05	885
14:10	890
14:15	895
14:20	900
14:25	905
14:30	910
14:35	915
14:40	920
14:45	925
14:50	930
14:55	935
15:00	940
15:05	945
15:10	950
15:15	955
15:20	960
15:25	965
15:30	970
15:35	975
15:40	980
15:45	985
15:50	990
15:55	995
16:00	1000

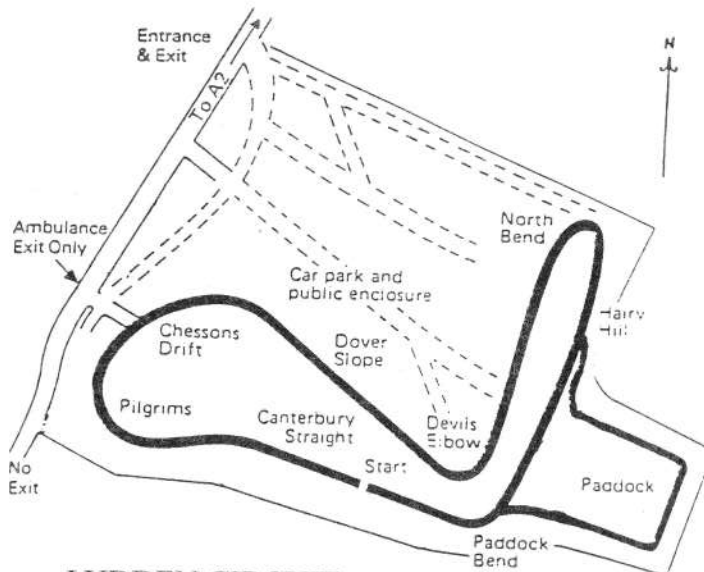

LYDDEN CIRCUIT
MOTOR SPORT CENTRE FOR S.E. KENT