

1994

LYDDEN MOTORCYCLE MEETINGS

Sunday	3rd April	BMCRC	Championship Races
Saturday	16th April	BMCRC	Championship Races
Sunday	17th April	BMCRC	Championship Races
Saturday	18th June	KRC	Championship Races
Sunday	19th June	BMCRC	Championship Races
Saturday	16th July	BMCRC	Championship Races
Sunday	17th July	BMCRC	Championship Races
Sunday	28th August	BMCRC	Championship Races
Sunday	11th September	BMCRC	Championship Races
Sunday	2nd October	LORD OF LYDDEN	All Classes
Saturday	8th October	KRC	Championship Races
Sunday	9th October	BMCRC	Championship FINALS
Sunday	23rd October	SIDECAR BURN UP	All Classes

The above are confirmed dates, for any updates please see local press, or contact the circuit office on 0304 830557.

1-19 20 21 22 24

26

2-30
3-38
4-25
5-19

10-19
see 13

THE "LYDDEN OPENER" ROAD RACES

- LYDDEN CIRCUIT -
Saturday 26th March

1994 BEMSEE CHAMPIONSHIPS Round 1

Supported by:

MOBIKE BROMLEY
Mr & Mrs. BLANKS
BROOKVEX COMMUNICATIONS
CLASSIC TILE CENTRE
PMJ Engraving

BIKEBUSTERS
SHARON FINN
BKVP Sport
GATWICK TYRES
FAST TYRES

Stan Charles

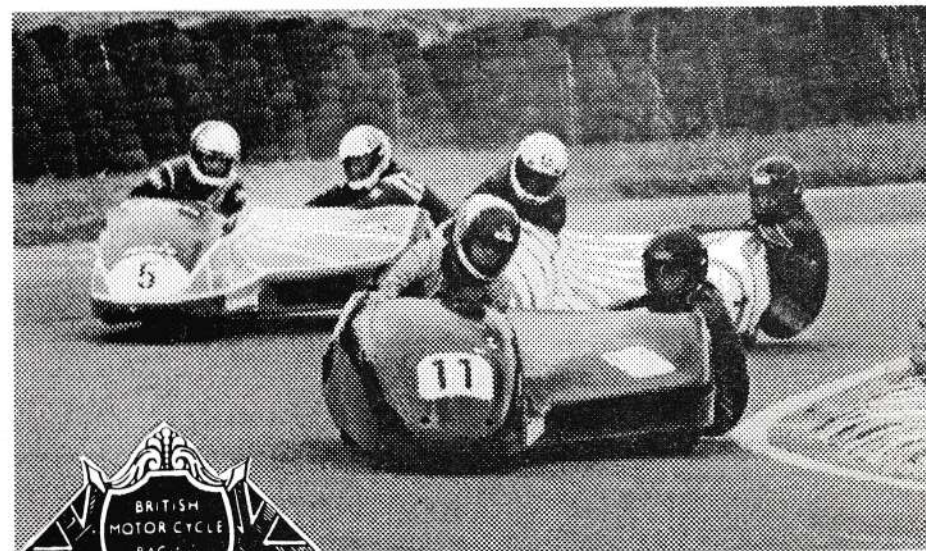

Photo: Kerry Dunlop

FOR CONDITIONS OF ADMISSION SEE INSIDE - OFFICIAL PROGRAMME £1:50

9.31 - P1 9.44 3-10.00 1006

This meeting is a Closed to Club Road Race Meeting for Motorcycles held under the National Sporting Code of the ACU and the Supplementary Regulations issued by the Club, and any further instructions issued.

ACU Permit No. ACU 000720 Permanent Course Lic No.003

FLAG SIGNALS

NATIONAL FLAG (lowered) or **GREEN SIGNAL LIGHT**; **START**.
RED; When shown at Marshals Points around the circuit all competitors must immediately cease racing, and return with extreme caution to the **START/FINISH**, unless instructed otherwise by Marshals or Officials.
YELLOW; (Motionless) Signal of **DANGER**.
YELLOW; (Waved) Slow down, **DO NOT OVERTAKE**, be prepared to **STOP**.
BLACK WITH DRIVERS NUMBER; Informs the driver of the motorcycle bearing that number, that he must stop at his pit on the next lap.
RED WITH YELLOW STRIPES; Deterioration of adhesion on track surface.
GREEN; Course Clear.
WHITE; Slow moving intervention vehicle on track, ride with caution.
CHEQUERED FLAG; Race Finish.

SPECTATOR NOTICES

Please do not leave litter about the grounds, place in receptacles provided, or take home with you, remember 1 piece of litter could be **FATAL**.
Please drive with care and consideration for others when leaving the circuit, this is a race track the road outside is not.

PROHIBITED AREA NOTICES

The public are not permitted in the area where these notices are displayed, any fences or gates are there for your protection, any person found trespassing, or wilfully damaging, trees, fences etc, **WILL BE PROSECUTED BY THE CIRCUIT**.

CONDITIONS OF ADMISSION

Motor Racing is Dangerous and persons attending the meeting do so entirely at their own risk. It is a condition of admission that all persons having any connection with the promotion and/or conduct of the meeting, including the landowners, drivers and owners of vehicles, are absolved from all liability arising out of accidents, howsoever caused, resulting in damage and/or personal injury to spectators, pass and ticket holders, or to their goods and vehicles.



OFFICIALS AND ACKNOWLEDGEMENTS

ACU Steward Reg Read	Travelling Marshal Peter Bartlett
Club Steward Gordon Cobbold	Timekeeper Ray Smith
Clerk of the Course Eddie Bellars	Commentator Richard Ringrow
Dep Clerk of Course Alan Povey	Medical Officer Appointed by Circuit
Starter Mick Gray	First Aid Services St John Ambulance
Judge Sylvia Ringrow	Marshals Members of ACU Clubs
Chief Marshal T B N	Recovery Vehicle Tony Hickmott
Chief Scrutineer John Wilson/Tim Mc Grane	Assembly Area Richard Rudman Karen Gibbons
Safety Officer Ken Ringrow	Riders Liasson Dave Stewart
Noise Meter Operator Ted McDonald	Assistant Sec of Meeting Tracey Ringrow
Secretary of the Meeting; Terry Mount.	Lydden Circuit Wootton Nr Canterbury Kent CT4 6RX 0304 830557

The promoters reserve the right to amend or cancel the programme without prior notice or refund. All literary matter in this programme, including the list of competitors and their racing numbers is copyright and any person found making illegal use thereof will be prosecuted. It is a condition of admission to these premises that photography, cine film, video film, sound or any other visual or audio recording or reproduction of the events or any part of them for any (non private) use, including making copies of the recording, reproduction, causing or permitting it to be seen or heard in public, broadcasting, diffusing, selling, renting, exchanging, lending, using for gain or otherwise dealing with in whole or part, is strictly forbidden. Furthermore the Circuit reserves the right to confiscate and retain possession of any photographs or films made in breach of this condition, or without consent in writing.

LYDDEN RACE SPEED AND FASTEST LAPS

CLASS	SPEED	NAME	LAP TIME	SPEED	NAME
OPEN					
125cc	76.13	Jeff Claridge	46.0	78.26	Jeff Claridge
250cc	77.12	Mark Whiting	44.4	81.08	Tim Bourne
1300cc	76.99	Alex MacDougall	44.7	80.54	Alex MacDougall
Formula					
Junior	76.07	Karl Bristow	46.6	77.25	Karl Bristow
Senior	75.45	Matt Allen	46.2	77.92	Matt Allen
Single Cylinder					
250cc	69.55	Gerry Hall	49.1	73.42	Gerry Hall
Unltd	76.49	Lee Cutler	46.0	78.26	Lee Cutler
TZR Yamaha					
	72.09	Simon Gunning	48.5	74.23	Simon Gunning
LC Yamaha					
250cc	72.46	Ken Cronk	48.7	73.92	Ken Cronk
350cc	73.92	Andy MacDonald	47.0	76.60	Andy MacDonald
Novice up to 600cc					
	76.38	Paul Berryman	46.4	77.59	Paul Berryman
M Z					
To be Established					
Sidecar					
Open	77.69	Morrisey/Firmin	45.1	79.82	Morrisey/Firmin
F 2	70.45	Aslett/Streeter	50.0	72.00	Aslett/Streeter

The above times and speeds are relative to BEMSEE meetings only and are included in good faith, they cannot be recognised as official records.

BEMSEE, S 1994 NEW LOOK

This season sees the start of a new phase in the history of the club, we have now taken a lease on Lydden Circuit from the owners McLaren International, as you will see the entire circuit has been re surfaced with in excess of 1300 tons of tarmac, this will now afford riders with a safe and constant surface on which to perform their craft.

Other improvements include a replacement medical centre, which we hope you will not have to use, and a signing on office, the timekeepers box has been extensively re furnished, whilst the original cafeteria which occupied the ground floor in the distant past will be turned in to accommodation for Stewards and Senior Officials, there will be a cafeteria in the paddock area (hopefully this will be operational in time for today's meeting), in the very near future the toilet facilities will be improved, who knows there may even be showers, we will do our best to improve the facilities, bearing in mind the majority of work is carried out by volunteer labour provided by club members, it would have been nice to see a few more prepared to give up their weekends, to make life more pleasant for those indulging in the sport they love, however it is not too late, all offers of help will be greatly appreciated, even cheap rate or unwanted materials go a long way to keeping the cost down.

THE 1994 RACE SEASON

Today is the first of some 12 days racing at the circuit to be operated directly by the club, with other dates to be organised by other clubs. We will effectively be running 3 Championships within each meeting, the first part of the programme will count towards the overall club championship, with a healthy end of season prize fund, the second part is counted towards individual class championships, there is also a Lydden Championship for solo and sidecar competitors, which will be a ten round series, we are also bringing back the Lord of Lydden race day, also the sidecar burn up, both of which take place later in the season.

Points for all series will be on the scale of 15,12,10,8,6,5,4,3,2,1. which can be doubled by the use of the double points option card, which will give double points for the day on which it is declared only. Each round will have a fastest recorded lap award of £50.00 plus a trophy, which will be awarded to the competitor who comes closest to or exceeds by the greatest margin the current fastest recorded lap, we are indebted to Dave Stewart of Gatwick Tyres for the provision of this award, if you want tyres why not give Dave a bell, the only way to get them cheaper is to nick them, who knows if you take that option you may even get a state sponsored holiday for your trouble. There is also a Sidecar Bonus award provided by FAST TYRES of £400 for 1st, £250.00 for 2nd, and £100.00 for 3rd for the teams gaining the most points during the Club Season, the requirement is that the teams use FAST TYRES and carry the FAST TYRES decals, that can't be bad can it?

MAKE A NOTE OF THIS DATE

At the end of the season what do you do, sit at home and mope, watch Bob Keens Videos, or take er indoors shopping, why not gain some brownie points, take er shopping to get her finery and treat her to a night at our Annual Dinner Dance and Awards Evening, which this year year will be on Saturday 26th November at The Brands Hatch Thistle Hotel. Now the bad news after holding the price for the last 3 years we are forced to increase it to £27.00 for members, with 1 non member at the same rate, other non member guests are £30.00, yes this is a big hike in price, but apart from normal price increases, we are now forced to pay the dreaded VAT on ticket sales, so dont blame us blame the VAT man.

1993 BEMSEE CLASS CHAMPIONS

125cc	Steve Williams	250cc S/Cylinder	Chris Basham
Open Junior	Ian Dowe	Unl S/Cylinder	Trevor Waite
Open Senior	Ian Oatridge	M Z 250cc	John Ruggles
Formula Junior	Toby Clarke	TZR Yamaha	Mike Shurley
Formula Senior	Neil Cutmore	Novice	Brian Densumbe
L C 250cc	Andy Nichols	Open Sidecar	Fitzmaurice/Kercher
L C 350cc	Mark Lawes	F 2 Sidecar	Knight/Hedgecock

1993 BEMSEE OVERALL CHAMPION

TOBY CLARKE

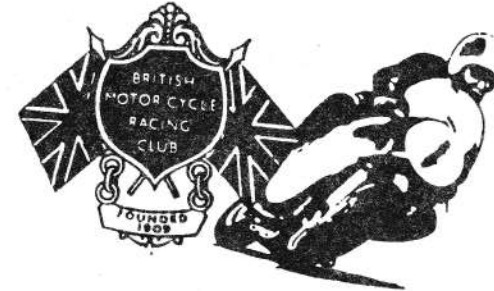

LYDDEN INTERNATIONAL MOTOR RACING CIRCUIT. Wootton, Nr Dover, Kent CT4 6RY
Tel 0304 830557 or Mobile 0850 365779

APPLICATION FOR MEMBERSHIP

I hereby apply to be admitted as a member of the British Motorcycle Racing Club Ltd, which is affiliated to the ACU as a non territorial club, also affiliated to the South Eastern Centre of the ACU.

If previously a member state No.....

Surname.....

Full Christian Names.....

Address.....

.....Post Code.....

Telephone No. (Day).....(Evening).....

Occupation or Profession.....Date of Birth.....

If a Racing Member please state make and capacity of machine

Make & Model..... Capacity.....

Please Tick; Solo.....Sidecar.....Passenger.....

Subscription Rates; Jan to Dec Racing Member; £15.00
Non Racing Member £3.50

Signature of Applicant.....

RACE 1 ^{11.02}
 (12)
 EVENT 2
 BEMSEE CHAMPIONSHIP
 FORMULA SENIOR
 HOMETOWN
 MACHINE
 10 LAPS

TIMETABLE

Scrutinising;
 Solos & Scooters; 08.30 - 09.30. Sidecar; 09.39 - 09.45
 Practice;
 Solos 09.30 - 10.15. Scooters 10.15 - 10.30 Sidecar; 10.30 - 10.50

First Race 11.00. Lunch Break 13.15 - 14.30 Approx

PROGRAMME OF RACES

Race	Event	Class	Laps
1.	2	BMCRC CHAMPS Formula Senior	10
2.	1	BMCRC CHAMPS Formula Junior	10
3.	3	BMCRC CHAMPS Open Solo	10
4.	4 & 6	BMCRC CHAMPS LC/TZR/MZ	10
5.	21	Scooters	10
6.	4	BMCRC CHAMPS Single Cylinder	10
7.	5	BMCRC CHAMPS Sidecars	10
8.	7	BMCRC CHAMPS Novice	10
9.	9	Formula Senior	10
10.	8	Formula Junior	10
11.	10	Open Solo	10
12.	21	Scooters	10
13.	11/12	LC/TZR/MZ	10
14.	20	Lydden Solo Championship	15
15.	18	Lydden Sidecar Championship	12
16.	11	Single Cylinder	10
17.	14	Novice	10
18.	16	Formula Senior	10
19.	21	Scooters	10
20.	15	Formula Junior	10
21.	17/19	LC/TZR/MZ	10
22.	17	Single Cylinder	10
23.	13	Sidecars	10

Row	No.	RIDER	HOMETOWN	MACHINE
Row 1	6	Steve Baskett	Hayes	600 Honda
	7	Lee Cooper	Weaverham	
	15	Stephen Gilbert	Godstone	600 Honda
	25	Phil Green	Warninglid	600 Honda
	28	Steve Goodyear	Havant	600 Honda
Row 2	43	Paul Berryman	Margate	600 Honda
	50	Paul Thomas	Didcot	600 Yamaha
	52	Gel Smart	Hersham	600 Yamaha
	60	Neil Smith	Hornchurch	600 Yamaha
Row 3	61	Michael Neeves	Margate	600 Yamaha
	67	Steve Bedingfield	Birchington	600 Honda
	73	Nigel Bloye	Rochester	600 Yamaha
	81	Gary Sansom	Bishops Stortord	600 Honda
	87	Gareth Hudson	Aldershot	600 Honda

6000

1st _____ 2nd _____ 3rd _____ 4th _____ 5th _____
 6th _____ 7th _____ 8th _____ 9th _____ 10th _____
 Winner's Time _____ Speed _____ Fastest Lap _____

RACE 2

10.15 (20)

EVENT 1
BEMSEE CHAMPIONSHIP
FORMULA JUNIOR
HOMETOWN

10 LAPS

No.	RIDER	HOMETOWN	MACHINE
Row 1			
3	Tim Mathias	D Ashford	250 Kawasaki
4	Stephen Lee	Rainham	250 Suzuki
21	Sonjah Parsons	D Worthing	250 Suzuki
22	Les Bellinger	Basingstoke	250 Suzuki
23	Raymond Canham	Erith	250 Suzuki
Row 2			
29	Marcus Tyson	Oxshott	250 Kawasaki
30	Steve Dyer	Carshalton	250 Suzuki
31	Keith Wells	Aylesford	250 Kawasaki
34	Roger Ford	Ewell	250 Kawasaki
Row 3			
35	David Stewart	Ifield	400 Yamaha
45	Cliff Dray	Seaford	250 Suzuki
47	Paul Trayner	Dover	250 Kawasaki
58	Nigel Weeks	Epsom	250 Kawasaki
64	Chris Bishop	Newington	250 Suzuki
Row 4			
68	Dan Harris	Denmark Hill	250 Suzuki
72	Perry Collingwood	Romsey	250 Kawasaki
79	Phil Bevis	Northolt	250 Suzuki
82	Paul Williams	Maidstone	250 Kawasaki
Row 5			
85	Nick Bramley	Croydon	250 Kawasaki
86	Philip Soder	Offham	250 Kawasaki

1st _____ 2nd _____ 3rd _____ 4th _____ 5th _____
 6th _____ 7th _____ 8th _____ 9th _____ 10th _____
 Winner's Time _____ Speed _____ Fastest Lap _____

RACE 3

11.30 (18)

EVENT 3
BEMSEE CHAMPIONSHIP
OPEN SOLO
HOMETOWN

10 LAPS

No.	RIDER	HOMETOWN	MACHINE
Row 1			
5	Ian Hickey	Paddock Wood	600 Yamaha
10	Ian Oatridge	Deal	600 Yamaha
13	Len Whalin	Bexleyheath	750 Kawasaki
19	Dean Blackwell	Sittingbourne	250 Yamaha
22	Les Bellinger	Basingstoke	250 Suzuki
Row 2			
24	Tony Shortland	Carterton	250 Yamaha
25	Phil Green	Warninglid	600 Honda
34	Roger Ford	Ewell	250 Kawasaki
35	David Stewart	Ifield	400 Yamaha
Row 3			
38	Mac Rhodes	Farnborough	350 Yamaha
43	Paul Berryman	Margate	600 Honda
72	Shean Tompkins	Ealing	600 Honda
75	Owen Lees	Gillingham	350 Yamaha
80	Phil (Scrat)Hickey	Tunbridge Wells	750 Suzuki
Row 4			
81	Gary Sansom	Bishops Stortord	600 Honda
89	Mark Whiting	Ashford	250 Yamaha

1st _____ 2nd _____ 3rd _____ 4th _____ 5th _____
 6th _____ 7th _____ 8th _____ 9th _____ 10th _____
 Winner's Time _____ Speed _____ Fastest Lap _____

RACE 4

11-28 11.44
STOPPED
L3

EVENT 4/6
BEMSEE CHAMPIONSHIP
LC/TR/MZ
HOMETOWN

10 LAPS

No.	RIDER		HOMETOWN	MACHINE
Row 1	2	Ray Horen	T Faversham	250 Yamaha
	16	Mark Lawes	Maldon	350 Yamaha
	18	Nick Hooper	T Shortlands	250 Yamaha
	26	Darren Mowat	Folkestone	250 Yamaha
	33	Andy Nichols	East Croydon	250 Yamaha
Row 2	37	Nick Saunders	Buckland	350 Yamaha
	41	Tony Calton	Crowborough	250 M Z
	42	Adrian Walker	Twickenham	250 M Z
	51	Matthew Baker	Staplehurst	250 Yamaha
Row 3	53	Lyndon Simons	Petts Wood	250 Yamaha
	55	Rod Perkins	Bognor Regis	250 M Z
	56	Jean Francois	Martinent	350 Yamaha
	59	Robert Stafford	Dymchurch	250 M Z
	63	David Higgins	Rainham	250 M Z
Row 4	65	Mark Penford	Beddington	250 M Z
	66	Ian Bassett	T D Thamesmead	250 Yamaha
	70	Brian Ling	T Orpington	250 Yamaha
	71	Paul Ling	T Orpington	250 Yamaha
Row 5	74	Andy Macdonald	Rochester	350 Yamaha
	76	Mark Yates	Ramsgate	350 Yamaha
	88	Antony Hoskins	Croydon	250 M Z
	90	Michael Wright	London	250 M Z

RACE 5

12.00
19

EVENT 21
SCOOTERS
HOMETOWN

10 LAP

No.	RIDER		HOMETOWN	MACHINE
Row 1	2	Tim Sheffield	Witney	150 Lambretta
	7	Phil Bevis	Northolt	200 Lambretta
	9	Nigel Gibson	Chelmsford	230 Lambretta
	32	Paul Howard	Headington	240 Lambretta
Row 2	3	Malc Anderson	Leicester	200 Lambretta
	23	Keith Terry	Southend	207 Lambretta
	38	Doug Turner	Swannington	230 Lambretta
Row 3	40	Mark Ellis	Castleford	200 Lambretta
	50	Mike Davis	Wellesbourne	225 Lambretta

RR
11.49
NO. 90

24
22 R/K

1st _____ 2nd _____ 3rd _____ 4th _____ 5th _____
6th _____ 7th _____ 8th _____ 9th _____ 10th _____
Winner's Time _____ Speed _____ Fastest Lap _____

1st _____ 2nd _____ 3rd _____ 4th _____ 5th _____
6th _____ 7th _____ 8th _____ 9th _____ 10th _____
Winner's Time _____ Speed _____ Fastest Lap _____

RACE 6

EVENTS 4
BEMSEE CHAMPIONSHIP
SINGLE CYLINDER
HOMETOWN

10 LAPS

No.	RIDER	HOMETOWN	MACHINE
Row 1	8 Dave Gilbert	Hersham	249 Yamaha
	9 John Ansell	Witney	125 Honda
	11 Paul Wilson	D Brighton	640 Tigcraft Rotax
	12 Andy Sarssam	North Cheam	250 Suzuki
	13 Rob Hunt	Waltham Cross	250 Honda
Row 2	14 Matt Nichols	Reigate	600 Tigcraft
	17 Nick Bourne	Maidstone	250 Suzuki
	20 Brian Lee	Rainham	500 Hardy Honda
	27 Chris Basham	Welling	S 250 Yamaha
Row 3	36 Craig Millward	Gillingham	250 Kawasaki
	39 Gerry Hall	Sittingbourne	250 Rotax
	40 David Walker	Bicester	600 Tigcraft
	44 Damien Rowley	Shepperton	250 Yamaha
	46 Paul Stonebanks	Whitstable	600 Yamaha
Row 4	48 John Byers	Surbiton	600 Honda
	49 Trevor Stafford	Ashford	600 Yamaha
	54 George Cant	Thornton Heath	620 Yamaha
	57 Adam Jamison	Littlehampton	500 Honda
Row 5	62 David Knowles	Maidstone	600 Yamaha
	69 Philip Yarnall	Cobham	600 Yamaha
	83 Matthew Baldwin	North Weald	125 Honda RS
	84 Lawrence Barry	Chigwell	600 Yamaha

16

1st _____ 2nd _____ 3rd _____ 4th _____ 5th _____
 6th _____ 7th _____ 8th _____ 9th _____ 10th _____
 Winner's Time _____ Speed _____ Fastest Lap _____

FAST

SIDECAR TYRES

Since making there club racing debut in 1991

FAST TYRES have won:

30 Championships

and set

24 Lap Records

Are you also interested in four wheel activities?

FAST manufactures slicks for all the main motorsport disciplines.

TARMAC RALLYING
 RALLYCROSS
 SPRINT/ HILL CLIMB
 & CIRCUIT RACING

If you would like to know more about

FAST TYRES why not call us:

	SIDECAR	FOUR WHEEL
Tel:	0672 810319	0746 764434
Fax:	0672 810959	0672 764435

NOT JUST A WINNING TYRE
 BUT UNBEATABLE VALUE FOR MONEY

fit the best – fit **FAST**



Professionally Produced VIDEOS

Have your sporting event filmed to full professional standard on top quality television cameras.

All videos come with titles, slow motion & other effects in a full colour printed picture sleeve and plastic presentation box.

Compilations to your specification
Prices start as low as £24

Crash Videos at £10 each
Other edited films from £10

Keep an eye on the
action with BKVP Sport

Phone 0233-626024

BROOKVEX COMMUNICATIONS

COMPUTER CABLING • DESIGN & INSTALLATION
DO YOU NEED TECHNICAL EXPERTISE FROM
PEOPLE THAT YOU CAN TRUST?

THEN RING THE PROFESSIONALS. BROOKVEX COMMUNICATIONS HAS THE EXPERIENCE AND THE KNOW HOW,
WHETHER YOU'RE A SMALL BUSINESS OR A MULTI-NATIONAL - WE CAN SOLVE YOUR PROBLEMS

VOICE - DATA - FIBRE OPTIC - LAN DESIGN - UPS - CABLE MANUFACTURE
081-547 1025

KINGSGATE BUSINESS CENTRE, KINGSGATE RD., KINGSTON, SURREY
FAX NO. 081-547 1470

NORMAND

MOBIKE

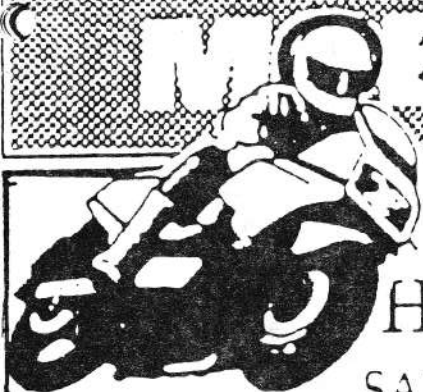

FIRST FOR
HONDA & BMW
SALES · SERVICE · SPARES

INSURANCE & FINANCE ARRANGED
DEMONSTRATION RIDES AVAILABLE
USED MACHINES WANTED FOR CASH

MOBIKE BROMLEY

148, BURNT ASH LANE, BROMLEY, KENT

Telephone (Spares)

Telephone (Sales)

081-851 4014 · 081-851 4015

BIKE BUSTERS

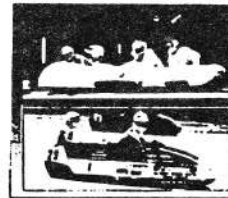

FAST

SIDECAR TYRES

Tel 0672 810319; Fax 0672 810959

FAST TYRES, what does it stand for?
The following sizes are available:

Formula Advanced Sidecar Tyres

RIM	SIZE	NET PRICE	VAT INC
13"	6.2/20.5-13	£74.00	£86.95
:	6.7/20.5-13	£75.00	£88.13
:	7.2/20.5-13	£78.00	£91.65
:	8.2/20.5-13	£84.00	£99.29
:	9.0/20.5-13	£89.00	£104.58
:	10.0/20.5-13	£96.00	£112.80

Carriage up to 3 Tyres £10.00; Hand Cutting 10% Extra

And the following compounds

GT1 = HARD; GT2 = SOFT; GT3 = MEDIUM SOFT; GT4 = MEDIUM HARD
GT5 = SUPER SOFT; GT6 = MEDIUM;

FAST Tyres are TESTED and APPROVED by ASCO RACING and RCS, and are fitted as standard to all rolling chassis, s constructed by them, unless stated otherwise.

The 1992 season gave the users of FAST Tyres no less than 12 Lap Records, and 12 Championships

Our BMCRC 1992 Open and 350cc Champions were both running on FAST Tyres, Roger Lovelock having 54 Races, which gave him 36 WINS, 14 2nds, and 4 3rds

STAY WITH THE BEST
BEAT THE REST
DONT BE LAST RIDE ON

FAST

Further details available in the Race Office.

WORLDWIDE SOLE MAIN DISTRIBUTOR

THE 1991 SEASON CLOSED WITH OVER 14 CHAMPIONSHIP WINS AND 12 LAP RECORDS. ALL THESE FEATS WERE ACHIEVED BY OUTFITS RUNNING ON FAST TYRES

BIKE BUSTERS (MARBOROUGH) LTD
100 TOTTENHAM AVENUE, MARLBOROUGH, WILTSHIRE SN8 4AG
Telephone: 0672 810319. Fax: 0672 810959

HONDA



CBR900RR
FULL RANGE OF '94
BIKES IN STOCK.
DEMOS AVAILABLE.
MANY USED BIKES IN STOCK,
ALL SUPPLIED FULLY CHECKED
WITH WARRANTY.

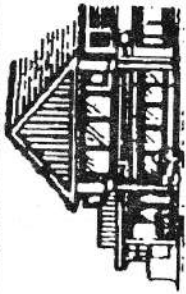

THE BIKE SHOP
FAVERSHAM LTD
KENT

☎ (0795) 532365/534835

39a THE MALL
FAVERSHAM · KENT
½ MILE OFF M2

400 yards (Victoria Line) Train Station

OPENING HOURS

MON-SAT 9.00am-6.00pm

FAX (0795) 538883

YAMAHA



YAMAHA XV 535S

AGENTS FOR: SCOTTOILER,
LOOKWELL LEATHERS, SCOTT
LEATHERS, SHOEL HELMETS,
GIVI LUGGAGE.

FOR ALL YOUR MOTORCYCLING
NEEDS DROP IN AND SEE US

RACE 7

EVENT 5
 BEMSEE CHAMPIONSHIP
 SIDECARS

10 LAPS



No.	RIDER	HOMETOWN	MACHINE
Row 1	1 Phil Wareham Glenn Wareham	Havant Waterlooville	1002 Asco Yamaha
	2 Andy Dingsdale Peter Knowler	Broadstairs Maidstone	1168 Suzuki
	3 Tony Chillcott Paul Matthews	Larkhill Andover	1100 Kawasaki
Row 2	4 Tony Fitzmaurice Andy Scott	Emsworth Bexley	1100 Asco Suzuki
	5 Rob Kingstone Richard Goddard	Burgess Hill Haywards Heath	600 Yamaha
Row 3	6 Brian Reeves Tim Reeves	Biddenden Biddenden	500 L C R

12.35

Row 5

50 Greg Farrar
Dave Langston

Stokenchurch
H Wycombe

350 Yamaha

1st _____ 2nd _____ 3rd _____ 4th _____ 5th _____

6th _____ 7th _____ 8th _____ 9th _____ 10th _____

Winner's Time _____ Speed _____ Fastest Lap _____

RACE 8

 EVENT 7
 BEMSEE CHAMPIONSHIP
 NOVICE
 HOMETOWN

10 LAPS

No.	RIDER	HOMETOWN	MACHINE
Row 1			
7	Steve Gridley	Ifield	600 Honda
29	Marcus Tyson	Oxshott	250 Kawasaki
32	Peter Leech	St Pauls Cray	250 Suzuki
40	David Walker	Bicester	600 Tigcraft
47	Paul Trayner	Dover	250 Kawasaki
Row 2			
45	Cliff Dray	Seaford	250 Suzuki
52	Gel Smart	Hersham	600 Yamaha
56	Jean Francois	Martinent	350 Yamaha
58	Nigel Weeks	Epsom	250 Kawasaki
Row 3			
59	Robert Stafford	Dymchurch	250 M Z
60	Neil Smith	Hornchurch	600 Yamaha
61	Andrew Croucher	Ramsgate	600 Yamaha
76	Mark Yates	Ramsgate	350 Yamaha
77	Justin Berwick	Canterbury	600 Yamaha
Row 4			
87	Gareth Hudson	Aldershot	600 Honda

(16)

1st _____ 2nd _____ 3rd _____ 4th _____ 5th _____
 6th _____ 7th _____ 8th _____ 9th _____ 10th _____
 Winner's Time _____ Speed _____ Fastest Lap _____

RACE 9

 EVENT 9
 THE DAVE BURFORD FORMULA SENIOR
 HOMETOWN

10 LAPS

No.	RIDER	HOMETOWN	MACHINE
Row 1			
6	Steve Baskett	Hayes	600 Honda
7	Steve Gridley	Ifield	600 Honda
15	Stephen Gilbert	Godstone	600 Honda
25	Phil Green	Warninglid	600 Honda
28	Steve Goodyear	Havant	600 Honda
Row 2			
50	Paul Thomas	Didcot	600 Yamaha
52	Gel Smart	Hersham	600 Yamaha
61	Michael Neeves	Margate	600 Yamaha
67	Steve Bedingfield	Birchington	600 Honda
Row 3			
73	Nigel Bloye	Rochester	600 Yamaha
87	Gareth Hudson	Aldershot	600 Honda

14.80

(7)

1st _____ 2nd _____ 3rd _____ 4th _____ 5th _____
 6th _____ 7th _____ 8th _____ 9th _____ 10th _____
 Winner's Time _____ Speed _____ Fastest Lap _____

RACE 10

EVENT 8
THE PAUL BLANKS FORMULA JUNIOR

10 LAPS

	No.	RIDER	HOMETOWN	MACHINE
Row 1	3	Tim Mathias	D Ashford	250 Kawasaki
	4	Stephen Lee	Rainham	250 Suzuki
	21	Sonjah Parsons	D Worthing	250 Suzuki
	22	Les Bellinger	Basingstoke	250 Suzuki
	23	Raymond Canham	Erith	250 Suzuki
Row 2	29	Marcus Tyson	Oxshott	250 Kawasaki
	30	Steve Dyer	Carshalton	250 Suzuki
	31	Keith Wells	Aylesford	250 Kawasaki
	34	Roger Ford	Ewell	250 Kawasaki
Row 3	35	David Stewart	Ifield	400 Yamaha
	47	Paul Trayner	Dover	250 Kawasaki
	58	Nigel Weeks	Epsom	250 Kawasaki
	64	Chris Bishop	Newington	250 Suzuki
	68	Dan Harris	Denmark Hill	250 Suzuki
Row 4	72	Perry Collingwood	Romsey	250 Kawasaki
	79	Phil Bevis	Northolt	250 Suzuki
	82	Paul Williams	Maidstone	250 Kawasaki
	85	Nick Bramley	Croydon	250 Kawasaki
Row 5	86	Philip Soder	Offham	250 Kawasaki

14.12

(18)

1st _____ 2nd _____ 3rd _____ 4th _____ 5th _____
 6th _____ 7th _____ 8th _____ 9th _____ 10th _____
 Winner's Time _____ Speed _____ Fastest Lap _____

RACE 11

EVENT 10
MOBIKE BROMLEY OPEN SENIOR

10 LAPS

	No.	RIDER	HOMETOWN	MACHINE
Row 1	5	Ian Hickey	Paddock Wood	600 Yamaha
	10	Ian Oatridge	Deal	600 Yamaha
	13	Len Whalin	Bexleyheath	750 Kawasaki
	19	Dean Blackwell	Sittingbourne	250 Yamaha
	24	Tony Shortland	Carterton	250 Yamaha
Row 2	25	Phil Green	Warninglid	600 Honda
	27	Chris Basham	Welling	S 250 Yamaha
	34	Roger Ford	Ewell	250 Kawasaki
	35	David Stewart	Ifield	400 Yamaha
Row 3	38	Mac Rhodes	Farnborough	350 Yamaha
	43	Paul Berryman	Margate	600 Honda
	50	Paul Thomas	Didcot	600 Yamaha
	61	Andrew Croucher	Ramsgate	600 Yamaha
	72	Shean Tompkins	Ealing	600 Honda
Row 4	75	Owen Lees	Gillingham	350 Yamaha
	80	Phil (Scrat)Hickey	Tunbridge Wells	750 Suzuki
	89	Mark Whiting	Ashford	250 Yamaha

14.23

(16)

1st _____ 2nd _____ 3rd _____ 4th _____ 5th _____
 6th _____ 7th _____ 8th _____ 9th _____ 10th _____
 Winner's Time _____ Speed _____ Fastest Lap _____

RACE 12 EVENT 22 SCOOTERS HOMETOWN MACHINE 10 LAPS

No.	RIDER	HOMETOWN	MACHINE
Row 1	2	Tim Sheffield	Witney
	7	Phil Bevis	Northolt
	9	Nigel Gibson	Chelmsford
	32	Paul Howard	Headington
Row 2	3	Malc Anderson	Leicester
	23	Keith Terry	Southend
	38	Doug Turner	Swannington
Row 3	40	Mark Ellis	Castleford
	50	Mike Davis	Wellesbourne

(12)

14.35

1st _____ 2nd _____ 3rd _____ 4th _____ 5th _____
 6th _____ 7th _____ 8th _____ 9th _____ 10th _____
 Winner's Time _____ Speed _____ Fastest Lap _____

RACE 13 EVENT 11/12 The Stan Charles LC Yamaha Series The Classic Tile Centre TZR & MZ Series 10 LAPS

Row 1	2	Ray Horen	T Faversham	250	Yamaha
	16	Mark Lawes	Maldon	350	Yamaha
	18	Nick Hooper	T Shortlands	250	Yamaha
	26	Darren Mowat	Folkestone	250	Yamaha
	33	Andy Nichols	East Croydon	250	Yamaha
Row 2	37	Nick Saunders	Buckland	350	Yamaha
	41	Tony Calton	Crowborough	250	M Z
	42	Adrian Walker	Twickenham	250	M Z
	51	Matthew Baker	Staplehurst	250	Yamaha
Row 3	53	Lyndon Simons	Petts Wood	250	Yamaha
	55	Rod Perkins	Bognor Regis	250	M Z
	56	Jean Francois	Martinent	350	Yamaha
	59	Robert Stafford	Dymchurch	250	M Z
	63	David Higgins	Rainham	250	M Z
Row 4	65	Mark Penford	Beddington	250	M Z
	66	Ian Bassett	T D Thamesmead	250	Yamaha
	70	Brian Ling	T Orpington	250	Yamaha
	71	Paul Ling	T Orpington	250	Yamaha
Row 5	74	Andy Macdonald	Rochester	350	Yamaha
	76	Mark Yates	Ramsgate	350	Yamaha
	88	Antony Hoskins	Croydon	250	M Z
	90	Michael Wright	London	250	M Z

(28)

14.49

1st _____ 2nd _____ 3rd _____ 4th _____ 5th _____
 6th _____ 7th _____ 8th _____ 9th _____ 10th _____
 Winner's Time _____ Speed _____ Fastest Lap _____

RACE 14 EVENT 20 15 LAPS

No.	RIDER	LYDDEN	EVENT 20 SOLO CHAMPIONSHIP HOMETOWN	MACHINE
Row 1	3	Tim Mathias	D Ashford	250 Kawasaki
	5	Ian Hickey	Paddock Wood	600 Yamaha
	7	Steve Gridley	Ifield	600 Honda
	10	Ian Oatridge	Deal	600 Yamaha
	11	Paul Wilson	D Brighton	640 Tigcraft Rotax
Row 2	13	Len Whalin	Bexleyheath	750 Kawasaki
	19	Dean Blackwell	Sittingbourne	250 Yamaha
	21	Sonjah Parsons	D Worthing	250 Suzuki
	24	Tony Shortland	Carterton	250 Yamaha
Row 3	25	Phil Green	Warninglid	600 Honda
	28	Steve Goodyear	Havant	600 Honda
	34	Roger Ford	Ewell	250 Kawasaki
	35	David Stewart	Ifield	400 Yamaha
	38	Mac Rhodes	Farnborough	350 Yamaha
Row 4	43	Paul Berryman	Margate	600 Honda
	72	Shean Tompkins	Ealing	600 Honda
	73	Nigel Bloye	Rochester	600 Yamaha
	75	Owen Lees	Gillingham	350 Yamaha
Row 5	77	Justin Berwick	Canterbury	600 Yamaha
	80	Phil (Scrat)Hickey	Tunbridge Wells	750 Suzuki
	81	Gary Sansom	Bishops Stortord	600 Honda
	83	Matthew Baldwin	North Weald	125 Honda RS
	89	Mark Whiting	Ashford	250 Yamaha

20

15.02

1st _____ 2nd _____ 3rd _____ 4th _____ 5th _____
 6th _____ 7th _____ 8th _____ 9th _____ 10th _____
 Winner's Time _____ Speed _____ Fastest Lap _____

RACE 15 EVENT 18 12 LAPS

No.	RIDER	FAST TYRES LYDDEN	EVENT 18 SIDECAR CHAMPIONSHIP HOMETOWN	MACHINE
Row 1	1	Phil Wareham	Havant	1002 Asco Yamaha
		Glenn Wareham	Waterlooville	
	2	Andy Dingsdale	Broadstairs	1168 Suzuki
		Peter Knowler	Maidstone	
	3	Tony Chillcott	Larkhill	1100 Kawasaki
		Paul Matthews	Andover	
Row 2	4	Tony Fitzmaurice	Emsworth	1100 Asco Suzuki
		Andy Scott	Bexley	
	5	Rob Kingstone	Burgess Hill	600 Yamaha
		Richard Goddard	Haywards Heath	
Row 3	6	Brian Reeves	Biddenden	500 L C R
		Tim Reeves	Biddenden	
Row 5	50	Greg Farrar	Stokenchurch	350 Yamaha
		Dave Langston	H Wycombe	

15.18

3

1st _____ 2nd _____ 3rd _____ 4th _____ 5th _____
 6th _____ 7th _____ 8th _____ 9th _____ 10th _____
 Winner's Time _____ Speed _____ Fastest Lap _____

RACE 16

EVENT 11
The Brookvex Communications
Single Cylinder Series

10 LAPS

No.	RIDER	HOMETOWN	MACHINE
Row 1	8 Dave Gilbert	Hersham	249 Yamaha
	9 John Ansell	Witney	125 Honda
	11 Paul Wilson	D Brighton	640 Tigcraft Rotax
	12 Andy Sarssam	North Cheam	250 Suzuki
	13 Rob Hunt	Waltham Cross	250 Honda
Row 2	14 Matt Nichols	Reigate	600 Tigcraft
	17 Nick Bourne	Maidstone	250 Suzuki
	20 Brian Lee	Rainham	500 Hardy Honda
	27 Chris Basham	Welling	S 250 Yamaha
Row 3	36 Craig Millward	Gillingham	250 Kawasaki
	39 Gerry Hall	Sittingbourne	250 Rotax
	40 David Walker	Bicester	600 Tigcraft
	44 Damien Rowley	Shepperton	250 Yamaha
	46 Paul Stonebanks	Whitstable	600 Yamaha
Row 4	48 John Byers	Surbiton	600 Honda
	49 Trevor Stafford	Ashford	600 Yamaha
	54 George Cant	Thornton Heath	620 Yamaha
	57 Adam Jamison	Littlehampton	500 Honda
Row 5	62 David Knowles	Maidstone	600 Yamaha
	69 Philip Yarnall	Cobham	600 Yamaha
	83 Matthew Baldwin	North Weald	125 Honda RS
	84 Lawrence Barry	Chigwell	600 Yamaha
	90 Michael Wright	London	250 M Z

15.33
(16)

1st _____ 2nd _____ 3rd _____ 4th _____ 5th _____
 6th _____ 7th _____ 8th _____ 9th _____ 10th _____
 Winner's Time _____ Speed _____ Fastest Lap _____

RACE 17

EVENT 14
BKVP Sport
NOVICE SERIES

10 LAPS

No.	RIDER	HOMETOWN	MACHINE
Row 1	2 Ray Horen	Faversham	T 250 Yamaha
	7 Steve Gridley	Ifield	600 Honda
	29 Marcus Tyson	Oxshott	250 Kawasaki
	32 Peter Leech	St Pauls Cray	250 Suzuki
	40 David Walker	Bicester	600 Tigcraft
Row 2	45 Cliff Dray	Seaford	250 Suzuki
	47 Paul Trayner	Dover	250 Kawasaki
	52 Gel Smart	Hersham	600 Yamaha
	56 Jean Francois	Martinent	350 Yamaha
Row 3	58 Nigel Weeks	Epsom	250 Kawasaki
	60 Neil Smith	Hornchurch	600 Yamaha
	61 Andrew Croucher	Ramsgate	600 Yamaha
	76 Mark Yates	Ramsgate	350 Yamaha
	77 Justin Berwick	Canterbury	600 Yamaha
Row 4	87 Gareth Hudson	Aldershot	600 Honda

15.45
(16)

1st _____ 2nd _____ 3rd _____ 4th _____ 5th _____
 6th _____ 7th _____ 8th _____ 9th _____ 10th _____
 Winner's Time _____ Speed _____ Fastest Lap _____

RACE 18

EVENT 16
FORMULA SENIOR
HOMETOWN

10 LAPS

No.	RIDER	HOMETOWN	MACHINE
Row 1	6 Steve Baskett	Hayes	600 Honda
	15 Stephen Gilbert	Godstone	600 Honda
	25 Phil Green	Warninglid	600 Honda
	28 Steve Goodyear	Havant	600 Honda
	50 Paul Thomas	Didcot	600 Yamaha
Row 2	52 Gel Smart	Hersham	600 Yamaha
	61 Michael Neeves	Margate	600 Yamaha
	67 Steve Bedingfield	Birchington	600 Honda
	73 Nigel Bloye	Rochester	600 Yamaha
Row 3	81 Gary Sansom	Bishops Stortord	600 Honda

15.58

8

1st _____ 2nd _____ 3rd _____ 4th _____ 5th _____
 6th _____ 7th _____ 8th _____ 9th _____ 10th _____
 Winner's Time _____ Speed _____ Fastest Lap _____

RACE 19

EVENT 23
SCOOTERS
HOMETOWN

10 LAPS

No.	RIDER	HOMETOWN	MACHINE
Row 1	2 Tim Sheffield	Witney	150 Lambretta
	7 Phil Bevis	Northolt	200 Lambretta
	9 Nigel Gibson	Chelmsford	230 Lambretta
	32 Paul Howard	Headington	240 Lambretta
Row 2	3 Malc Anderson	Leicester	200 Lambretta
	23 Keith Terry	Southend	207 Lambretta
	38 Doug Turner	Swannington	230 Lambretta
Row 3	40 Mark Ellis	Castleford	200 Lambretta
	50 Mike Davis	Wellesbourne	225 Lambretta

10
16.10

1st _____ 2nd _____ 3rd _____ 4th _____ 5th _____
 6th _____ 7th _____ 8th _____ 9th _____ 10th _____
 Winner's Time _____ Speed _____ Fastest Lap _____

RACE 22 EVENT 17 10 LAPS

	No.	RIDER	SINGLE CYLINDER HOMETOWN	MACHINE
Row 1	8	Dave Gilbert	Hersham	249 Yamaha
	9	John Ansell	Witney	125 Honda
	11	Paul Wilson	Brighton	640 Tigcraft Rotax
	12	Andy Sarssam	North Cheam	250 Suzuki
	13	Rob Hunt	Waltham Cross	250 Honda
Row 2	14	Matt Nichols	Reigate	600 Tigcraft
	17	Nick Bourne	Maidstone	250 Suzuki
	20	Brian Lee	Rainham	500 Hardy Honda
	27	Chris Basham	Welling	S 250 Yamaha
Row 3	36	Craig Millward	Gillingham	250 Kawasaki
	39	Gerry Hall	Sittingbourne	250 Rotax
	40	David Walker	Bicester	600 Tigcraft
	44	Damien Rowley	Shepperton	250 Yamaha
	46	Paul Stonebanks	Whitstable	600 Yamaha
Row 4	48	John Byers	Surbiton	600 Honda
	49	Trevor Stafford	Ashford	600 Yamaha
	54	George Cant	Thornton Heath	620 Yamaha
	57	Adam Jamison	Littlehampton	500 Honda
Row 5	62	David Knowles	Maidstone	600 Yamaha
	69	Philip Yarnall	Cobham	600 Yamaha
	83	Matthew Baldwin	North Weald	125 Honda RS
	84	Lawrence Barry	Chigwell	600 Yamaha

16.46
13

1st _____ 2nd _____ 3rd _____ 4th _____ 5th _____
 6th _____ 7th _____ 8th _____ 9th _____ 10th _____
 Winner's Time _____ Speed _____ Fastest Lap _____

RACE 23 EVENT 13 10 LAPS

	No.	RIDER	BIKEBUSTERS SIDECAR CHAMPIONSHIP HOMETOWN	MACHINE
Row 1	1	Phil Wareham	Havant	1002 Asco Yamaha
		Glenn Wareham	Waterlooville	
	2	Andy Dingsdale	Broadstairs	1168 Suzuki
		Peter Knowler	Maidstone	
	3	Tony Chillcott	Larkhill	1100 Kawasaki
		Paul Matthews	Andover	
Row 2	4	Tony Fitzmaurice	Emsworth	1100 Asco Suzuki
		Andy Scott	Bexley	
	5	Rob Kingstone	Burgess Hill	600 Yamaha
		Richard Goddard	Haywards Heath	
Row 3	6	Brian Reeves	Biddenden	500 L C R
		Tim Reeves	Biddenden	
Row 5	50	Greg Farrar	Stokenchurch	350 Yamaha
		Dave Langston	H Wycombe	

1700 (8)

1st _____ 2nd _____ 3rd _____ 4th _____ 5th _____
 6th _____ 7th _____ 8th _____ 9th _____ 10th _____
 Winner's Time _____ Speed _____ Fastest Lap _____

LYDDEN LAP SPEED CHART

Time secs	Speed mph	Time secs	Speed mph	Time secs	Speed mph	Time secs	Speed mph
43.0	83.72	48.0	75.00	53.0	57.92	58.0	62.06
43.1	83.53	48.1	74.84	53.1	67.79	58.1	61.96
43.2	83.33	48.2	74.69	53.2	67.66	58.2	61.85
43.3	83.14	48.3	74.53	53.3	67.54	58.3	61.74
43.4	82.95	48.4	74.38	53.4	67.41	58.4	61.64
43.5	82.76	48.5	74.23	53.5	67.28	58.5	61.53
43.6	82.57	48.6	74.07	53.6	67.16	58.6	61.43
43.7	82.38	48.7	73.92	53.7	67.03	58.7	61.32
43.8	82.19	48.8	73.77	53.8	66.91	58.8	61.22
43.9	82.00	48.9	73.62	53.9	66.79	58.9	61.12
44.0	81.82	49.0	73.47	54.0	66.66	59.0	61.01
44.1	81.63	49.1	73.32	54.1	66.54	59.1	60.91
44.2	81.45	49.2	73.17	54.2	66.42	59.2	60.81
44.3	81.26	49.3	73.02	54.3	66.29	59.3	60.70
44.4	81.08	49.4	72.87	54.4	66.17	59.4	60.60
44.5	80.90	49.5	72.73	54.5	66.05	59.5	60.50
44.6	80.72	49.6	72.58	54.6	65.93	59.6	60.40
44.7	80.54	49.7	72.43	54.7	65.81	59.7	60.30
44.8	80.36	49.8	72.29	54.8	65.69	59.8	60.20
44.9	80.18	49.9	72.14	54.9	65.57	59.9	60.10
45.0	80.00	50.0	72.00	55.0	65.45	60.0	60.00
45.1	79.82	50.1	71.86	55.1	65.33		
45.2	79.65	50.2	71.71	55.2	65.21		
45.3	79.47	50.3	71.57	55.3	65.09		
45.4	79.30	50.4	71.43	55.4	64.98		
45.5	79.12	50.5	71.29	55.5	64.86		
45.6	78.95	50.6	71.15	55.6	64.77		
45.7	78.77	50.7	71.01	55.7	64.63		
45.8	78.60	50.8	70.86	55.8	64.51		
45.9	78.43	50.9	70.72	55.9	64.40		
46.0	78.26	51.0	70.58	56.0	64.28		
46.1	78.09	51.1	70.45	56.1	64.17		
46.2	77.92	51.2	70.31	56.2	64.05		
46.3	77.75	51.3	70.17	56.3	63.94		
46.4	77.59	51.4	70.03	56.4	63.82		
46.5	77.42	51.5	69.90	56.5	63.71		
46.6	77.25	51.6	69.76	56.6	63.60		
46.7	77.09	51.7	69.63	56.7	63.49		
46.8	76.92	51.8	69.49	56.8	63.38		
46.9	76.75	51.9	69.36	56.9	63.26		
47.0	76.60	52.0	69.23	57.0	63.15		
47.1	76.43	52.1	69.09	57.1	63.04		
47.2	76.27	52.2	68.96	57.2	62.93		
47.3	76.11	52.3	68.83	57.3	62.82		
47.4	75.95	52.4	68.70	57.4	62.71		
47.5	75.79	52.5	68.57	57.5	62.60		
47.6	75.63	52.6	68.44	57.6	62.50		
47.7	75.47	52.7	68.31	57.7	62.39		
47.8	75.31	52.8	68.18	57.8	62.28		
47.9	75.15	52.9	68.05	57.9	62.17		

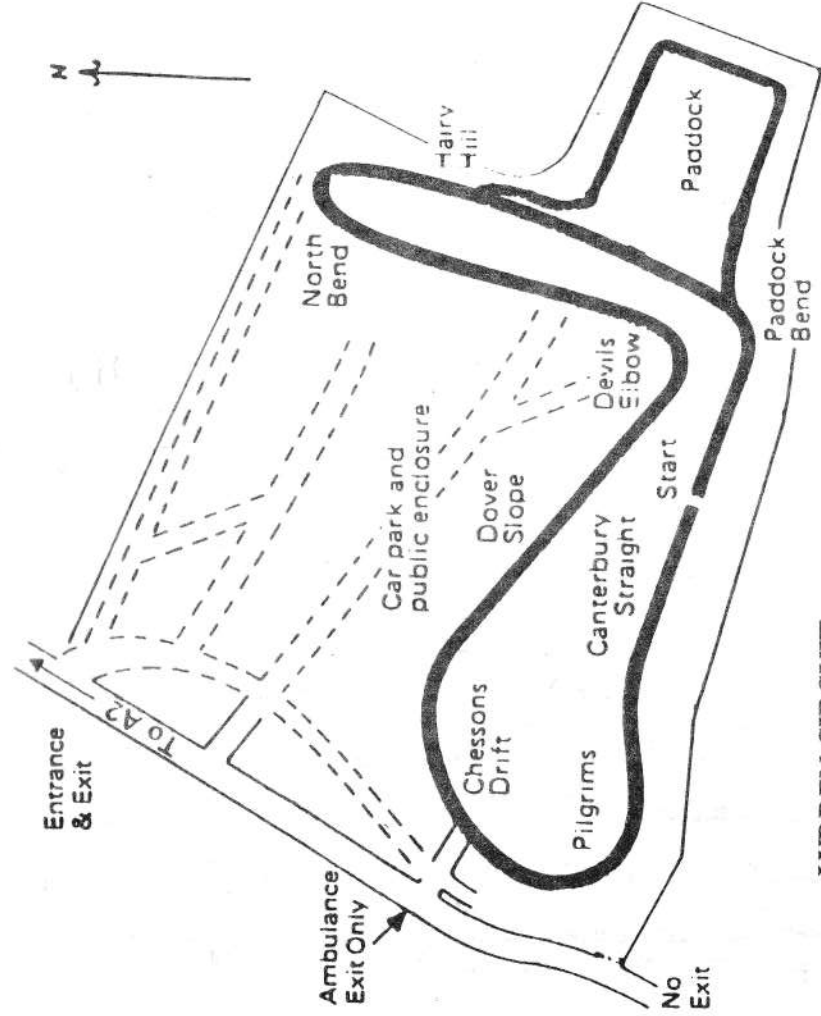

LYDDEN CIRCUIT
MOTOR SPORT CENTRE FOR S.E. KENT