

Autumn Vintage Motor Cycle Meeting

ORGANISED BY THE V.M.C.C. LTD. RACING SECTION

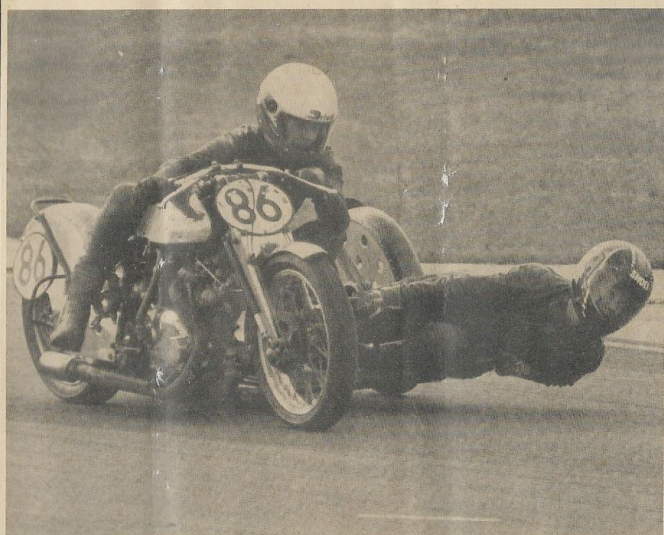

MALLORY PARK

First for racers and spectators.



14th OCTOBER 1990

OFFICIAL PROGRAMME £1

Mallory Park Circuit, Near Hinckley, Leicestershire
0455-42931/2/3 (24 hour and race information)

The Vintage Motorcycle Club Ltd - Racing Section

A restricted competition organised by the V.M.C.C. Ltd. Held under the National Sporting Code of the Auto Cycle Union, the Standing Regulations of the Auto Cycle Union for Road Races, the Supplementary Regulations and Final Instructions issued by the Club.
Permit No. Q639

P.C.L. No. 002

OFFICIALS OF THE MEETING

Steward Appointed by the A.C.U.	Mr. W. Eadie
Steward Appointed by the VMCC	G. Chandler
Clerk of the Course	D. Appleton
Asst to the Clerk of the Course	Roger Kershaw
Deputy Clerk of the Course	R. Allen
Secretary of the Meeting	Eddy Grew
Gate Marshals	R. Hextall & J. Bailey
Chief Marshal	Keith Godley
Timekeeper	Mr. K. Saunders
Chief Scrutineer	John Birch
Travelling Marshal	Martin Goodey
Noise Meter	Ann Davy
First Aid	The St. Johns Ambulance Brigade
Medical Officer	As appointed
Safety Officer	Peter Beaney
Commentator	Gary Gardiner
Breakdown Vehicle	Courtesy of Lance Saunders
Marshalls	Members of the V.M.C.C. Ltd. and EMC of ACU
Starter	Brian Rodgers

TIMETABLE

Scrutineering	8.00am
Practice	9.30 - 10.30
Racing	10.30 - 11.30
Lunch & Parades	11.30 - 12.30 pm
Racing	12.30

THE VINTAGE MOTORCYCLE CLUB WOULD LIKE TO THANK THE OFFICIALS, MARSHALS, MEDICAL PERSONNEL AND MANY OTHER WILLING VOLUNTEERS WHO GIVE US THEIR SERVICES.

COVER PICTURE: Julian and Clare Bishop

FLAG SIGNALS		Motor racing is dangerous and persons attending the meeting do so at their own risk.
National	: Start	It is a condition of admission that all persons having any connection with the promotion and/or organisation and/or conduct of the meeting, including the owners of the land and the drivers and owners of the vehicles, are absolved from all liability arising out of accidents, howsoever caused, resulting in damage and/or personal injury to spectators, pass and ticket holders, or to their goods or vehicles. Programme and Copyright The promoters reserve the right to amend or cancel the programme without notice or refund. All literary matter in this programme, including the list of competitors and their racing numbers, is copyright and any person found making illegal use thereof will be prosecuted. Although every endeavour is made to avoid inaccuracies in the description of competing machines the Club accepts no responsibility for any that occur.
Red	: Stop, all riders	
Black, with riders number	: That rider to stop	
Yellow (motionless)	: Danger, drive slowly	
Yellow (waved)	: Great Danger, be prepared to stop	
Yellow with red stripes	: Danger, oil on track	
Green	: Course Clear	
White	: Ambulance on course	
Chequered black and white	: Finish	
IMPORTANT		
NO ANIMALS ADMITTED.		
NO MINI-BIKES TO BE RIDDEN IN THE PADDOCK		

Printed by ACL Colour Print & Polar Publishing (UK) Ltd, 2 Uxbridge Road, Leicester LE4 7ST
Telephone: (0533) 610800 Facsimile: (0533) 610559

INTRODUCTION

Welcome to Vintage Mallory. Due to the ever increasing popularity of Vintage Racing we have a large entry for today's meeting necessitating extra heats for several classes. We expect some close racing in what is our last meeting this year. Gary, our convivial commentator is awarding a bottle of whisky to the person he considers to be Man (or Woman) of the Meeting. Many thanks to anyone who has helped through the year including our sponsors, large and small. If you would like to help or give sponsorship next year pop into the race office and have a chat.

Enjoy a good day's racing and we will look forward to seeing you again next year.

Eddy Grew.

V.M.C.C. MARSHALS DRAW 1990.

As a thank you to the marshals who stand out in all weathers, thus enabling us to go racing, we have arranged a Prize Draw. The winning tickets will be drawn today outside the paddock office 15 minutes after the end of racing.

- 1st Prize CD MIDI STEREO SYSTEM
- 2nd Prize CORDLESS 2 SPEED DRILL
- 3rd Prize BINOCULARS

We would like to thank the following who have donated prizes.

- Claycross Kawasaki - Paddock Jacket
- Owen Greenwood Motorcycles Loughborough - T.B.A.
- The Allens of Ibstock - £20.
- D. Wakelin - Bottle of Scotch

Please support those who support Vintage Racing.

If you would like details of Marshaling in 1991 please contact:
Kim Wilkinson - Racing Section Secretary - V.M.C.C. Ltd.
Atherton House, 36 Fulwood Row, Preston, Lancs. PR2 6SL.
Telephone: (0772) 700700.

Thanks for Fax facilities to UK Motor Cycle Exports,
Export Import Company.
Jim Lee, Telephone: (0455) 212055.

SOUND ADVICE

DUKE ST., LOUGHBOROUGH.

FOR 13 YEARS

LOUGHBOROUGH'S LEADING HI - FI SPECIALISTS

Taking our reputation & service into the 1990's . . .

with the largest range of selected quality
HI - FI products

*Relaxed & friendly atmosphere

*Easy access & private parking

*Bus & railway station just 5 minutes walk away

*Casual callers welcome

*Helpful, Knowledgeable & experienced staff

*2 comfortable, homely demonstration rooms

*All equipment on permanent demonstration

*Helpful installation advice

*Full after sales service

Our agencies include:

Mission Cyrus,	Arcam,
Rega,	Yamaha,
Linn Products,	Naim Audio,
Epos,	Creek,
Mordaunt Short,	Heybrook,
Nakamichi,	Rotel,
JWP,	Royd,
AudioTechnica,	Sennheiser,
Beyer,	Chord Company,
Qed,	Sound Factory,
Stax,	Sound Organisation,

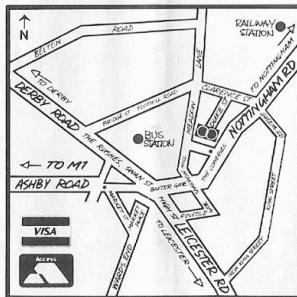

Opening hours:

Monday to Saturday, inclusive 9.30am until 6.00pm Tel: (0509) 218254

PARADE OF VETERAN AND EARLY VINTAGE MOTORCYCLES

1	Charles Godfrey	Ariel	1904
2	Dennis Lack	F.N.	1906
3	Clive Leeson	F.N.	1907 (Owner D. Lack)
4	J J Hobbs	F.N.	1910
5	Don Leeson	Corah	1910 (Owner D. Lack)
6	Frank Dolman	Douglas	1912
7	Mark Baker	A.J.S.	1913
8	Brian Thomas	A.J.S.	1913
9	Dave McMahon	Rudge	1913
10	Bob Merivale	Sunbeam	1916
11	F.J. Pateman	Levis	1918
12	Colin Mitchell	A.B.C.	1920
13	Philip Parry-Jones	Douglas	1921
14	Tony Webb	Velocette	1922
15	Frank Serjeant	Levis	1922
16	Steve Lawrence	B.S.A	1923
17	Harry Walton	Scott	1923
18	Vic Sanders	Raleigh	1924
19	Geoff Baker	AJS	1924
20	Alan Whitehead	Norton	1924
21	Jon Tyers	Triumph	1925
22	Mike Lawrence	B.S.A	1925
23	Jeremy Thurston	Norton	1926
24	Frank Lambert	Rudge	1926
25	K. E. Shorrocks	Norton	1926
26	Brian Walker	Triumph	1912
27	Edwin Keightley	Quadrant	1907
28	Brian Sanders	Triumph	1911
29	Rollie Newton	B.S.A.	1912
30	Chris Franklin	T. D. Cross	1915
31	Gerald Goodey	Rudge	1919
32	Phil Heath	Norton	1920
33	Joe Henney	LED Francis	1921
34	Neville Reeves	Rudge	1921
35	Colin Clifford	Douglas	1922
36	Stephen Franklin	B.S.A.	1923
37	John Glead	Douglas	1923
38	Trevor Jeffery	Cotton TT	1924
39	Martyn Goodey	AJS	1924
40	Martin Gray	B.S.A.	1925
41	A. Beach	B.S.A.	1925
42	N. Clarke	B.S.A.	1925
43	Freddie Feltham	Sunbeam	1925
44	Doug Parry	Rudge	1925
45	Peter Slow	B.S.A.	1926
46	S. R. Howlett	B.S.A.	1926
47	P. Ambrose	Triumph	1926
48	Ray Gloss	Royal Enfield	1926
49	L. Wallis	Sunbeam	1926
50	Don Warren	Sunbeam	1926
51	Paul Wallace	B.S.A.	1926
52	Ted Dodge	Scott	1926

TODAY'S RIDERS, SOLOS:

4	Alan Witt	Peterborough	110	Frank Dolman	Cambs
5	Tony Harris	Hinckley	111	Chris Williams	Chepstow
8	David Witt	Market Deeping	112	Richard Moss	Leics
9	Ben Shaughnessy	Amphill	113	David Poole	Codicote
11	David Fanthorpe	Warley	114	Paul Moreton	Nuneaton
12	Steve Radakovic	Filtwick	115	Roger Moss	Leics
13	Stuart Towner	Chessington	117	Owen Dyke	Tutbury
14	Alan Watkinson	Keighley	119	Brian Hunt	Solihull
15	Patrick Welch	Derby	120	Paul Balmain	Blainford
16	John Greenwood	Leicester	121	Paul Bamford	Peterborough
17	Martin Taylor	Coventry	122	Stewart Rogers	Wisbech
18	Keith Wakelin	Derby	124	Robin Boalch	Market Deeping
20	Bob Mallett	Shipston on Stour	125	Keith Borington	Derby
21	Ian Alexander	Atherstone	126	Laurence Waitt	Lower Earley
22	John Armstrong	Chippenham	127	Andrew Walker	Arnold
23	Norman Francis	Lincoln	129	Malc Mackay	Barlestone
27	Don Ellis	Aylesbury	134	Andy Spencer	Southport
29	Nigel Lines	Loughborough	138	Martin Shaw	Stamford
30	Andrew Stone	Nottingham	140	John Grew	Linton
31	Doug Jones	Walsell	141	Jack Squirrell	Flemstead
33	Peter Vines	Twyford	142	Nicholas Esh	Bedford
34	Stephen Worth	Leicester	143	Len Hunt	Colchester
35	Paul Wilson	Braunton	145	Paul White	Charlton
37	Ian Austin	Quorn	147	Dave Kaye	Barnsley
38	Melvyn Hodgkins	Clay Hanger	148	Simon Robinson	Reading
40	Peter Welch	Derby	149	John Wood	Birmingham
42	Tony Webb	Doncaster	150	Neil McDonald	Colchester
46	George Easton	Nottingham	151	Bruce Hosie	Bristol
47	Mervyn Stratford	Aylesbury	152	Brian Walker	Arnold
48	Alan Lewis	Blisworth	153	Robert Kilworth	Essex
49	Peter Grills	Spilsby	158	Ernie Hall	Lenham
51	Tim Barnes	Crewe	159	Ken Kyman	Hull
52	John Hargreaves	Manchester	160	Tim O'Connell	Farnborough
53	Stephen Harvey	Suffolk	161	Roy Harrison	Skelmersdale
54	Chris Taylor	Sheffield	162	Andrew Oliver	New Denham
56	Martin Hazlewood	Anstey	167	Paul Norman	Leicester
57	Julian Harvey	Suffolk	170	Richard Adams	Alcester
58	John Bown	Nuneaton	171	Philip Jobbarn	Wolverhampton
59	John Capper	Cheshire	173	Colin Durnell	Wolverhampton
60	Tony Dickenson	Cambs	174	Tony Simpson	Sleaford
62	Richard Easton	Nottingham	177	Peter Clarke	Weston Super Mare
64	David Stephenson	Chichester	178	Stephen Smith	Houghton Regis
65	Justin Price	Leicester	179	Keith Prime (Snr)	Shipley
67	Roger Foster	Anstey	182	Dave Barnes	Anlaby
68	Dean Mitchell	Reading	183	Travor Johnson	Rochester
70	Andy Murden	Nottingham	184	James Stone	Peterborough
71	Les Dawson	Pontefract	185	Martin Clarke	Sutton Coldfield
72	Rob Wingrave	Farnham	187	Ian Whitehead	Harefield
73	Stephen Dowling	Nonington	190	Jeff Straghan	Lincoln
74	Keith Arnold	Potters Bar	194	Adrian Armon	Woodhouse
75	Robert Gedge	Shropham	195	Graham Buller	Wisbech
76	Larry Lewis	Tunbridge	196	Andrew Tuck	Grimsby
77	Dave Longstreeth	Wollaston	197	Tim Johnson	Rotherham
79	Ernest Braine	Eastcote	198	Richard Cornish	High Wycombe
81	John Parker	Burton on Trent	200	Roger Ashby	Marlow
82	Peter Marriott	Kettering	201	Bryan Lumley	Ilford
83	Steve Pallant	Meopham	202	Brian Murray-Carr	Mansfield
84	Alan Hermiston	Rotherham	203	Steve Hicks	Evesham
85	Vic McLachlan	Wolverhampton	204	John McMahon	Coventry
89	Sergio Melli	Baddesley	205	Phillipa Wheeler	Surrey
90	Duncan Hosie	Somerset	207	Ben Kingham	Chesham
93	Martin Walker	Leighton Buzzard	208	Tim Kingham	Chesham
94	Andy Smith	Nuneaton	209	Mark Sharrock	Orrell
96	Mervyn Panting	Himbleton	210	Rod Williams	London
97	Richard Naylor	Chesterfield	211	Colin Roberts	Rotherham
99	Chris Overton	Grimsby	213	John Dowling	York
101	Ashley Brooks	Winterton	214	Jonathan Smith	Littleport
103	Robert Pettet	Arnold	215	James Wilkinson	Newark
104	Tony Pym-Hember	Toft	216	Stuart Tonge	Gamlingay
105	Trevor Shakespeare	Brownhills	217	Ralph Richardson	Putnoe
106	James Burton	Lower Early			
107	Oliver Williams	Wisbech			
108	John Reeve	Cardigan			
109	Colin Sanders	Redhill			
	Brian Sarney	Wokingham			

218	Don Smith	Gravesend	238	Steve Hunt	Burton on Trent
219	Sam Pearson	Scunthorpe	239	Clay Jones	Sleaford
220	Norman Edwards	Barton on Sea	240	Alastair Wilson	Kendal
221	Anthony Ainley	Sherwood	241	Colin Blower	Haybridge
222	John Boggis	Wrexham	242	Geoffrey Lewis	London
223	Keith Prime	Newthorpe	243	Bernar Guerin	Thame
224	Martin Caistor	Dover	245	Doug Stafford	Sibley
225	John Edmunds	Bishop Waltham	246	Ronald Pates	Spalding
226	Fred Ellis	Hemel Hempstead	247	John Corriman	Leicester
227	Paul Gibbs	S/Humberside	248	Colin Martin	Ashford
228	Deane Wakeling	Mountsorrel	249	Tony Butler	Nottingham
229	David Olnier	West Harron	250	Mark Parker	Wisbech
230	Rod Anthoines	Pore	251	Pat Jeal	Coventry
231	Chris Clant	Beighton	253	John Baldwin	Meopham
232	Lloyd Watson	Cornwall	252	David Smith	Whittlesey
234	David Catt	Epsom	254	Allan Sant	Cheshire
235	Andrew Edmunds	Southampton	255	Nigel Barnby	Diss
236	Graham Peters	Ipswich	265	Colin Bell	Stockport
237	Clifford Ransley	London	266	Dave Hunt	Ravenstone

TODAY'S RIDERS / PASSENGERS

4	Sheelagh Neal/David White	Cambridge
5	Robin Williamson/Nick Houghton	Oakham
6	Robin Blowers/Stephen Blowers	Chelmsford
9	Paul Templeman/Marilyn Templeman	Sheffield
11	Roy Eskins/Clive Eskins	Sandy
12	David Smith/Paul Goodwin	Whitlesey
15	Andrew Thompson/Cheryl Thompson	Coventry
16	Rosemary Wilkinson/Beccy Allan	Chilwell
18	Lewis Dawson/Andrew Stone	Derby
25	Andy Molnar/Kim Wilkinson	Preston
23	John Parker/Geoffrey Marchant	Southend on Sea
25	Andy Molnar/Kim Wilkinson	Preston
26	Chris Williams/Philip Taylor	C/O Strangeways
27	Robin Boalch/Simon Wright	Market Deeping
30	Charles Reynolds/Adam David	Sutton
31	Nick Weston/Mick Scott	Leicester
34	Bill Tuer/Maggie Tuer	Halewood
36	Bob Cope/Steve Lowe	Uttoxeter
37	George Darbyshire/Sue Darbyshire	Gt Rollright
38	John Benson/Mark Templeman	Sheffield
41	Colin Blowers/Elaïne Drury	Haybridge
44	Bill Morrison/Ian Austin	Leicester
45	Paul Thomas/Nancy Thomas	Colchester
46	Greg Bibby/Ronnie Shore	Kibworth
48	John Wickendon/Peter Whicker	Dover
49	Martin Sibson/Paul Norman	Ibstock
51	Tony Girling/Tony Poulter	Colchester
52	John Hargreaves/Keith Wilde	Manchester
54	Martin Quirk/John Greenwood	Bradford
55	Robin Williamson/Nick Houghton	Oakham
58	Roy Mallender/Judith Hopkinson	Worksop
57	Mick Roe/Caroline Faiers	Colchester
59	Rowland Mettam/Peter Gascoyne	Sheffield
61	Guy Greaves/Stephen Barlow	Cheshire
63	Dennis Rogers/David Hughes	Nottingham
66	Derek Walker/Raymond Halling	Burton Joyce
67	John Price/Justin Price	Leicester
73	Phil Bridge/Maggie Bridge	Shipston on Stour
77	Mick Small/Del Isaacs	Gravesend
86	Julian Bishop/Clare Bishop	Coleford
88	Roy Shearwood/Ruth Neimann	Amphill
89	Dennis Williams/Matthew Williams	Bradden
90	Gary Watson/Nick May	Battlesbridge
91	Colin Pearce/Richard Turrell	Margate

ENTRANTS:

21	Ian Alexander	Vindon Engineering	88	Roy Shearwood	R. S. Motorcycles
31	Doug Jones	Harry Whitehouse	138	Martin Shaw	Mark Jarvis
52	John Hargreaves	J. L. Hargreaves & Co.	149	John Wood	Lee Computers
59	Rowland Mettam	Conway Motors	213	John Dowling	Gerald Greaves

**RACE 1 R. F. WITT & SONS LTD CHAMPIONSHIP 4 LAPS
HEAT 1 PUSH START
EVENT 2 - SOLO MOTORCYCLES TO 250cc TO 1958
STAGGERED START WITH EVENT 7**

Rider No.	RIDER	MACHINE	CC.	YEAR
18	Keith Wakelin	Velocette MOV	250	1934
29	Nigel Lines	Velocette MOV	250	1937
42	Tony Webb	Greeves	250	1957
54	Chris Taylor	Velocette MOV	250	1939
58	John Bown	BSA C15	250	1958
67	Roger Foster	Royal Enfield	248	1958
95	Mervyn Panting	Royal Enfield	250	1952
99	Ashley Brooks	NSU Max	250	1957
105	James Burton	Triumph T70	250	1937
145	Paul White	Rudge	248	1937
184	James Stone	Royal Enfield	250	1958
194	Adrian Armson	Greeves	250	1958
196	Andrew Tuck	Rudge	250	1934
208	Ben Kingham	BSA	250	1958
217	Ralph Richardson	Rudge	250	1934
228	Deane Wakeling	Ariel	250	1958
235	Andrew Edmunds	New Imperial G.P.	250	1934
241	Colin Blower	Ariel RH	250	1936
247	John Lorrinan	BSA	250	1958
250	Mark Parker	Ducati	203	1958

20 SECOND DELAY BEFORE START OF EVENT 7
FIRST 15 TO 250cc CHAMPIONSHIP FINAL RACE No. 18
OTHER FINISHERS TO RACE No. 16 NON CHAMPIONSHIP

RESULTS

1st _____ 2nd _____ 3rd _____ 4th _____ 5th _____
6th _____ 7th _____ 8th _____ 9th _____ 10th _____
Winner's Time _____ Speed _____ mph
Fastest Lap No. _____ Time _____ Speed _____ mph

R. F. Witt & Sons Ltd.
General Engineers
Godseys Lane
Market Deeping
Phone 0778 342151

*For all types of steel fabrications & sheet metal work
Flame cutting, Guillotining & Press Work
Also Turning, Milling, Planing & Drilling
One off or large batches catered for*

**RACE 1 & 9CLUTCH START D.S.B.M.C. TROPHY RACE EVENT 7
SOLO MOTORCYCLES STANDARD SPECIFICATION
UNLIMITED TO 1958 - STAGGERED START WITH EVENT 2**

Rider No.	RIDER	MACHINE	CC.	YEAR
27	Don Ellis	BSA Gold Star	499	1956
90	Duncan Hosie	Norton Dominator	600	1955
106	Oliver Williams	Triumph	650	1952
134	Andrew Spencer	Rudge	500	1931
142	Nicholas Esh	BSA A10	650	1952
143	Len Hunt	Norton	600	1957
161	Roy Harrison	Norton 99	600	1958
206	Phillipa Wheeler	Ariel	497	1934
210	Rod Williams	Matchless	500	1951
236	Graham Peters	Triumph	650	1958
Reserve				
151	Bruce Hosie	Norton	500	1956

RESULTS

Race 1 1st _____ 2nd _____ 3rd _____ 4th _____ 5th _____
Winner's Time _____ Speed _____ mph
Fastest Lap No. _____ Time _____ Speed _____ mph
Race 9 1st _____ 2nd _____ 3rd _____ 4th _____ 5th _____
Winner's Time _____ Speed _____ mph
Fastest Lap No. _____ Time _____ Speed _____ mph

The Derbyshire and Staffordshire British Motorcycle Club



PRESENT THEIR
BURTON-ON-TRENT CLASSIC MOTORCYCLE SHOW
SUNDAY, OCTOBER 28th, 1990
11 am - 5 pm
BURTON -ON-TRENT TOWN HALL
Come and view Old and New Machines from 1926 to 1986
★ PRIVATE EXHIBITS ★ CLUB STANDS ★
★ TRADE STANDS ★
ADULTS £1.50 • CHILDREN/OAPs 50p
Refreshments available at reasonable prices
For further details: Ian Pointon, Telephone: Burton 48956
Special guests: Phil Heath, "Titch" Allen and Pat Lowe.
Signposted from A.50, A.444 & A.38

RACE 2 CLUTCH START HEAT 1
EVENT 8 SIDECARS UNLIMITED TO 1958

No.	DRIVER PASSENGER	MACHINE	CC.	YEAR
5	Robin Williamson	Norton Manx	499	1954
	Nick Houghton			
9	Paul Templeman	Triumph	650	1952
	M. Templeman			
11	Roy Eskins	Triumph	650	1955
	Clive Eskins			
15	Andrew Thompson	Triumph	650	1954
	Cheryl Thompson			
20	Bob Mallett	Triumph	650	1957
	Dot Mallett			
23	John Parker	Triumph	710	1956
	Geoffrey Marchant			
25	Andy Molnar	Norton M7	745	1949
	Kim Wilkinson			
27	Robin Boalch	Triumph	650	1954
	Simon Wright			
31	Nick Weston	Triumph	650	1951
	Mick Scott			
37	George Darbyshire	Triumph	650	1954
	Sue Darbyshire			
38	John Benson	Triumph	720	1956
	Mark Templeman			
41	Colin Blowers	Ariel RH	566	1938
	Elaine Drury			
44	Bill Morrison	B.S.A. A10	650	1952
	Ian Austin			
48	John Wickenden	B.S.A. A10	650	1949
	Peter Wicker			
54	Martin Quirk	Vincent	998	1951
	John Greenwood			
56	Roy Mallender	BMW	599	1954
	Judith Hopkinson			
57	Mick Roe	Norton	600	1947
	Caroline Faiers			
73	Phil Bridge	Triumph	650	1954
	Maggie Bridge			
88	Roy Shearwood	B.S.A.	650	1950
	Ruth Nieman			
89	Dennis Williams	Triumph	650	1952
	Matthew Williams			
Reserves				
12	David Smith	Triumph	650	1958
	Paul Goodwin			
91	Colin Pearce	Matchless	498	1956
	Richard Turrell			

FIRST 14 TO FINAL
 OTHER FINISHERS TO RACE 23

RESULTS

1st _____ 2nd _____ 3rd _____ 4th _____ 5th _____
 6th _____ 7th _____ 8th _____ 9th _____ 10th _____
 Winner's Time _____ Speed _____ mph
 Fastest Lap No. _____ Time _____ Speed _____ mph

RACE 3 PUSH START 4 LAPS
EVENT 3 - BARTOOL ENGINEERING CO. CHAMPIONSHIP
HEAT 1 - SOLO MOTORCYCLES 251cc - 350cc TO 1958

Rider No.	RIDER	MACHINE	CC.	YEAR
4	Alan Witt	BSA Gold Star	350	1948
9	Ben Shaughnessy	BSA B31	350	1948
18	Keith Wakelin	Velocette KSS	350	1938
29	Nigel Lines	Velocette MAC	350	1937
37	Ian Austin	Ariel	350	1939
65	Justin Price	Velocette	348	1958
81	John Parker	Norton Manx	350	1958
86	Vic McLachlan	Velocette	350	1938
96	Richard Naylor	BSA B31	350	1955
101	Robert Pettet	BSA Gold Star	350	1953
119	Brian Hunt	Norton 50	348	1955
126	Laurence Weait	Norton M.50	348	1958
127	Andrew Walker	BSA	350	1954
140	John Grew	Ariel	350	1940
148	Simon Robinson	BSA Gold Star	350	1956
159	Ken Kynman	AJS 7R	349	1958
162	Andrew Oliver	Velocette KTT	348	1935
173	Colin Durnell	Panther	350	1933
190	Jeff Straughan	BSA Gold Star	350	1957
201	Bryan Lumley	Norton Manx	350	1954
213	John Dowling	Norton Manx	350	1955
216	Stuart Tongue	Matchless	350	1957
226	Fred Ellis	Norton	348	1956
237	Clifford Ransley	Velocette KSS	350	1938
252	David Smith	Triumph	350	1958

FIRST 15 TO 350CC CHAMPIONSHIP FINAL RACE 20
 OTHER FINISHERS TO RACE No. 17

RESULTS

1st _____ 2nd _____ 3rd _____ 4th _____ 5th _____
 6th _____ 7th _____ 8th _____ 9th _____ 10th _____
 Winner's Time _____ Speed _____ mph
 Fastest Lap No. _____ Time _____ Speed _____ mph

BARTOOL ENGINEERING CO

Unit 4 Townsend Industrial Estate,
 Houghton Regis, Beds
Telephone: (0582) 661802

MANUFACTURER OF RUBBER AND PLASTIC MOULDS
 PRESS TOOLS AND SPECIAL PURPOSE MACHINERY

**ONE OFF ITEMS TO YOUR PATTERN:
 VALVE GUIDES, BUSHES, SPACERS, ETC.**

Engine modifications our speciality
 as on bike 22 and 32 racing today

RACE 4 HEAT 1 4 LAPS

EVENT 1 SOLO MOTORCYCLES UNLIMITED TO 1934 - PRE 1934

Rider No.	RIDER	MACHINE	CC.	YEAR
18	Keith Wakelin	Velocette MOV	250	1934
48	Alan Lewis	Norton CSI	490	1930
60	Tony Dickinson	Coton JAP	500	1934
79	Ernest Braine	Ariel	500	1934
81	John Parker	Norton Inter	490	1934
94	Andy Smith	Velocette	413	1934
110	Frank Dolman	Douglas SW5	494	1930
111	Chris Williams	Scott	625	1926
115	Roger Moss	Scott	600	1934
121	Paul Bamford	Norton	497	1934
122	Stewart Rogers	Norton 30	490	1934
140	John Grew	Sunbeam 90	500	1926
141	Jack Squirrel	Cotton Blackburne	498	1934
147	Dave Kaye	AJW	499	1934
173	Colin Durnall	Panther	350	1937
183	Trevor Johnson	Velocette MAC	350	1934
187	Ian Whitehead	New Imperial	350	1934
206	Phillipa Wheeler	Ariel	497	1934
222	John Boggis	Velocette	350	1934
225	John Edmunds	New Imperial	350	1933
227	Paul Gibbs	Douglas	500	1933
232	Lloyd Watson	Velocette KTT	350	1932
235	Andrew Edmunds	New Imperial G.P.	250	1934
242	Geoffrey Lewis	Norton CSI	503	1930

FIRST 16 TO PRE 1934 CHAMPIONSHIP FINAL RACE No. 21
OTHER FINISHERS TO RACE No. 16 (NON CHAMPIONSHIP)

RESULTS

1st _____ 2nd _____ 3rd _____ 4th _____ 5th _____
 Winner's Time _____ Speed _____ mph
 Fastest Lap No. _____ Time _____ Speed _____ mph

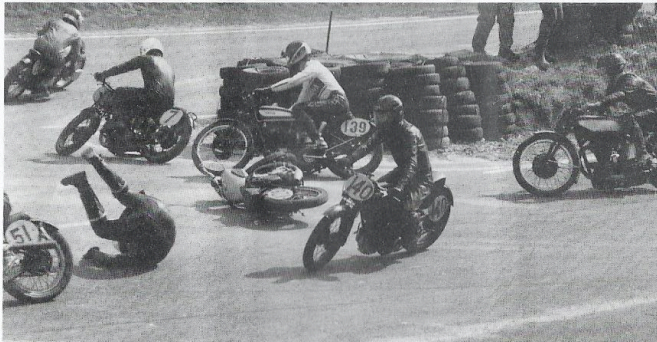

"Some place to do headstands!"

RACE 5 R. S. MOTORCYCLES CHAMPIONSHIP 4 LAPS

HEAT 1 - EVENT 6 SOLO MOTORCYCLES 351cc - 500cc 1949-1958

Rider No.	RIDER	MACHINE	CC.	YEAR
4	Alan Witt	BSA Gold Star	500	1955
11	David Fanthorpe	AJS G80	499	1950
16	John Greenwood	Norton ES2	499	1956
22	John Armstrong	Manx Norton	499	1958
31	Doug Jones	Manx Norton	499	1958
49	Peter Grills	Triumph 5T	500	1954
52	John Hargreaves	Norton 88	497	1956
54	Chris Taylor	Vincent	500	1950
70	Andy Murden	Norton	500	1958
77	David Longstreeth	Velocette MSS	500	1953
84	Alan Hermiston	BSA Gold Star	499	1958
107	John Reeve	Velocette Venom	500	1957
124	Robin Boalch	BSA	500	1955
138	Martin Shaw	Triumph	500	1954
150	Neil McDonald	Velocette	500	1957
151	Bruce Hosie	Norton	500	1956
158	Ernie Hall	BSA Gold Star	500	1955
171	Philip Jobborn	Velocette	500	1956
200	Roger Ashby	Matchless G45	500	1953
220	Norman Edwards	Triumph	500	1957
226	Fred Ellis	Norton	499	1952
243	Bernard Guerin	Velocette Mk8	351	1949
248	Colin Martin	Triumph	500	1952

FIRST 15 TO 351-500 CHAMPIONSHIP FINAL RACE No. 22
OTHER FINISHERS TO RACE No. 17, NON CHAMPIONSHIP FINAL

RESULTS

1st _____ 2nd _____ 3rd _____ 4th _____ 5th _____
 Winner's Time _____ Speed _____ mph
 Fastest Lap No. _____ Time _____ Speed _____ mph

R.S. MOTORCYCLES
67A STATION ROAD, AMPHILL, BEDS. MK45 2QU
 Telephone: (0525) 406423 or (0860) 550950

SALES - SPARES - REPAIRS
(MAINLY BRITISH)

Supplier of
 Reynold Chain, Armstrong Suspension,
 Amalcarb Spares, Cumberland Gaskets,
 Boyer Ignition, Castor Oils, Centurion Helmets,
PLUS MUCH MORE

RACE 6 & 14

PUSH START

6 LAPS

EVENT 4 - SOLO MOTORCYCLES 351cc TO UNLIMITED 1935-1948

Rider No.	RIDER	MACHINE	CC.	YEAR
14	Alan Watkinson	Norton ES2	499	1938
17	Martin Taylor	Triumph	351	1937
23	Norman Francis	Norton Inter	351	1947
46	George Easton	Douglas Mk3	420	1948
48	Alan Lewis	Triumph Twin	498	1939
57	Julian Harvey	Norton 30	499	1937
64	David Stovenson	Triumph T100	498	1939
71	Les Dawson	Triumph T100	500	1948
104	Trevor Shakespeare	Triumph GP	500	1948
113	David Poole	Velocette MSS	498	1938
114	Paul Moreton	Norton ES2	500	1947
117	Owen Dyke	Ariel RH	500	1939
120	Paul Balmain	Ariel RH	540	1939
122	Stewart Rogers	Norton 30M	499	1948
125	Keith Borrington	Velocette KSS	351	1935
149	John Wood	BSA B33	500	1947
158	Ernie Hall	Triumph T100	498	1939
167	Paul Norman	Norton ES2	550	1938
179	Keith Prime	Velocette MSS	560	1935
195	Graham Buller	Vincent	499	1947
198	Richard Cornish	norton 18	499	1948
207	Tim Kingham	Vincent	499	1948
211	Colin Roberts	Triumph	500	1948
224	Martin Calstor	B.S.A.	500	1948
234	David Catt	B.S.A.	500	1939
240	Alastair Wilson	Triumph	500	1939
243	Bernard Guerlin	Velocette Mk8	351	1939
245	Douglas Stafford	Vincent	499	1948
246	Ronald Pates	Triumph	500	1947
265	Colin Bell	Triumph	498	1946

UK MOTORCYCLE EXPORTS

Packing —

Shipping —

Forwarding

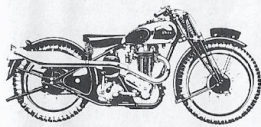

1938 competition version of the Ariel 499 cc model VH

16 Begonia Drive, Burbage,
Leics. LE10 2SW U.K.

24 Hour Ansafone Service

Tel: (0455) 212055

Fax: (0455) 212034

RESULTS

Race 6 1st _____ 2nd _____ 3rd _____ 4th _____ 5th _____

Winner's Time _____ Speed _____ mph

Fastest Lap No. _____ Time _____ Speed _____ mph

Race 14 1st _____ 2nd _____ 3rd _____ 4th _____ 5th _____

Winner's Time _____ Speed _____ mph

Fastest Lap No. _____ Time _____ Speed _____ mph

RACE 7 & 15

6 LAPS

SOLO MOTORCYCLES 501 - UNLIMITED 1949-1958

Rider No.	RIDER	MACHINE	CC.	YEAR
5	Tony Harris	Triumph 6T	700	1956
12	Steven Radakovic	Norton	750	1958
31	Doug Jones	Norton Dommi	750	1958
34	Steve Worth	Norton	650	1958
35	Paul Wilson	Norton	592	1958
38	Melvyn Hodkins	BSA A10	745	1956
49	Peter Grills	Triumph T110	650	1958
59	John Capper	Triumph T110	650	1958
76	Larry Lewis	Triumph	650	1956
77	David Longstreeth	Triumph	650	1954
112	Richard Moss	Norton	750	1958
122	Stewart Rogers	Norton 30M	580	1958
153	Bob Killworth	Triumph	650	1958
160	Tim O'Connell	Norton 99	600	1958
182	Dave Barnes	Vincent Rapide	998	1950
204	John McMahon	Triumph	650	1954
211	Colin Roberts	Triumph	650	1955
215	James Wilkinson	Triumph	650	1958
219	Sam Pearson	Triumph	649	1952
231	Christopher Plant	Norton	750	1956
249	Tony Butler	Norton	650	1957
259	Pat Jeal	Norton	600	1958
255	Nigel Barnaby	Norton	750	1958

RESULTS

Race 6 1st _____ 2nd _____ 3rd _____ 4th _____ 5th _____

Winner's Time _____ Speed _____ mph

Fastest Lap No. _____ Time _____ Speed _____ mph

Race 6 1st _____ 2nd _____ 3rd _____ 4th _____ 5th _____

Winner's Time _____ Speed _____ mph

Fastest Lap No. _____ Time _____ Speed _____ mph

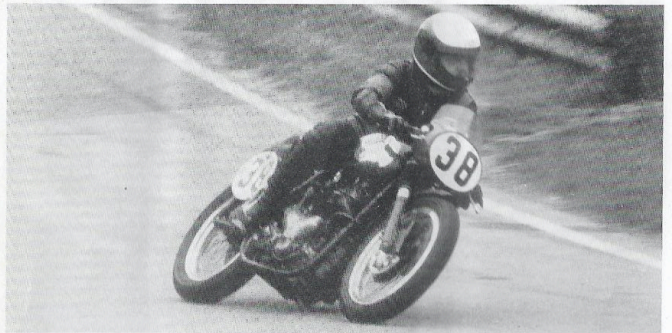

Melvyn Hodkins A.10 B.S.A.

RACE 8

4 LAPS

EVENT 10 - OVER 50's RACE

Rider No.	RIDER	MACHINE	CC.	YEAR
23	Norman Francis	Matchless G50	496	1958
27	Don Ellis	BSA Gold Star	499	1956
52	John Hargreaves	Norton 88	497	1956
64	David Stevenson	Norton Manx	499	1958
81	John Parker	Norton Manx	348	1958
82	Peter Marriott	Rudge CTS	249	1935
84	Alan Hermiston	BSA Gold Star	499	1958
86	Vic McLachlan	Velocette	350	1938
90	Duncan Hosie	Norton Manx	350	1958
110	Frank Dolman	Douglas SW5	494	1930
111	Chris Williams	Scott	625	1926
114	Paul Moreton	Norton ES2	500	1947
143	Len Hunt	Norton	600	1957
159	Ken Kyman	AJS 7R	348	1958
160	Tim O'Connell	Norton 99	600	1958
174	Tony Simpson	Norton	499	1956
177	Peter Clarke	Rudge	500	1930
179	Keith Prime	Velocette/Rudge	560	1935/34
201	Bryan Lumler	Norton Manx	350	1954
202	Brian Murray-Carr	B.S.A. Gold Star	350	1955
218	Donald Smith	Ariel	250	1958
231	Rod Anthoniers	Rudge	497	1929
243	Bernard Guerlin	Velocette	348	1939
246	Ronald Pates	Triumph	500	1957
253	John Baldwin	Rudge	250	1930
265	Colin Bell	Triumph	498	1946

RESULTS

1st _____ 2nd _____ 3rd _____ 4th _____ 5th _____
 6th _____ 7th _____ 8th _____ 9th _____ 10th _____
 Winner's Time _____ Speed _____ mph
 Fastest Lap No. _____ Time _____ Speed _____ mph

Owen Greenwood

POST VINTAGE & CLASSIC SERVICES

- Crankshaft Balancing, Grinding & Tuftriding (up to 50% stonger) ●
- Big Ends Fitted ● Rocker Lightening & Polishing (exchange service) ●
- Brake Drum Skimming (no need to remove tyre) ● Wheel Rebuilding ●
- Engine Rebuilds & Tuning ● Control Cables Made to Order ● Rebores ●

**LARGE STOCKS OF HELMETS, WATERPROOFS, BOOTS, GLOVES
 CLASSIC OILS, TYRES & LEATHERS**



SUZUKI **EMZ** MAIN AGENTS



6 Wards End, Loughborough, Leics. Tel: (0509) 263690

RACE 9

4 LAPS

**PUSH START
 R.F. WITT 7 SONS LTD CHAMPIONSHIP
 EVENT 2 - SOLO MOTORCYCLES TO 250cc TO 1958
 STAGGERED START WITH EVENT 7**

Rider No.	RIDER	MACHINE	CC.	YEAR
20	Bob Mallett	Ariel Leader	250	1958
30	Andrew Stone	Royal Enfield	250	1958
47	Mervyn Stratford	Rudge	249	1934
56	Martin Hazlewood	Greaves	200	1958
62	Richard Easton	BSA C15	250	1958
82	Peter Marriott	Rudge CTS	249	1935
97	Chris Overton	Rudge	250	1934
103	Tony Pym-Hember	BSA Bantam	125	1951
140	John Grew	BSA C15	250	1958
183	Trevor Johnson	Velocette MOV	248	1934
187	Ian Whitehead	Rudge	250	1937
195	Graham Buller	Ducati 175	203	1957
197	Tim Johnson	Rudge	250	1937
209	Mark Sharrock	BSA	250	1958
218	Donald Smith	Ariel	250	1958
229	David Oliver	Royal Enfield	250	1958
238	Steve Hunt	Royal Enfield	250	1957
242	Geoffrey Lewis	BSA	250	1958
248	Colin Martin	Triumph T70	250	1937
266	Dave Hunt	Velo MOV248	1935	

20 SECOND DELAY BEFORE START OF EVENT 7
 FIRST 15 TO 250cc CHAMPIONSHIP FINAL, RACE No. 18
 OTHER FINISHERS TO RACE No. 16 (NON CHAMPIONSHIP)

RESULTS

1st _____ 2nd _____ 3rd _____ 4th _____ 5th _____
 6th _____ 7th _____ 8th _____ 9th _____ 10th _____
 Winner's Time _____ Speed _____ mph
 Fastest Lap No. _____ Time _____ Speed _____ mph

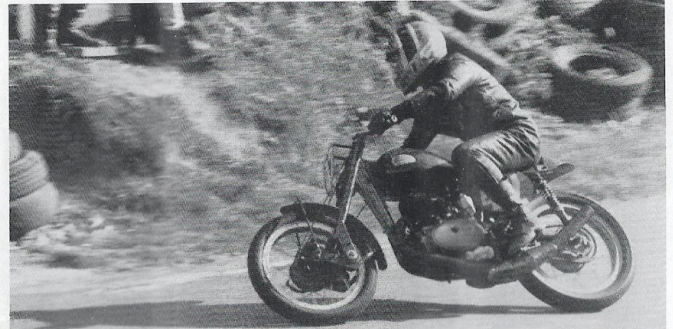

Tony Webb, Greaves

RACE 10

6 LAPS

EVENT 8 - SIDECARS UNLIMITED TO 1958

Rider No.	RIDERS	MACHINE	CC.	YEAR
4	Sheelaghe Neal/David Whiter	Triumph	650	1952
6	Robin Blower/Stephen Blowers	AJS	500	1950
16	Rosemary Wilkinson/Rebeca Allen	Velocette	560	1939
18	Lewis Dawson/Andrew Stone	B.S.A.	500	1955
49	Martin Sibson/Paul Norman	Triumph	650	1956
51	Tony Griling/Tony Poulter	Triumph	650	1955
52	John Hargreaves/Keith Wilde	Norton	497	1956
66	Derek Walker/Raymond Halling	Ariel	570	1938
77	Mick Small/Del Isaacs	Ariel	540	1948
90	Gary Watson/Nick may	B.S.A.	499	1947

FIRST 6 TO FINAL OTHER FINISHERS TO RACE 23

RACE 10 & 23

6 LAPS

**EVENT 9 THREEWHEELER UNLIMITED TO 1958
STARTING 15 SECONDS AHEAD OF EVENT 8
SIDECARS UNLIMITED TO 1958**

Rider No.	RIDERS	MACHINE	CC.	YEAR
26	Chris Williams/Phil Taylor	Vincent	1100	1950
30	Chas Reynolds	Morgan	1050	1933
34	Bill Tuer/Maggie Tuer	Morgan	1100	1932
36	Bob Cope/Steve Lowe	Morgan F Type	1172	1935
45	Paul Thomas/Nancy Thomas	Triton	650	1957
46	Greg Bibby/Ronnie Shaw	Morgan	1100	1932
59	Rowland Mettam/Peter Gascoyne	Vincent	1050	1947
61	Guy Greaves/Stephen Barlow	morgan	991	1933
67	John Price/Justin Price	Norton	647	1958
86	Julian Bishop/Clare Bishop	Vincent	998	1951
Reserve				
63	Dennis Rodgers/David Hughes	Morgan F Type	1172	1949

RESULTS

1st _____ 2nd _____ 3rd _____ 4th _____ 5th _____
 6th _____ 7th _____ 8th _____ 9th _____ 10th _____
 Winner's Time _____ Speed _____ mph
 Fastest Lap No. _____ Time _____ Speed _____ mph

RACE 11

PUSH START

4 LAPS

**EVENT 3 BARTOOL ENGINEERING CO. CHAMPIONSHIP
HEAT 2 SOLO MOTORCYCLES 251cc - 350cc to 1958**

Rider No.	RIDER	MACHINE	CC.	YEAR
8	David Witt	BSA Gold Star	349	1956
16	John Greenwood	Norton 50	350	1956
23	Norman Francis	AJS 7R	348	1958
31	Doug Jones	Norton Manx	350	1958
46	George Easton	Douglas 90+	350	1950
72	Rob Wingrave	Norton Manx	350	1958
83	Steve Pallant	AJS 7R	349	1956
89	Sergio Meli	Velocette	350	1958
99	Ashley Brookes	BSA Gold Star	350	1956
105	James Burton	Matchless	350	1953
113	David Poole	Velocette KSS	348	1938
121	Paul Bamford	Norton 50	349	1957
129	Malc Mackay	Rudge	348	1931
141	Jack Squirrel	Cotton Blackburne	348	1934
158	Ernie Hall	Manx Norton	350	1958
161	Roy Harrison	Norton 50	349	1958
169	Tony Mitchell	BSA Gold Star	350	1954
178	Stephen Smith	Triumph 3TA	350	1958
200	Roger Ashby	AJS 7R	350	1956
202	Brian Murray-Carr	BSA Gold Star	350	195
214	Jonathan Smith	BSA	267	1958
219	Sam Pearson	Velocette	348	1937
232	Lloyd Watson	Velocette KTT	350	1932
243	Bernard Guerin	Velocette Mk8	348	1939
265	Colin Bell	AJS 7R	348	1958

FIRST 15 TO 350cc CHAMPIONSHIP FINAL, RACE 20
OTHER FINISHERS TO RACE No 17

RESULTS

1st _____ 2nd _____ 3rd _____ 4th _____ 5th _____
 Winner's Time _____ Speed _____ mph
 Fastest Lap No. _____ Time _____ Speed _____ mph

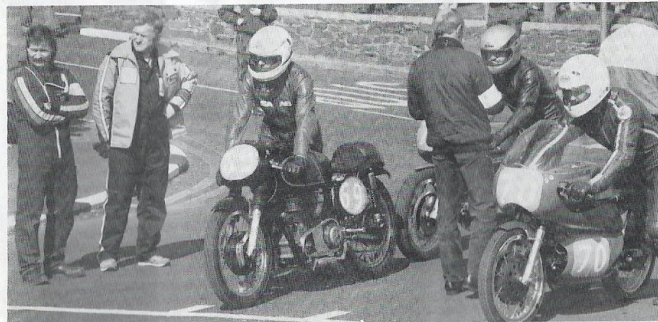

Roger Ashby, 69, sets off for a lap of the Isle of Man Mountain circuit.

RACE 12

**RUDGE TROPHY RACE
EVENT 1 SOLO MOTORCYCLES, UNLIMITED TO 1934
PRE 1934**

4 LAPS

Rider No.	RIDER	MACHINE	CC.	YEAR
13	Stuart Towner	Rudge Special	510	1930
15	Pat Welch	Cotton/Rudge	500	1933
40	peter Welch	Rudge	630	1929
47	Mervyn Stratford	Rudge	249	1934
73	Stephen Dowling	Rudge Special	500	1928
74	Keith Arnold	Rudge	596	1932
93	Martin Walker	Rudge	500	1934
97	Chris Overton	Rudge	250	1934
108	Colin Sanders	Rudge	500	1934
120	Paul Balmain	Rudge	500	1930
129	Malc Mackay	Rudge	348	1931
134	Andrew Spencer	Rudge	500	1931
145	Paul White	Rudge	499	1930
177	Peter Clarke	Rudge	500	1930
185	Martin Clarke	Rudge	500	1930
196	Andrew Tuck	Rudge	250	1934
197	Tim Johnson	Rudge	250	1932
204	John McMahon	Rudge	499	1932
217	Ralph Richardson	Rudge	250	1934
233	Keith Prime	Rudge	499	1934
230	Rod Anthonies	Rudge	497	1929
253	John Baldwin	Rudge	250	1934

THE WINNER OF THIS UNIQUE ALL RUDGE POWERED RACE WILL RECEIVE A TROPHY PRESENTED BY DAVE McMAHON.

RESULTS

1st _____ 2nd _____ 3rd _____ 4th _____ 5th _____
 6th _____ 7th _____ 8th _____ 9th _____ 10th _____
 Winner's Time _____ Speed _____ mph
 Fastest Lap No. _____ Time _____ Speed _____ mph

DIAMOND MOTORCYCLES

**M.O.T. WHILE YOU WAIT
 CABLES MADE TO YOUR REQUIREMENTS
 OR BOWDEN CABLE SUPPLIED BY THE METRE.
 STRAIGHT GRADE OILS ALWAYS IN STOCK
 30 - 40 - 50 ETC
 CRANK REBUILDS AND RE-BORES DONE
 ON THE PREMISES.**



SUZUKI DEALERS



Unit A5 Greenwood Court, Veasey Close, Attleborough Ind. Est. Nuneaton CV11 6RT.
 Proprietors: Dean & Wendy Cockayne. VAT No. 372 1510 81

RACE 13

**R. S. MOTORCYCLES CHAMPIONSHIP
EVENT 6 SOLO MOTORCYCLES 351cc - 500cc 1949 - 1958**

4 LAPS

Rider No.	RIDER	MACHINE	CC.	YEAR
8	David Witt	BSA Gild Star	499	1957
12	Steven Radakovic	Manx Norton	500	1958
18	Keith Wakelin	BSA Gold Star	500	1954
23	Norman Francis	Matchless G50	496	1958
33	Peter Vines	Velocette Venom	499	1958
51	Tim Barnes	Norton 88	500	1958
53	Stephen Harvey	Norton 30	499	1958
64	David Stevenson	manx Norton	499	1958
68	Dean Mitchell	BSA Gold Star	500	1958
75	Robert Gedgje	Norton ES2	490	1958
83	Steve Pallant	Manx Norton	499	1956
96	Richard Naylor	BSA B31	440	1954
119	Brian Hunt	Norton 88	498	1954
126	Laurence Weait	Matchless G80	497	1952
148	Simon Robinson	Norton	500	1956
152	Brian Walker	Velocette MSS	500	1957
170	Richard Adams	Velocette	499	1958
174	Tony Simpson	Norton	499	1956
203	Steve Hicks	Norton	500	1955
221	Anthony Ainley	Velocette	499	1958
239	Clay Jones	norton	500	1956
246	Ronald Pates	Triumph	500	1957
254	Allan Sant	Norton	500	1952
255	Nigel Barnby	BSA Goldstar	500	1958

FIRST 15 TO 351 - 500 CHAMPIONSHIP FINAL RACE No. 22
 OTHER FINISHERS TO RACE No 17, NON CHAMPIONSHIP FINAL.

RESULTS

1st _____ 2nd _____ 3rd _____ 4th _____ 5th _____
 6th _____ 7th _____ 8th _____ 9th _____ 10th _____
 Winner's Time _____ Speed _____ mph
 Fastest Lap No. _____ Time _____ Speed _____ mph



Morgan action.

RACE 16 **250cc & 350cc NON QUALIFIERS** **6 LAPS**

RESULTS
1st _____ 2nd _____ 3rd _____ 4th _____ 5th _____
Winner's Time _____ Speed _____ mph
Fastest Lap No. _____ Time _____ Speed _____ mph

RACE 17 **Pre-'34 & 500 NON QUALIFIERS** **6 LAPS**

RESULTS
1st _____ 2nd _____ 3rd _____ 4th _____ 5th _____
Winner's Time _____ Speed _____ mph
Fastest Lap No. _____ Time _____ Speed _____ mph

RACE 18 **PUSH START** **6 LAPS**

**EVENT SOLO MOTORCYCLES TO 250cc FINAL
THE R. F. WITT & SONS CHAMPIONSHIP**

RESULTS
1st _____ 2nd _____ 3rd _____ 4th _____ 5th _____
Winner's Time _____ Speed _____ mph
Fastest Lap No. _____ Time _____ Speed _____ mph

RACE 19 **6 LAPS**
EVENT 8 SIDECAR OUTFITS UNLIMITED TO 1958 FINAL

RESULTS
1st _____ 2nd _____ 3rd _____ 4th _____ 5th _____
Winner's Time _____ Speed _____ mph
Fastest Lap No. _____ Time _____ Speed _____ mph

BARTOOL ENGINEERING 350cc CHAMPIONSHIP

RACE 20 **PUSH START** **6 LAPS**

**EVENT 3 - SOLO MOTOR CYCLES 251cc-350cc TO 1958 FINAL
QUALIFIERS FROM RACES 3 + 11**

RESULTS **GRID POSITIONS TO BE ALLOCATED ON THE DAY**
1st _____ 2nd _____ 3rd _____ 4th _____ 5th _____
Winner's Time _____ Speed _____ mph
Fastest Lap No. _____ Time _____ Speed _____ mph

RACE 21 **PRE-'34 UNLIMITED FINAL** **6 LAPS**

RESULTS
1st _____ 2nd _____ 3rd _____ 4th _____ 5th _____
Winner's Time _____ Speed _____ mph
Fastest Lap No. _____ Time _____ Speed _____ mph

R. S. MOTORCYCLES CHAMPIONSHIP **6 LAPS**
RACE 22 **PUSH START**
**EVENT 6 SOLO MOTORCYCLES 351-500CC 1949-1958 FINAL
QUALIFIERS FROM RACES 5 & 13**

RESULTS **GRID POSITIONS TO BE ALLOCATED ON THE DAY**
1st _____ 2nd _____ 3rd _____ 4th _____ 5th _____
Winner's Time _____ Speed _____ mph
Fastest Lap No. _____ Time _____ Speed _____ mph

RACE 23 **6 LAPS**

**THREEWHEELER + NON QUALIFIERS
FROM RACES 2 & 10**

RESULTS
1st _____ 2nd _____ 3rd _____ 4th _____ 5th _____
Winner's Time _____ Speed _____ mph
Fastest Lap No. _____ Time _____ Speed _____ mph

RACE 24 **6 LAPS**
PUSH START
**SOLO MOTORCYCLES ALLCOMERS SCRATCH RACE
TIME PERMITTING**

RESULTS
1st _____ 2nd _____ 3rd _____ 4th _____ 5th _____
Winner's Time _____ Speed _____ mph
Fastest Lap No. _____ Time _____ Speed _____ mph

RACE 25 **6 LAPS**
PUSH START
**3W. + SIDECAR OUTFITS ALLCOMERS SCRATCH RACE
TIME PERMITTING**

RESULTS
1st _____ 2nd _____ 3rd _____ 4th _____ 5th _____
6th _____ 7th _____ 8th _____ 9th _____ 10th _____
Winner's Time _____ Speed _____ mph
Fastest Lap No. _____ Time _____ Speed _____ mph

MALLORY PARK

MOTOR RACING CIRCUIT

Circuit length
1.37 miles (with chicane)
1.00 miles (oval)

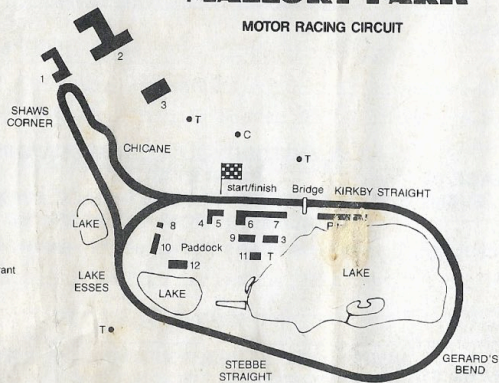

1. Circuit office
 2. Coach house, pub & restaurant
 3. Shop
 4. Race control
 5. Medical centre
 6. Press box
 7. Hospitality suites
 8. Petrol pumps
 9. Race administration offices
 10. Scrutineering bay
 11. Competitors changing room
 12. Lakeside bar & restaurant
- C Childrens play area
● T Toilets

Lap speed table

1 lap = 1.37 miles

m. secs.	0	1	2	3	4	5	6	7	8	9
0:50	98.64	98.44	98.24	98.05	97.85	97.66	97.47	97.27	97.08	96.89
0:51	96.7	96.51	96.32	96.14	95.95	95.76	95.58	95.39	95.21	95.02
0:52	94.84	94.66	94.48	94.3	94.12	93.94	93.76	93.58	93.4	93.28
0:53	93.05	92.88	92.7	92.53	92.35	92.18	92.01	91.84	91.67	91.5
0:54	91.33	91.16	90.99	90.82	90.66	90.49	90.32	90.16	90	89.83
0:55	89.67	89.5	89.34	89.18	89.02	88.86	88.7	88.54	88.38	88.22
0:56	88.07	87.91	87.75	87.6	87.44	87.29	87.13	86.98	86.83	86.67
0:57	86.52	86.37	86.22	86.07	85.92	85.77	85.62	85.47	85.32	85.18
0:58	85.03	84.88	84.74	84.59	84.45	84.3	84.16	84.02	83.87	83.73
0:59	83.58	83.43	83.29	83.15	83.01	82.87	82.73	82.59	82.45	82.31
1:0	82.2	82.06	81.92	81.79	81.65	81.52	81.38	81.25	81.11	80.98
1:1	80.85	80.72	80.58	80.45	80.32	80.19	80.06	79.93	79.8	79.67
1:2	79.54	79.42	79.29	79.16	79.03	78.91	78.78	78.66	78.53	78.41
1:3	78.28	78.16	78.03	77.91	77.79	77.66	77.54	77.42	77.3	77.18
1:4	77.06	76.94	76.82	76.7	76.58	76.46	76.34	76.22	76.11	75.99
1:5	75.87	75.76	75.64	75.52	75.41	75.29	75.18	75.06	74.95	74.84
1:6	74.72	74.61	74.5	74.38	74.27	74.16	74.05	73.94	73.83	73.72
1:7	73.61	73.5	73.39	73.28	73.17	73.06	72.95	72.85	72.74	72.63
1:8	72.52	72.42	72.31	72.21	72.1	72	71.89	71.79	71.68	71.58
1:9	71.47	71.37	71.27	71.16	71.06	70.96	70.86	70.76	70.65	70.55
1:10	70.45	70.35	70.25	70.15	70.05	69.95	69.85	69.75	69.65	69.55
1:11	69.46	69.36	69.26	69.17	69.07	68.97	68.88	68.78	68.69	68.59
1:12	68.5	68.4	68.31	68.21	68.12	68.02	67.93	67.84	67.74	67.65
1:13	67.56	67.46	67.37	67.28	67.19	67.1	67.01	66.91	66.82	66.73
1:14	66.64	66.55	66.46	66.37	66.29	66.2	66.11	66.02	65.93	65.84
1:15	65.76	65.67	65.58	65.49	65.41	65.32	65.23	65.15	65.06	64.98
1:16	64.89	64.8	64.72	64.63	64.55	64.47	64.38	64.3	64.21	64.13
1:17	64.05	63.96	63.88	63.8	63.72	63.63	63.55	63.47	63.39	63.31
1:18	63.23	63.14	63.06	62.98	62.9	62.82	62.74	62.66	62.58	62.5
1:19	62.43	62.35	62.27	62.19	62.11	62.03	61.95	61.88	61.8	61.72
1:20	61.65	61.57	61.49	61.41	61.34	61.26	61.19	61.11	61.03	60.96
1:21	60.88	60.81	60.73	60.66	60.58	60.51	60.44	60.36	60.29	60.21
1:22	60.14	60.07	60.0	59.92	59.85	59.78	59.7	59.63	59.56	59.49
1:23	59.42	59.35	59.27	59.2	59.13	59.06	58.99	58.92	58.85	58.78
1:24	58.71	58.64	58.57	58.5	58.43	58.36	58.29	58.22	58.16	58.09
1:25	58.02	57.95	57.88	57.81	57.75	57.68	57.61	57.54	57.48	57.41
1:26	57.34	57.28	57.21	57.14	57.08	57.01	56.95	56.88	56.82	56.75
1:27	56.68	56.62	56.55	56.49	56.43	56.38	56.3	56.23	56.17	56.1
1:28	56.04	55.98	55.91	55.85	55.79	55.72	55.66	55.6	55.54	55.47
1:29	55.41	55.35	55.29	55.22	55.16	55.1	55.04	54.98	54.92	54.86