

BRITISH ROUND OF THE

WORLD TRIALS CHAMPIONSHIP

SUN 20 MARCH 1988

OFFICIAL PROGRAMME £1



COLIN APPLEYARD

SUZUKI  **BETA**  **YAMAHA**  **HONDA**

THE COUNTRY'S LEADING OFF ROAD SPECIALIST

TRIALS

HONDA
RTL 250
TLM 250
TLR 250

YAMAHA
TY 250R '88
TY 250R '87
TY 250S

BETA
TR34 200
TR34 240
TR34 260

MOTO X

HONDA
CR80J CR125J
CR250J CR500J

SUZUKI
RM125J
RM250J

ATV'S

HONDA
ATC 250 RG
ATC 200 XG

SUZUKI
LT 250
LT 500

DELIVERY ANYWHERE IN THE WORLD
EXPORT ENQUIRIES WELCOME
FULL SELECTION OF SPARES AND ACCESSORIES AVAILABLE.

Wellington Road, Worth Way, Keighley, West Yorkshire

TEL: KEIGHLEY (0535) 606311

Telex: 517020 APPYRD.G.



WATERLOOVILLE MOTOR CYCLE CLUB

PRESENT

WORLD TRIALS CHAMPIONSHIP (BRITISH ROUND)

LIST OF OFFICIALS

Organised in accordance with the FIM Code.

ACU PERMIT No. 1459

FIM/IMN No. 34/2

International Jury FMN nominated in accordance with
article 01.51 of the International
Sporting Code.

President of the Jury H. Fleming, esq. (AMA)

Clerk of the Course M. Wells, esq.

Assistant Clerks of the Course E. Austin, esq. R. Martin, esq.

Chief Marshall D. Ryall, esq.

Technical Steward C. Moram, esq.

Results Charly Demathieus

Starter/Timekeeper P. Ryall, esq.

Accommodation Officer Glynis Ryall

Media Officer Janet Jackson

Programmes N. James, esq.

Announcer J.V. Mould, esq.

Medical Cover Dr. J. Harrison M.B. Ch B.

First Aid British Red Cross Society

Secretary of the meeting L. Blyth, esq.

'Rosario'

Forest Road

Denmead

Portsmouth

Hampshire PO7 6TZ

Visit Queen Elizabeth Country Park 1400 acres of forest and downland



The Park that provides real countryside

Refreshments, toilets, shop and information are available at the Park Centre throughout the summer and on Sundays out of season.

The Park is open all year, providing – woodland and downland, car parks, forest drive, picnic areas, trails and barbecues.

Phone for further information regarding – Butser Ancient Farm; party bookings; special events; forest, sheep and craft displays and demonstrations; pony trekking and grass skiing.

4m south of Petersfield on the A3

Telephone (0705) 595040



HAMPSHIRE COUNTY COUNCIL

NOTICE TO PUBLIC

This event is being held on private property and you are strictly forbidden to cause damage in any way.

Spectators are forbidden on the Trial sections, or to proceed beyond the roped spectator boundary on any section.

Persons ignoring the course Marshals or any other official do so at their own risk. The promoters do not accept any responsibility for any accidents arising therefrom.

In the interests of safety, all dogs must be kept on a lead and under control.

COPYRIGHT

All literary matters in the official programme including the list of competitors and their racing numbers is copyright and any person making illegal use thereof will be prosecuted. It is also a condition of admission to any event held under an A.C.U. permit that no part of the meeting can be filmed or video recorded and/or video transmitted in any way without the written consent of the promoters/organisers and/or the A.C.U., except for the sole purpose of private enjoyment.

SHUTTLE BUS SERVICE

For the ease of spectators, and due to the local geography of this area, we have grouped the bulk of the trials sections at the Butser Lime Works.

During the course of the day there will be a regular and free minibus shuttle service from the main parking area to the Butser Lime Works.

This shuttle service WILL NOT run to any of the other areas being used in this trial.

The service will operate from 09:00 A.M. until 05:00 P.M.

The Waterlooville Motorcycle Club hopes that you find this service to be convenient, and we wish you an enjoyable days spectating at this World Trials Championship round.

WELCOME TO HAMPSHIRE

AND THE BRITISH ROUND OF THE
WORLD TRIALS CHAMPIONSHIP.



Elsewhere in England, Scotland and Wales, rocks of varied size and slipperiness are often the hazard which organisers set before the trials competitor. In Hampshire we have few rocks, but what we do have are chalk hills and a chalky subsoil which, especially if damp, can lead to many a dab or stop even by the most skilled of riders.

For a single club to take on the organisation of no less an event than the British Round of the World Trials Championship is quite unique, and the Waterlooville M.C.C. feels honoured in staging this prestigious International trial.

The club asks me to thank all the landowners and farmers for the use of their land, and all the numerous officials, Police and others who are helping at this trial.

Thank you to all the members of the local clubs, especially the Alton and District M.C.C., who will be manning most of the sections.

To all of you who have bought our programmes, or paid the £2 parking fee, thank you. Your contribution will help to pay for our free mini bus shuttle service and the many other heavy costs which the club will have to meet.

Finally, to all the riders, officials, marshals and spectators
- have a nice day!

JACK MORTLOCK

President, Waterlooville Motorcycle Club

FINANCIALLY ASSISTED BY

W Hampshire
Recreation

HAMPSHIRE
for **SPORT**

HAMPSHIRE COUNTY COUNCIL HAMPSHIRE COUNTY COUNCIL HAMPSHIRE

The Southdowns College of Further Education are pleased to have been associated with the British Round of the World Trials Championships for provision of secretarial and translation services.



T61

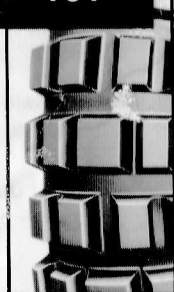

T64

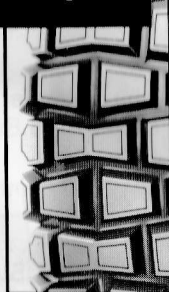

**TRIAL
COMPETITION**



**X1
RADIAL**

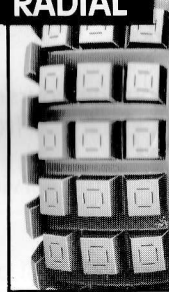

THE WORLD CHAMPIONS DO





THE CHAIN AND SPROCKET SPECIALISTS
TEL: 0452 730708 (Day)
TEL: 0452 416754 (Eve.)

★ ★ ★

TSUBAKI, EK, IZUMI, IRIS & RK CHAINS
Full range of standard and non-standard sizes available including Big Chain conversion for XL's, DT's and TY's
All road bikes kits included for all your chain and sprocket requirements.

ACCESS • VISA • COD

**UNIT 27, INNSWORTH TECH PARK,
INNSWORTH LANE, GLOUCESTER. GL3 1DL**

WE STOCK:
Renthal, Dunlop, Ramair Foam
Filters, Charavall and Talon
Sprockets
★ ★ ★
Everything for the on and off road enthusiast

**WORLD TRIALS
CHAMPION 1987
JORDI TARRES**



**BRITISH TRIALS
CHAMPION 1987
STEVE SAUNDERS**



AUTOGRAPHS



WMCC CLUB MAGAZINE COVER (DRAWN BY JACK MORTLOCK)

LIST OF COMPETITORS

R.F.M.E.	— SPAIN	S.V.E.M.O.	— SWEDEN	S.M.L.	— FINLAND	D.M.K.	— W. GERMANY
A.C.U.	— GT. BRITAIN	F.M.I.	— ITALY	K.N.M.V.	— NETHERLAND	F.M.S.	— SWITZERLAND
F.F.M.	— FRANCE	DE A.M.T.C.	— AUSTRIA	F.M.B.	— BELGIUM		

RIDING No.	NAME	MACHINE	F.M.N.	RIDING No.	NAME	MACHINE	F.M.N.
1 4th	J. Tarres	Beta 250	R.F.M.E.	47 17th	M. Karlsson	Aprilia 280	S.V.E.M.O.
2 3rd	D. Bosis	Aprilia 276	F.M.I.	48	E. Brandauer	Beta 260	DE A.M.T.C.
3 2nd	T. Michaud	Fantic 249	F.F.M.	49	M. Lilteblad	Fantic 249	S.V.E.M.O.
4 1st	S. Saunders	Fantic 250	A.C.U.	50	F. Sundberg	Aprilia 270	S.V.E.M.O.
5 9th	P. Berlatier	Montesa 238	F.F.M.	51	W. Redl	Beta 260	DE A.M.T.C.
6 12th	P. Couturier	J.C.M. 240	F.F.M.	52	S. Butler	Fantic 301	A.C.U.
7 7th	R. Chiaberto	Beta 269	F.M.I.	53 10th	M. Reit	Montesa 307	K.N.M.V.
8 5th	D. Miglio	Fantic 259	F.M.I.	54 43rd	P. Morphet	Benham Beta 240	A.C.U.
9 6th	Eddy Lejeune		F.M.B.	55 46th =	K. Morphet	Benham Yamaha 250	A.C.U.
10	G. Renales	Montesa 250	R.F.M.E.	56 51st =	G. Cooper	WLA Fantic 250	A.C.U.
11 21st	A. Codina	Gas Gas 350	R.F.M.E.	57	M. Kipp	Beta 260	D.M.K.
12 32nd	T. Scarlett	J.C.M. 250	A.C.U.	58	O. Ronzheimer	Yamaha 246	D.M.K.
13	L. Gallach	Mecatecho 350	R.F.M.E.	59	M. Imberti	Beta 269	F.M.I.
14 15th	T. Girard	Yamaha 250	F.F.M.	60 14th	D. Marchi	Aprilia 276	F.M.I.
15				61	O. Clamagrand	Aprilia 270	F.M.B.
16 18th =	S. Hole	Miller Beta 250	A.C.U.	62	P. Almgvist	Fantic 303	S.V.E.M.O.
17	P. Raike	Honda 250	S.M.L.	63	Eric Lejeune		F.M.B.
18 8th	P. Jahn	Beta 261	S.M.L.	64	A. Dupont		F.M.B.
19 24th	J. Lampkin	Beta 240	A.C.U.	65	A. Barigand		F.M.B.
20	W. Braybrook	Lampkin Beta 260	A.C.U.	66 11th	D. Crosset	Merlin 350	F.M.B.
21	N. Andersson	Fantic 303	S.V.E.M.O.	67	J. Freixas		R.F.M.E.
22 39th	D. Lampkin	Beta 260	A.C.U.	68 34th	D. Clinkard	Gollner Fantic 243	A.C.U.
23	L. Cortinovis	Beta 240	F.F.M.	69	M. Cardetti	Beta 269	F.M.I.
24 25th	J. Shirt	RTL Honda 250	A.C.U.	70	F. Michaud	Fantic 250	F.F.M.
25 18th =	M. Jackson	Beta 240	A.C.U.	71 46th =	B. Roads	Beta 240	A.C.U.
26	S. Oliver	Honda 250	A.C.U.	72 55th =	P. Stabb	Aprilia 280	A.C.U.
27 26th	P. Alderson	Yamaha 250	A.C.U.	73 81st	I. Weatherill	Ipco Aprilia 280	A.C.U.
28 55th =	J. Miller	Beta 260	A.C.U.	74 36th	P. Disney	Fantic 250	A.C.U.
29 16th	H. Crawford	Mitsui Yamaha 250	M.C.U.I.	75 51st =	S. Hirst	Screenart Aprilia 280	A.C.U.
30	A. Buchwalder	Yamaha 250	F.M.S.	76 44th	S. Sharp	Aprilia 280	A.C.U.
31	P. Van Enckevort	Wim Vos Fantic 249	K.N.M.V.	77			
32 51st =	R. Allen	Yamaha 250	A.C.U.	78			
33	G. Ciamin	Fantic 249	F.F.M.	79			
34 23rd	T. Ahvala	Fantic	S.M.L.	80			
35	A. Bilbao	Beta 250	R.F.M.E.	81			
36	C. Linusson	Beta 250	S.V.E.M.O.	82			
37	M. Linusson	Beta 260	S.V.E.M.O.	83			
38	J. Fredriksson	Beta 260	S.V.E.M.O.	84			
39	J. Touly	Yamaha 250	F.F.M.	85			
40	P. Lundgrist	Beta 260	S.V.E.M.O.	86			
41 20th	R. Sartin	Montesa 237	A.C.U.	87			
42 33rd	N. England	Fantic 303	A.C.U.	88			
43 13th	C. Richardson	Loctite Yamaha 250	A.C.U.	89			
44	M. Holland	Yamaha 250	A.C.U.	90			
45	M. Traini	Beta 240	F.F.M.	91			
46 22nd	J. Porali	Fantic 303	S.M.L.				

Bob Gollner LTD.

THE GOLLNER HONDA MONOSHOCK.



Producers of the highly successful Gollner Honda 4 stroke Monoshock Trials bikes. These models have highly modified engine/gearbox units. Models are produced as 200cc or 250cc
Prices start at £1,995

We are Yamaha, Fantic and Montessa agents

Quality new and used motor cars also supplied
Used Range Rovers a speciality

**Bob Gollner Ltd, Denmead, Waterlooville,
 Nr. Portsmouth, Hants.**

Phone: 0705-255024

The WADHAM KENNING Motor Group

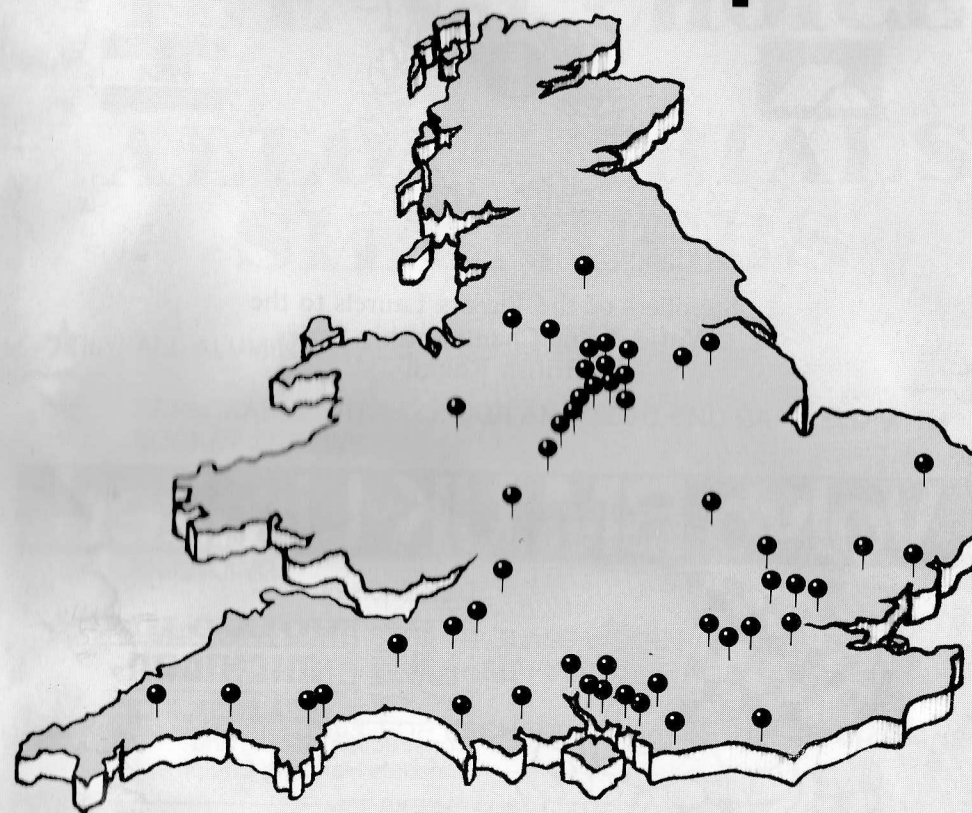

Covering an area from Sussex to Cornwall and up to Yorkshire, and holding an unequalled portfolio of vehicle franchises, Wadham Kenning is the largest Motor Group in the United Kingdom.

Specialists in all aspects of the motor industry: new and used vehicle sales, service and parts: fleet sales and management, contract hire, leasing, insurance and financial services.

Other Group activities include bus, coach and ambulance manufacture, printing and computer services.



THE BEST CHOICE IN THE COUNTRY

THE FLOWER CENTRE.

37A London Road
Cowplain
Hampshire
Tel. Waterloooville 251731

TELEFLORIST



Suppliers of the Victors Laurels to the
World Trials Championship Series
British Round

Volvo BM UK Limited



Distributors of



VOLVO BM
MICHIGAN
EUCLID

Construction, Mining and
Materials Handling Equipment

DEMAG

Hydraulic Excavators



BOFORS
WEAR PARTS

Volvo BM UK Limited, Duxford, Cambridge CB2 4QX
Telephone Cambridge (0223) 836636 Telex 817031

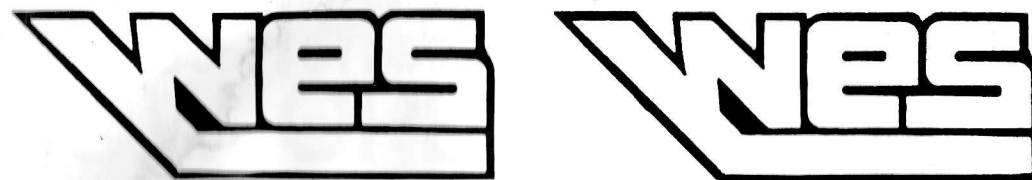

THE N^o.1 CHOICE FOR ALLOY TRIALS SILENCERS

- ★ ALL ALUMINIUM ALLOY CONSTRUCTION.
- ★ REPACKABLE WITH COLOUR ANODISED END CAP HELD WITH SOCKET SCREWS.
- ★ REMOVABLE ALLOY PERFORATED CORE.
EASY TO CLEAN AND SO MAINTAIN PERFORMANCE AND SILENCING.
- ★ LONG LIFE LONG STRAND GLASS WOOL PACKING.
OVAL BODY, SATIN BRUSHED FINISH.
- ★ TUNED AND BUILT FOR EACH INDIVIDUAL MODEL OF MACHINE.

OFFICIAL SUPPLIERS TO
THE LOCTITE YAMAHA TRIALS TEAM

OTHER TRIALS PRODUCTS

Moulded front number plates with clip window, Aluminium mudguard stays,
Handlebar end plugs colour anodised, MUFFLERPAC silencer packing.

AVAILABLE FROM LEADING TRIALS DEALERS

W.E.S. BRECON LD3 8DR
TEL. 0874 3030

WATERLOOVILLE MOTORCYCLE CLUB



Founded in 1928, the club's aim is to bring together those interested in motorcycling. Each year it organises numerous sporting events, catering for all levels of rider. The club is nationally known for its KEN HALL scramble, HOAD TROPHIES, and the WATERLOO CUP trials.

For those members owning road machines or cars it stages novelty events and occasional club runs. The social side is active with dances, discos, barbecues etc., to suit all ages.

Every Wednesday evening we meet in a room (complete with darts, bar and pool table) at the Waterlooville community centre. New members are always made welcome, whether bike owners or not.

For details of membership contact;

Mrs. B. Daffin, 10, Redwing Road, Clanfield, Hants.
Telephone: Horndean 592764



May I thank all of the riders for coming to England for the British Round of the 1988 World Trials series organised by the Waterlooville Motorcycle Club.

The support that I have been given by my own club members has been of the highest degree, along with that of so many other friends and officials within the sport.

The course will not be of a great severity but I trust that it will give a "good days sport" to you all in this attractive part of England.

Malcolm R. Wells
Clerk of the Course

NEW TRIALS CENTRE NOW OPEN IN KENT!



aprilia

New TXR 312 Bosis Replica
in stock



New TY250 R&S models
Demo bikes available

* Also used trials bikes *
H.P. P/Exchange welcome

SPARES FOR MOST MAKES
BARGAIN PRICE TYRES

* HUGE SELECTION OF CLOTHING *
FOR ADULTS AND SCHOOLBOYS

STEPHENS & STEVENS



Unit 26 Blue Chalet Ind Est, London Rd,
West Kingsdown, Kent. (200 yds from Brands Hatch)

☎ : 047485 - 4265

WORLD TRIALS CHAMPIONSHIP BRITISH ROUND

WINCHESTER
ALTON

LONDON
GUILDFORD

N

A272

A3

*2
LANGRISH

PETERSFIELD

*3
LEYTHE VALLEY

EAST MEON PH

BURITON PH

[P] MAIN CAR
PARK.

* FREE SHUTTLE
BUS. PICK UP &
SET DOWN.

CHURCHES

WINDMILL

TRANSMITTER

PUBLIC
HOUSES

DUAL
CARRIAGEWAY

OTHER ROAD

GREEN LANE

RAILWAY

B.R. STATION

TOWN/VILLAGE

FOOTPATH TO
MAIN GROUP
OF SECTIONS

START &
FINISH

QUEEN
ELIZABETH
COUNTRY
PARK

CLANFIELD

CHALTON PH

HORNDEN

A3(M)

PORTSMOUTH
SOUTHAMPTON

RIDERS ROUTE	
KEY TO SECTIONS	
AREA	LAPS
	1 2 3
*1	1-9 17-26 33-41
*2	10-14 27-31
*3	15-16 32-33
FINAL SECTION 4 2 AT FINISH AREA.	

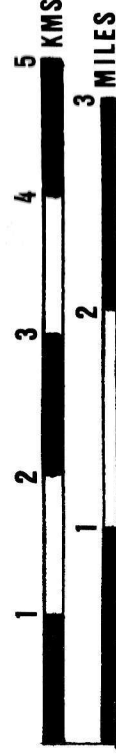

TRIAL H.Q.

Ladbroke Hotel Portsmouth

Ladbroke Hotel Portsmouth

Tel: 0705 219111

Fax: 0705 210762

Bristol Sales Office

0272 211617

Ladbroke Hotels Central Reservations

01 734 6000

Ladbroke Conferencentre

0923 50222

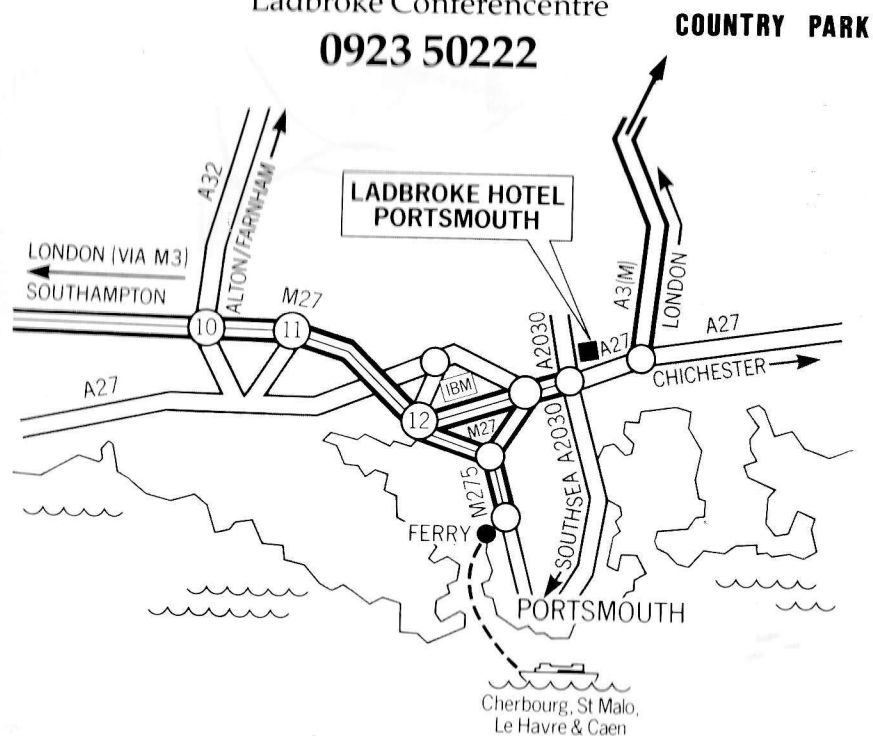

Ladbroke Hotel Portsmouth, Eastern Road, Farlington, Portsmouth, PO6 1UN

THE WATERLOOVILLE MOTORCYCLE CLUB WISHES TO THANK THE FOLLOWING;

For their generosity in allowing us the use of their land for this event:-

Mr. D. Pike (Butser Lime Works)

Mr. M. Silvester (Leythe Valley)

Mr. P. Lambert (Langrish)

Mr. M. Guy and the staff of the Queen Elizabeth Country Park.

The Hampshire Constabulary, especially the local Petersfield Division.

Messrs. Picketts and Pursers, Jewellers, of Portsmouth for the start area clock.

Broxhead Motors for kindly supplying the courtesy vehicles.

Denmead Glass for their invaluable help and assistance with printing and trophies.

A.M.K. of Conford for the 'shuttle buses'.

A.G. Accessories - Visit their stand in the car park.

Major Easton and the men of A company, 2 Wessex Territorial Army, for the communication network.

The marshals from the Waterlooville Motorcycle Club, and those marshals from neighbouring clubs, especially Alton and District M.C.C., for their patience and invaluable support.

The Trail Riders Fellowship, Southern group.



MAIN DEALER
FIAT · HESSTON · LAVERDA
All types of Agricultural
machinery supplied & repaired

Ford Aerodrome, Yapton, Arundel, Sussex. Tele: (0243) 551835.

TO CLIMB TO THE TOP APPLY BELOW

No matter what level you've reached in trials competitions,
Honda will take you further.
Our range covers riders at every level, right up to international high fliers.
Get along to your nearest Honda trials dealer. And see how our bikes help you keep
your feet up all the way to the top.

AVON

Fowlers of Bristol Ltd
2-12 Bath Road
Bristol
0272 770466 ■▲●

BERKSHIRE

Sid Morams (Slough) Ltd
Wexham Road Corner
High Street
Slough
0753 22720 ■▲●

CHESHIRE

Bill Smith Motors Ltd
13 Westminster Road
Hoole
Chester
0244 23845 20685 ■▲●

GREATER MANCHESTER

H Robinson & Sons
(Rochdale) Ltd
Central Garage
Water Street
Rochdale
0706 45964 ■▲●

Jim Sandiford
(Motorcycles) Ltd
Peter Street
Bury
Lancashire
061 764 8204 ■▲●

HAMPSHIRE

Bob Collner Ltd
The Green
Denmead
Waterlooville
0705 255024 ▲●

HEREFORDSHIRE

Stormer Moto Cross
Sales Ltd
Wilton Road
Ross on Wye
0989 62350 ■▲●

KENT

Paul Smart Ltd
42-46 Lower Stone St
Maidstone
0622 54440 ▲●

LANCASHIRE

Bill Head (Preston) Ltd
Southgate
Preston
0772 52066 ■▲●

NORTHAMPTONSHIRE

John Lee Motorcycles
8 Market Square
Higham Ferrars
Wellingborough
0933 312827 ▲●

NOTTINGHAMSHIRE

Henstocks Ltd
126-128 Chesterfield Rd
Mansfield
0623 25311 ■▲●

SHROPSHIRE

Honda Equipe Ludlow
Coronation Avenue
Ludlow
0584 4738 ■▲●

STAFFORDSHIRE

John Taylor
Motorcycles
241-245 City Road
Fenton,
Stoke on Trent
0782 47245 ▲●

SUFFOLK

John Banks
Honda Centre
Tayfen Road
Bury St Edmunds
0284 2382 ■▲●

SURREY

Gordon Farley
Climatic House
15 Barrack Rd
Guildford
0483 38485 ▲●

Tippetts Motors Ltd
312-320 Ewell Rd
Tolworth
Surrey
01 399 2417 ■▲●

TYNE & WEAR

Bike Sport
208 Westgate Road
Newcastle upon Tyne
0632 328970 ■▲●

WEST MIDLANDS

Sherwood Garage
182 Robin Hood Lane
Hall Green
Birmingham
021 777 2499 ■▲●

WEST YORKSHIRE

Colin Appleyard Ltd
Wellington Road
Worth Way
Keighley
0535 606311 ■▲●

WILTSHIRE

P R Taylor & Sons Ltd
4 Wood Street
Caine
0249 812259 ■▲●

SCOTLAND

Victor Devine Ltd
215-223 Gt. Western Rd.
Glasgow
041 332 6264 ■▲●

NORTHERN IRELAND

Allens Honda
Armagh Road
Portadown
0762 332525 ■▲●

■ = CR ▲ = XR ● = TL

