

OFFICIAL
PROGRAMME

1/-

CHELTENHAM HOME GUARD M.C. & L.C.C.
(Affiliated to the Western Centre A-C.U.)

MOTO - CROSS



on

SUNDAY

23rd JUNE, 1963

First Race 2 p.m.

LOWER HILL FARM

PRESTBURY, Nr. CHELTENHAM

A-C.U. Permit No. L.377

**WEDNESDAYS
SIXPENCE**

**MOTOR
CYCLE
NEWS**

WARNING

Motor Cycle racing is dangerous. You are present at this meeting entirely at your own risk, and the ticket of admission is issued subject to the condition that all persons having any connection with the promotion and/or organisation and/or conduct of the meeting, including the owners of the land, and drivers and owners of the vehicles and passengers in the vehicles are absolved from all liability in respect of personal injury, whether fatal or otherwise, to you, or damage to your property, however caused.

WILLIAMS

CHELTENHAM'S LEADING

MOTOR CYCLE SCOOTER
& THREE WHEELER

SPECIALISTS

PART EXCHANGES EASY TERMS
SPARES AND ACCESSORIES

Established
1904

PORTLAND STREET
CHELTENHAM,

Phone
56281

OFFICIALS

A.C.U.: Mr. L. Davis

Comp. Sec.: Mr. R. Goodall

Clerk of the Course	Mr. H. Draper
Club Stewards	Mr. C. Aston and Mrs. A. Kear	
Timekeeper	Mr. S. Duncan
Starter	
Lap Scorer	Mr. C. Stayte and Member	
Chief Gate Marshall	Mrs. E. Leach
Machine Examiners	Mr. D. Butler and Mr. R. Ursell	
Travelling Marshall	
Pit Marshalls	Mr. Betteridge and Mr. Selly	
Commentator	Mr. C. Aston
Programmes	...	4th Chelt. (Christ Church) Scout Group		
First Aid	British Red Cross and St. John Ambulance
Car Park	Club Members

COTSWOLD DAIRY

(Cheltenham) LTD.

Ice Cream Manufacturers and Confectionery

Silver Challenge Cup and Medal Winners 1960/61

SHOWS, FETES, ETC., CATERED FOR

Official Caterers to Alan Cobham's Air Display: 1932-33-34-35.

Awarded Diplomas: 1932-33-34-35-37-38-39-53-54-55-56-57-58-59-60-61

Awarded Silver Medal, Royal Dairy Show, London

We are in attendance at this Meeting with

TUBS, WAFERS, CONES, CHOC BARS and LOLLIES

at popular prices.

Also well known brands of

CHOCOLATES and SWEETS

408 HIGH STREET, CHELTENHAM

Telephone 24870

FRED CHESHIRE

(Motor Cycles)

Main Agent:- COTTON, ITOM, VILLIERS, BERINI

Your new or secondhand machine fully guaranteed
when supplied by us

Trials, Sport, and Road Machines Always In Stock

Any Make Supplied

Part Exchange Hire Purchase 24 hr. C.O.D. Service

21-23 PRESTBURY ROAD, CHELTENHAM

Phone 55730

**If it's waste ...
... We want it
BURKE BROS.
(CHELTENHAM) LTD.**

BUYERS OF Iron and Steel Scrap, Aluminium, Brass, Copper
Gunmetal, Lead, Phosphor Bronze, Zinc, Bagging, Rope,
Inner Tubes, Scrap Batteries and Accumulators, Feathers
and Horsehair Mattresses, Rags, Knitted Woollens, etc.

ST. PAUL'S TERRACE

AND

MIDLAND REGION GOODS YARD, Tewkesbury Rd.

Tel. 55864

CHELTENHAM

Programme

EVENT 1 TREVOR MANSELL EXPERTS 12 LAPS

EXPERTS—RACE 1

(Cup for best overall position in three races)

3	5	7	10	11	19	20	25	26	29	30	31	32
35	40	41	46	47	50	61	63	64	65	68	69	76
77	80	83	86	97	100	106	111	117	118	136	141	187
237	334	57										

1st..... 2nd..... 3rd..... 4th.....

5th..... 6th..... 7th.....

EVENT 2 TREVOR MANSELL NON-EXPERTS 10 Laps

JUNIORS—RACE 1

(Cup for best overall position in two races)

3 Laps

1	2	6	8	9	12	13	14	15	16	17	18	21
22	23	24	28	33	36	37	39	44	54	56	59	70
72	78	89	90	91	92	94	96	98	101	103	114	171

1st..... 2nd..... 3rd.....

4th..... 5th..... 6th.....

EVENT 3 EXPERTS—RACE 2 12 Laps

3 5 7 10 11 19 20 25 26 29 30 31 32
 35 40 41 46 47 50 61 63 64 65 68 69 76
 77 80 83 86 97 100 106 111 117 118 136 141 187
 237 334

1st..... 2nd..... 3rd..... 4th.....
 5th..... 6th..... 7th.....

—INTERVAL—

EVENT 4 VETERAN RIDERS UNLIMITED 8 Laps

4 8 15 27 34 38 40 42 43 45 48 49 50
 52 58 60 89 141

1st..... 2nd..... 3rd..... 4th.....

EVENT 5 JUNIORS—RACE 2 10 Laps

1 2 6 8 9 12 13 14 15 16 17 18 21
 22 23 24 28 33 36 37 39 44 54 56 59 70
 72 78 89 90 91 92 94 96 98 101 103 114 171

1st..... 2nd..... 3rd.....
 4th..... 5th..... 6th.....

No.	Name	Machine	Capacity	Expert or Junior	Club
106	B. J. Kort	Cotton	250	EX	Glos. & Cots.
111	H. Lee	Greeves	250	EX	Worcs. Auto
114	J. Lewis	Greeves	250	JU	Stroud Valley
117	D. Hill	Cotton	248	EX	C.H.G.
118	T. P. Sleemen	Matchless Metisse	500	EX	Ledbury
136	R. Crofts	D.O.T.	250	EX	Ross & Dist.
141	F. Finch	B.S.A. Matchless	350 500	EX-VET	C.H.G.
171	D. Wright	Cotton	249	JU	Glos. & Cots.
187	C. Horsfield	James Matchless	250 500	EX	C.H.G.
15	E. W. Moss	B.S.A. Greeves	500 250	VET	C.H.G.
237	S. Ellesmore	Greeves	250	EX	Ledbury & Dist.
334	J. Volante	Greeves	250	EX	C.H.G.

VETERAN RIDERS

4	R. Partridge	B.S.A.	250		C.H.G.
8	J. B. Nelson	Greeves	250		C.H.G.
27	D. Cooper	D.O.T.	250		Glos. & Cots.
34	W. Sleeman	Greeves	250		Ledbury & Dist.
38	L. Wyer	Greeves	250		S.V.M.C.
40	T. Barker	Greeves	250		Stroud Valley
42	P. Onions	Cotton	250		C.H.G.
43	H. Collett	Cotton	250		C.H.G.
45	W. Warner	Cotton	250		C.H.G.
48	E. G. Reece	Triumph	500		Worcs. Auto
49	J. Webb	Ariel	500		Worcs. Auto
50	R. Hooper	Tri-B.S.A.	500		C.H.G.
52	R. Goodall	R. Enfield	350		C.H.G.
58	D. Cook	D.O.T.	250		Stroud Valley
60	St. Leger-White	Greeves	250		C.H.G.
89	J. Crew	Greeves	250		C.H.G.
141	F. Finch	B.S.A. Matchless	250 500		C.H.G.
15	E. W. Moss	B.S.A. Greeves	500 250		C.H.G.

Membership Application Form

Are you a keen follower of this up-and-coming Sport? Then why not join our Club. The fee is only 8/6 and if that sounds a lot for one year just consider the advantages—these include a reduction in entry fees if you are a competitor, and a reduced R.A.C. Membership Subscription. In addition you get a Club News Letter every month; you can partake in all the Social Events and Competitions for standard machines. You can also visit our H.Q. at Essex House, Rodney Road, Cheltenham, any Tuesday evening and join in our meetings or a game of darts, etc.

I hereby apply for Membership of the Home Guard M.C. & L.C.C., and enclose remittance value 8/6 for 1963.....

SIGNED

ADDRESS

Date.....196..

Miss C. Cheshire, 21-23 Prestbury Road, Cheltenham

The next Home Guard event :-

SCRAMBLE

on Sunday, Aug. 18th

at 2.30 p.m.

EXPERT RACES unlimited

JUNIOR RACES unlimited

(JUNIOR ENTRY UNLIMITED)

— For —
RADIO AND TELEVISION
Sales and Service

Try

E. J. Fear & Co. Ltd.

Phone Chelt. 24186

Lyfield Road, Charlton Kings

Public Address Engineers

PUBLIC ADDRESS EQUIPMENT FOR HIRE
ANY EVENT—ANYWHERE

FLY WITH

THE AIRLINE FROM
YOUR DOORSTEP

Derby Airways

Services operating in 1963 from

STAVERTON SWANSEA CARDIFF BRISTOL

^{to}
JERSEY, GUERNSEY, OSTEND, PALMA,
LUXEMBOURG AMSTERDAM

(for Switzerland)

BARCELONA (Costa Brava)

Aircraft available for Charter

Details of Fares and attractive INCLUSIVE HOLIDAYS from

DERBY AIRWAYS, STAVERTON.

Tel. Churchown 3481
or Travel Agents

JOHN AVERY
OXFORD

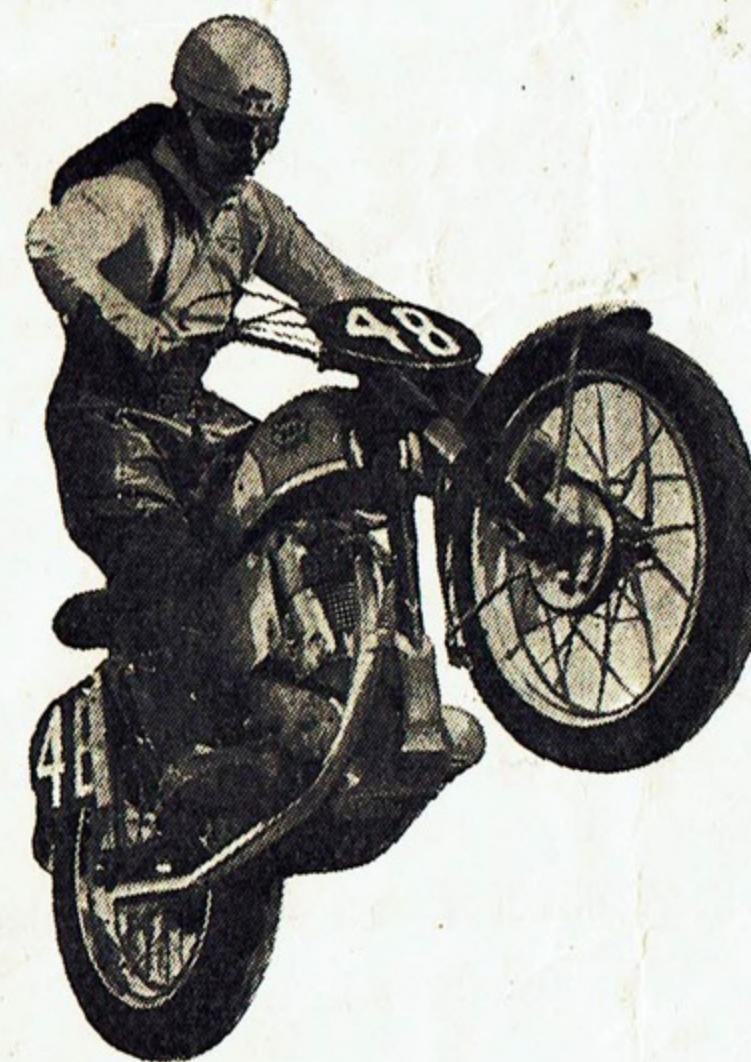

WHY NOT
HAVE A RIDE
TO OXFORD?

ANY MAKE
SUPPLIED
— NEW
OR USED

1952 British Scrambles Champion

COMPETITION MACHINES
— A SPECIALITY —

Immediate delivery of Greeves Moto-Cross
Always a good range of second-hand competition
machines in stock

JOHN AVERY

228, 230 & 240 Banbury Road

OXFORD

Telephone 57362

Photo-Mech Bennington Street, Cheltenham.



COMPLETE COVERAGE

of all road races, scrambles, grass tracks, trials, hill climbs, sprints and speedway — in fact everything in the motorcycle world.

Interesting features include—
Speedway Slant, Vintage and Moto Cross column, Road Tests, Touring guides, Fixture list of forthcoming events, plus hosts of bargains in the classified columns.

★ SEE THE STARS IN ACTION ★
EVERY WEEK IN ...

WEDNESDAYS
SIXPENCE

**MOTOR
CYCLE
NEWS**