

SOUTHERN 100 ISLE OF MAN

MOTORCYCLE AND
SIDECAR RACING
ON THE
BILLOWN CIRCUIT
CASTLETOWN



JULY, 13th, 14th, 15th & 16th, 1987

PROGRAMME £1.00



Organised by Southern 100 Motorcycle Racing Ltd.



Cover Page donated by

ISLE OF MAN BREWERIES



Myfchreests

rent a car

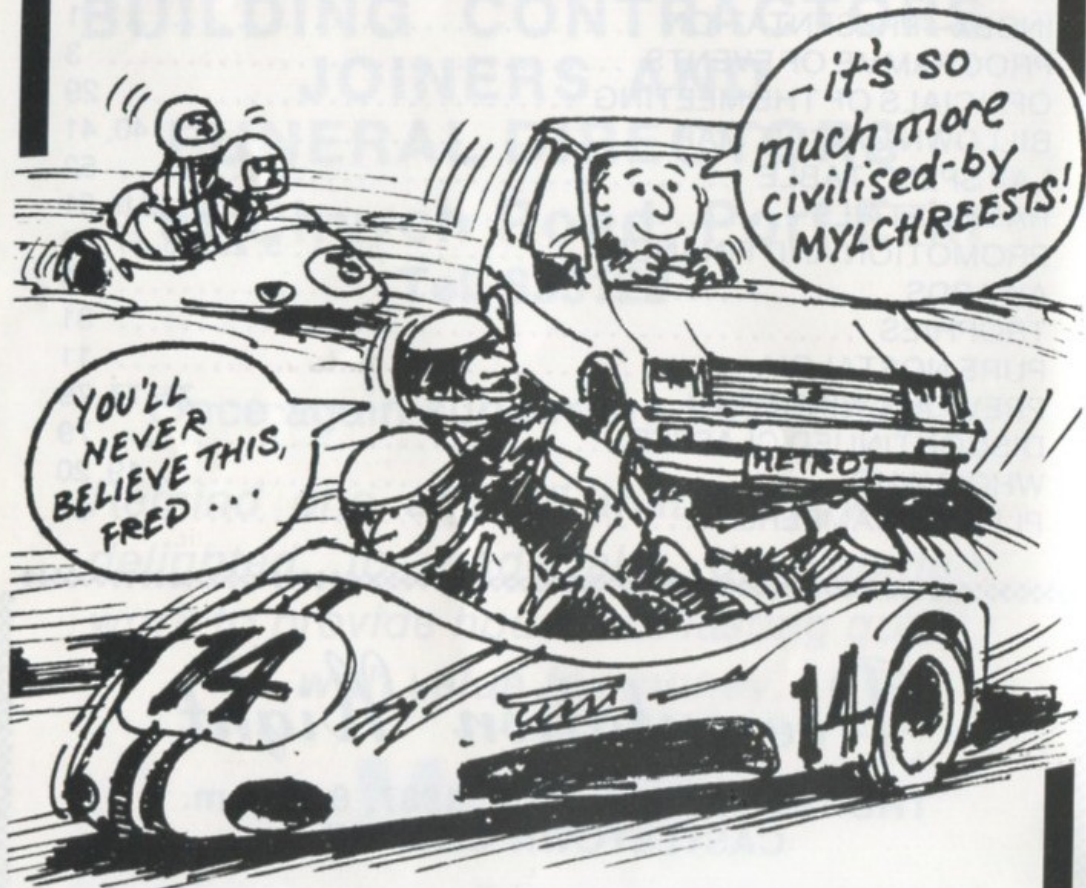

— the Island's most comprehensive car hire service!

Telephone: Douglas 23482
Castletown 823533
Port Erin 832247

SOUTHERN (I.O.M.) '100' ROAD RACE MEETING

A National Competition of seven solo and two sidecar races, organised by Southern '100' Motor Cycle Racing Ltd., Isle of Man under the National Sporting Code of the Auto Cycle Union (1st Edition) and the Standing Regulations for Road Races (1987 Edition) of the Auto Cycle Union. Permit No. A.C.U. 1767, and Supplementary Regulations.

PROGRAMME OF EVENTS

Sunday, July 12th

Riders and Passengers will "Sign on" at Castletown Stadium 5 p.m. to 9 p.m.

**Monday, July 13th
(EVENING)**

Roads close 6 p.m. to 9.35 p.m.

6.05 p.m. 250cc/350cc Practice
6.35 p.m. 300cc/1300cc Practice
7.05 p.m. Manx Telecom Classic Practice
7.35 p.m. Solo Founders Practice
8.05 p.m. Match Race Practice
8.35 p.m. Sidecars Practice

**Tuesday, July 14th
(MORNING)**

Roads close 4.45 a.m. to 7 a.m.

5.00 a.m. 250cc/350cc Practice
5.35 a.m. 300cc/1300cc Practice
6.05 a.m. Solo Founders Practice
6.35 a.m. Match Race Practice

(EVENING)

Roads close 6 p.m. to 9.35 p.m.

6.05 p.m. Manx Telecom Classic Practice
6.35 p.m. Sidecar Practice
7.25 p.m. EVENT 1—Match Race 1st leg
8.20 p.m. EVENT 2—Solo Founders Race

**Wednesday, July 15th
(EVENING)**

Road close 6 p.m. to 9.35 p.m.

6.20 p.m. EVENT 3—250cc/350cc Solo Race
7.20 p.m. EVENT 4—300cc/1300cc Solo Race
8.30 p.m. EVENT 5—Sidecar Championship 1st leg

**Thursday, July 16th
(AFTERNOON)**

Roads close 1.30 p.m. to 5.55 p.m.

2.00 p.m. EVENT 6—Match Race 2nd leg
3.05 p.m. EVENT 7—Manx Telecom Classic Race
4.00 p.m. EVENT 8—Solo Championship Race
5.05 p.m. EVENT 9—Sidecar Championship 2nd leg

(EVENING)

**PRESENTATION NIGHT
CASTLETOWN SQUARE**

7.30 p.m. Judging of **Miss Southern '100' 1987**
8.30 p.m. Presentation of Awards

WARNING

Motor Racing is dangerous and persons attending this meeting do so at their own risk.
"It is a condition of admission that all persons having any connection with the promotion and/or organisation and/or conduct of the meeting, including the owners of the land and the drivers and owners of the vehicles, are absolved from all liability arising out of accidents howsoever caused resulting in damage and/or personal injury to spectators".

The
CASTLE ARMS

is still the same old

GLUE POT

*Southern Competitors, Mechanics, Friends and
Supporters can be certain of the same warm
hearted welcome from*

Belle and her Staff

OKELL'S ALES

Fully Licensed

Bar Snacks

H. & E. CUBBON

The Fishmongers of the South of the Island

**FRESH MANX KIPPERS
POSTED TO ANYWHERE IN U.K.**



*Best Quality Locally caught Fish Daily
Crabs - Lobsters - Prawns*



WHOLESALE ENQUIRIES WELCOMED

MALEW STREET, CASTLETOWN

Tel. 822914

ACKNOWLEDGEMENTS

It would be impossible to run the Southern '100' Races without the tremendous amount of voluntary help given by numerous organisations and individuals. Southern '100' Motor Cycle Racing Ltd. acknowledges this help with gratitude and wishes to thank all concerned. Although it is not possible to mention everyone, particular thanks go to Colas Ltd., Kelly & Bridson Ltd., Manx Telecom, Ronaldsway Shoe Co., Mr. R. Gawne, I.o.M. Tourist Board, I.o.M. Highway & Transport Board, Castletown Commissioners, Civil Defence, I.o.M. Police, St. John Ambulance, Salvage Skip Hire, Southern District Agricultural Society, James Blackburn & Sons Ltd., E. B. Christian & Co. Ltd., Honda (U.K.), Mr. H. P. Qualtrough and all the Southern '100' Marshals.

ADVERTISERS

The cost of printing the programme which is kept as low as possible, is assisted to a large extent by our Advertisers. We would ask you to support them.

COURSE COLLECTIONS

Southern '100' Motor Cycle Racing Ltd. gratefully acknowledges the work carried out by Mr. A. Jones and his Course Collectors. Without this financial help racing would be impossible.

PLEASE GIVE GENEROUSLY



Aids to Promotion & Finance



£1.35

MEMBER

£1.00

1981

Sold
Out

1982

£1.00

1983

£1.00

1984

£1.00

1985

£1.00

1986

£1.25

1987

£1.30

SOUTHERN 100 RACES BADGE

Members' Bars can only be obtained on production of this years subscription receipt.

Contact :

R. Kitching, The Haven, Derbyhaven. Tel. 823694

Please
Keep
the

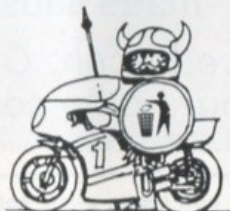

Island
Tidy

H. Cubbon & Sons LTD.

Purveyors of Highest Grade Meat
& Poultry

**5 Arbory Street and 2 Malew Street
CASTLETOWN**

and

Main Road, Ballasalla

Telephones : Castletown 822523. Ballasalla 823340

•
*COOKED MEATS
HAM, TONGUE, ETC.*

We cater for Camps, Hotels and Restaurants
all year round with our fresh range of home
made sausages.

We also have Bacon, Cheese, Bread, Pies
and our home cooked meats.



70 David (Herby) Kelly and 71 Rob Colvin close together at Church Bends

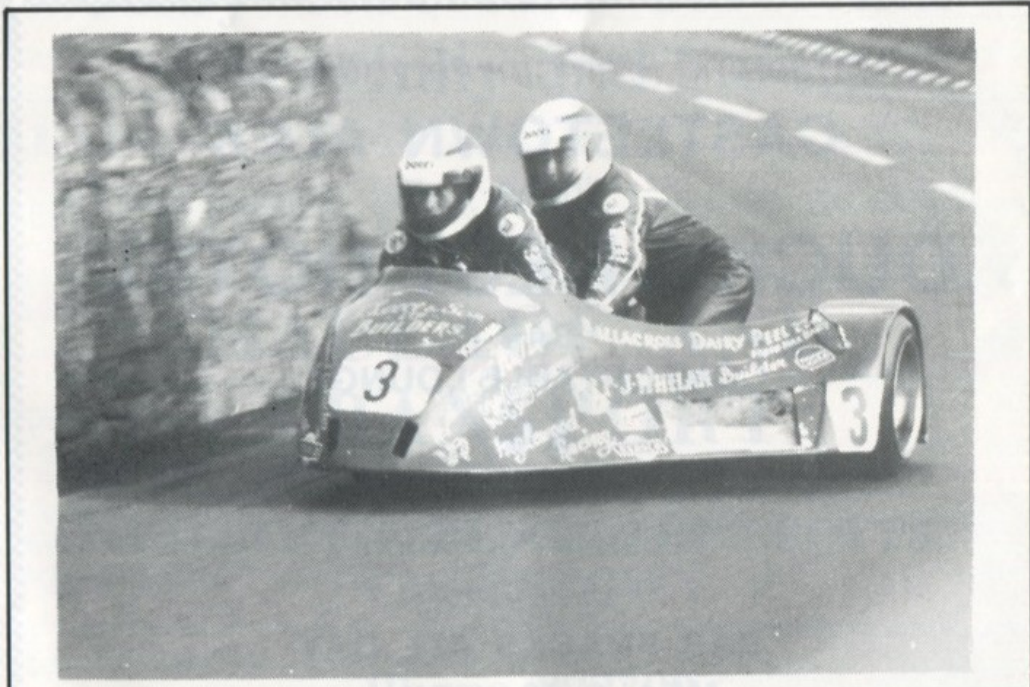

Artie and Edda Oates round Iron Gate

J. QUALTROUGH & CO. LTD.

HOPE STREET, CASTLETOWN

Timber & Builders Merchants

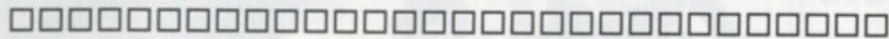

**Now Manufacturers of
Roof Trusses**

For Prompt Service
Phone
822581

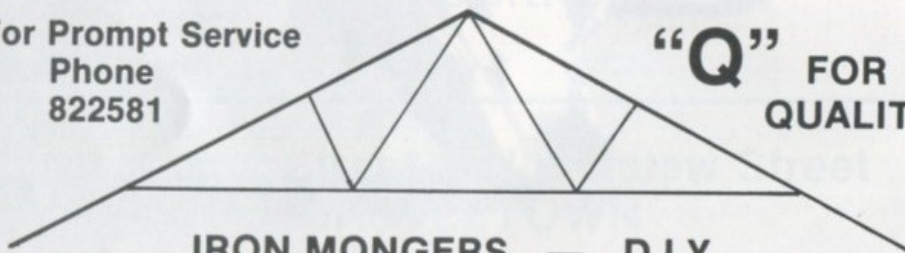

**“Q” FOR
QUALITY**

**IRON MONGERS — D.I.Y.
CUPRIVAC PRESERVATION PLANT**

Marge and Frank invite you to enjoy

CASTLETOWN ALES

in the

DUCK'S NEST HOTEL

BAR

COMFORTABLE LOUNGE



Live Entertainment Friday and Saturday

Separate Pool Room

Juke Box

BAR SNACKS ALL DAY

MEALS 12 — 2 p.m.

Best wishes to the Southern '100' 1987

CASTLE RUSHEN MOTORS

Castletown's Coach System

Go by 'Carol' and 'Carol Ann'
Cheerfully and Safely

also

HAULAGE AND TRANSPORT

4 ALBERT TERRACE, THE CROFTS,
CASTLETOWN

Phone 822790

G. PEACH & SON LTD.

ELLERSLIE NURSERIES
MALEW STREET
CASTLETOWN

Tel. 822546

For all your Floral Requirements

**Like the Southern
Our tasty Manx Tomatoes take some beating
Call for some now**

AFTER THE SOUTHERN 100 THE ACTION MOVES NORTH TO . . .



THE JURBY SOUTH ROAD RACES SATURDAY, 18th JULY



★ NATIONAL MEETING

★ TOP ENTRIES

★ FULL PROGRAMME
SOLOS/SIDECARS

PRACTICE 1 p.m.

RACING 2.30 p.m.

(photo: Dave Dutton)



1956 Southern "100" — John Patrick leads another rider round Castletown Bridge

PURE NOSTALGIA

The first Southern "100" was run in 1955, so this year sees our thirty-third meeting. Although the circuit has remained exactly the same (even the bumps) the "pits" in the early days were located at the Stadium. In those days the one day meeting was rounded off with a Motor Cycle Gymkhana on the football field, many competitors using their race machines !

It is not surprising that a short-circuit race in the Isle of Man attracted many Mainland and Irish stars, and it was not long before the meeting was granted "National" status.

In 1964 three riders were presented with special mementos for having ridden in the first ten races, and one of these, John Patrick, actually went on to make it fifteen.

Patrick won the 250 c.c. race in 1960 on his home tuned Velocette, with Robin Dawson in second place on his 250 c.c. Norton. But by now 'Pat' had come to realise that the days of the 250 c.c. four-stroke were numbered, so he decided to experiment. However he quickly became disillusioned with the early 2-strokes after he had been thrown up the road several times, each time when he had closed the throttle.

So he changed course, and built himself a sidecar outfit ! And in 1967 he won the Sidecar Event on a Triumph engined outfit, which breathed through a Weber Carburetter quite as big as the cylinder head.

Thus "Pat" became the first rider to win both solo and sidecar events in a Southern "100"

Your No. 1 Choice

for . . .

- ★ **John Deere Farm Machinery — Full range from the World's Leading Manufacturers**
- ★ **Used Quality Tractor, Combines & General Farm Machinery**
- ★ **Full Workshop facilities including Fuel Injection and Welding**
- ★ **Large range of Spares for most makes of Tractors & Farm Machinery**
- ★ **Hydraulic Hose Repair Service**
- ★ **Agricultural Oils and General Farm accessories**

J. D. FAULKNER LTD.
Brickfield, Peel

Telephone : Peel 2296/2304

MOONS MARINE

SHORE ROAD, GANSEY

.....
*Learn to Water Ski and
Board Sail*
.....

EQUIPMENT FOR SALE & HIRE

PHONE 834574 or 823211

FALCON'S NEST HOTEL

PORT ERIN

Tel. 834077

*A Hearty Welcome from Bob at the
Falcon's Nest to all Southern 100
Bikers*

BAR SNACKS — SANDWICHES

Bar Lunches available at Reasonable Prices

OKELL'S REAL ALES

DES EVANS MOTORS

FOR

HONDA POWER

GENERATORS, WATER PUMPS,
LAWN MOWERS, ROTAVATORS,
ENGINE UNITS AND
SOLO STRIMMERS & CHAIN SAWS

SALES - SERVICE - HIRE

HONDA APPOINTED DEALER

16 WEST VIEW LANE, DOUGLAS

Tel. Douglas 22755 or 21296

JAMES BLACKBURN & SONS LTD.

BUILDING CONTRACTORS & JOINERY MFRS

**HOUSES - ALTERATIONS - EXTENSIONS
PROPERTY REPAIRS, ETC.**

**A Local Old Established Family Firm combining skilled
craftsmen with personal supervision.**

FREE QUOTES ON ANY SIZE OR TYPE OF WORK

FOR FURTHER ADVICE TEL :

CASTLETOWN 823584

CASTLETOWN 822612 (HOME)

95/109 MALEW STREET, CASTLETOWN



David Molyneux and Paul Kneale Southern 100 Sidecar Champions 1986

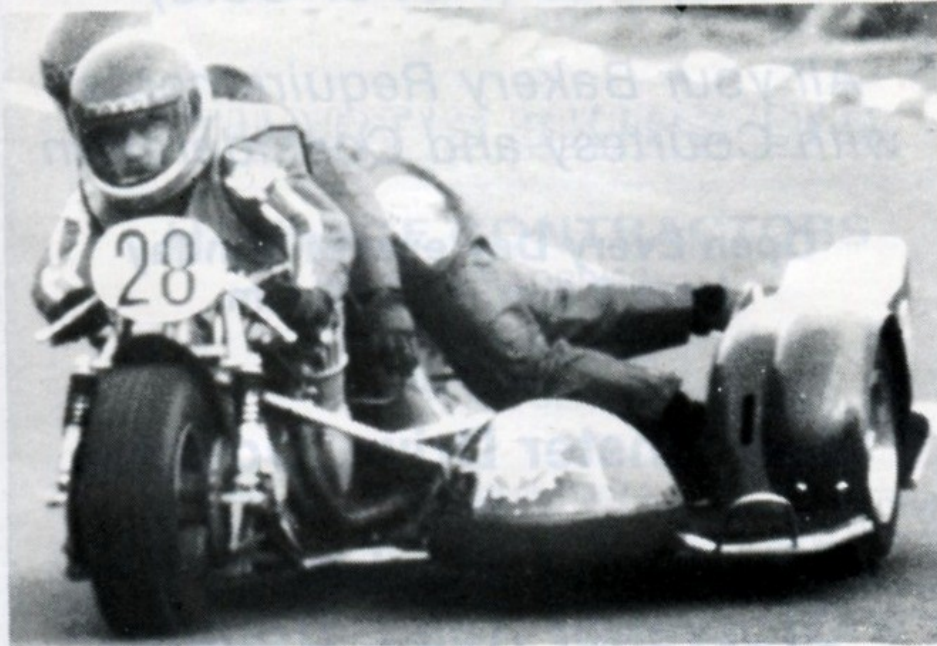

Dave Kay and Passenger on the big 750 MV Agusta

**J. J. CRELLIN (Douglas) Ltd.
BAKERS & CONFECTIONERS**

at
**7 Malew Street, Castletown
824100**

Fresh Tasty Savouries
Filled Baps
Sandwiches
Fresh Daily Bread
Rolls, Pies (Hot or Cold)

*All your Bakery Requirements
with Courtesy and Consideration*

**Open Every Day except Sunday
from 9 a.m. — 5.30 p.m.**

also at
**Westminster Drive, Douglas
and
Victoria Bakery,
Grosvenor Road, Douglas**

SWEET & FANCY

*Just like
Alladin's Cave*

Sweets & Chocs. - Cards - Cigs.
Souvenirs - Brasses - Toys

THE STATION HOTEL

PORT ST. MARY

*Milton and Edythe Cubbon extend a hearty welcome to
old and new friends to enjoy*

★ ★ ★

Castletown Ale — at its very best
BAR LUNCHEAS AND SNACKS

Tel. 832249

**ALL TYPES OF WORK
UNDERTAKEN**

CHARMER BROS. LTD.

REGISTERED BUILDERS

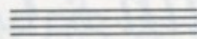

**96 Malew Street, Castletown,
Isle of Man**

Tel. : (0624) 823074 & 823136

RUSHEN ABBEY HOTEL

*Set in idyllic surroundings this
pleasant Country Pub serves*

**TRADITIONAL OKELL'S ALES
and Pub Meals are available daily from
Alan & Glenda**

**CHILDREN CATERED FOR IN AN ATTRACTIVE SELF
CONTAINED GARDEN AREA**

SPACIOUS CAR PARKING

Tel. 823240

WHO'S WHO ?

BELOW IS A CROSS SECTION OF RIDERS ENTERED FOR THIS YEAR'S RACE

- ANDREWS, Chris**, 36, joiner from York. Hobbies: windsailing, swimming. Member Louth & DMCC.
- APPLETON, Brian**, 30, chemical process worker from Manchester. Has ridden the MGP & Northwest 200.
- BARTON, Nigel**, 26, painter & decorator from Ulverston. Has ridden in MGP. Sponsor: Bob Jackson M/Cycles, Kendal.
- BATEMAN, Stephen**, 28, director M/Cycle business from Hampshire. Has ridden in World Enduro at Monza, Barcelona, Estoril. Marlboro 1000 cc Champion 1983.
- BEHARRELL, Trevor**, 43, light haulage contractor from Hull. Sponsors: Willow Transport, Russell Tyres, Hull, Alpha Bearings, Dudley.
- BELL, Ian**, 29, M/Dealer from Bedlington. Made a welcome return to the S100 in 1986 after long lay-off through injury.
- BELL, Geoff**, 33, telephone engineer from Bedlington. very experienced competitor. Currently leading Scottish & North East Championship from Geoff Young.
- BELLAS, Rod**, 28, agricultural engineer from York. regular TT competitor. Member Auto 66 Club.
- BREW, Andy**, 22, garage assistant from Ramsey. Has ridden in both MGP & TT.
- BROWN, Ron**, 37, sales rep. from Stafford. Married. Hobbies: Tennis and Football.
- BURTON, Lowry**, 49, picture framer from Carrickfergus. Past winner S100 80/81/83. TT winner 86/87.
- CARLTON, Tony**, 46, Taxi Driver from Liverpool. Has ridden at the TT and Daytona.
- CHRISTIAN, Dennis**, 57, cycle retailer from Manchester. Competed in first S100 in 1955.
- CHRISTIAN, Kevin**, 25, plasterer from Port Erin. Newcomer last year.
- CLEGG, Nigel**, 31, paint chemist from Surrey. Newcomer. Good club results.
- COATES, Richard**, 28, flying instructor from Castle-town. Married with 3 children. Winner 1986 250 cc S100. 10th 1987 Junior TT.
- COLLISTER, Sean**, 29, driver from Douglas. As well as riding solos passengers for sidecar in TT races.
- CORKILL, Robert**, 29 labourer from Douglas. IOM Centre Champion 1981 & 1984.
- COWAN, Davy**, 30, Coal Merchant from Newtownards. Hobbies: snooker & trials bikes. Good class performer on various Irish circuits.
- COWIN, Peter**, 23, welder from Braddan. Featured on the 1987 S100 poster. Sponsor: Smart Tyres Racing, Braddan.
- CORNES, Eric**, 45, M/Cycle shop manager from Staffs. Finished 6th in 1986 TT Races. Thanks to Wylie & Holland M/Cycles for time off to race.
- COX, Pete**, 39, computer operator from Swindon. Hobbies: kite flying and music.
- CRAINE, Billy**, 23, self-employed van driver from Ramsey. Sponsor: B & G Video.
- CROOKS, Eddie**, 54, motorcycle dealer from Douglas. Raced in first S100 in 1955. Winner 1959 Senior MGP.
- CUDWORTH, Neil**, 33, mechanic from Bidford-on-Avon. Competed in S100 since 1980.
- DICKINSON, Mike**, 37, motor trimmer from Cheshire. From a motorcycle family—both father and brother were road racers.
- DUGDALE, Alan**, garage proprietor from Cheshire. 1st MGP 500 cc Classic 1986, with race and lap records.
- DUNN, Mike**, 38, estate manager from Stanton. Has ridden in TT & MGP.
- FEATHERSTONE, Stephen**, 31, wagon driver from York. Member Formula 5 Club.
- FITZSIMMONS, Richard**, 41, engineer from Kirk-michael. Winner of 1983 250 cc Classic MGP.
- FLEMING, Gary**, 22, plumber from Templepatrick. Hobbies: snooker & drinking.
- FORTH, Barry**, 25, mechanic from Douglas. Member Andreas Club.
- GAMBLE, Michael**, 23, diesel fitter from Belfast, Married with 1 son.
- GILBODY, Martin**, 28, police officer from Sale. Newcomer. Has ridden in MGP.
- HANNA, Clifford**, 25, fleet workshop supervisor from Banbridge. Has ridden many of the Irish circuits.
- HARRISON, Kenny**, 33, plant attendant from Ramsey. Going for a hat-trick of wins in the Championship. Sponsor: Peter Dawson Tyres.
- HARRISON, John**, 36 technician from Southport. Hobbies: restoring & racing Classic Bikes.
- HASLAM, Neil**, 27 motor mechanic from Derby. 1985 Darley Moor 1300 cc Champion.
- HAZELTON, Robert**, 28, storeman/fork lift driver from Dungannon. Sponsors: Ivan Rainey (Silkolene Racing Oils) & Mick Mooney (Irish Racing Motorcycles).
- HEATON, Robert**, 32, haulage contractor from Prescot. Member Aintree Club.
- HIRST, Bob**, 45, electrical engineer from Stafford. Has ridden the S100 since 1971. Sponsored by Alf Mountford.
- HOGG, Philip**, 21, joiner from Douglas. Member Andreas Club.
- HOUNSELL, Peter**, 24, butcher from Castletown. Married with 2 children. Hobby: fishing.
- HUDSPITH, Andy**, 21, hydraulic hose maker from Whitby. Twice N. Yorks Schoolboy 200 m Champion runner.
- HUNT, Paul**, 25, postal officer from Braddan. Hobbies: football & golf. Best newcomer 1300 cc Class 1995.
- HURST, Graham**, 39, M/Cycle dealer from Wigan. Classic bike is Norton which lapped TT in 1961 at 100.36 mph when ridden by Tom Phillis.
- HUXLEY, Gordon**, 33, instrument technician from Norwich. Married with 2 children. Finished 2nd in 1985 Indian GP.
- JANUSZEWSKI, Henry**, 28, printer from Derby. Finished 8th 1986 Junior MGP.
- KELLY, David**, 28, mechanic from Castletown. Member Andreas Club.
- KELLY, Derek**, 31 mechanic from Colby. Hobbies: rifle shooting, golf & fishing. Good performer in MGP.
- KELLY, Seamus**, 37, garage supervisor from Co. Dublin. Married with 2 daughters. Newcomer. Good results on Irish circuits.
- KENNEDY, Andy**, 42, diesel/HGV mechanic from Co. Down. Married with 4 children. Passenger is reporting on S100 for Road Racing Ireland magazine.
- KNOWLES, John**, 38, timber merchant from Staffs. Regular competitor at S100 for past 10 years.
- LAIDLAW, Barry**, 27, farmworker from Penrith. Married with 3 children. Won Best Newcomer's Award last year.
- LARKIN, John**, 29, mechanic from Birmingham. Sponsor: Trevor Herrington.

- LEANING, Stu**, 38, electrician from Beverley. Has been at the S100 for the past 11 years.
- LONG, Harry**, 55, machine tool service engineer from Godalming. Hobbies: swimming, sketching, dancing & photography.
- LOUGHER, Ian**, 22, builder from Cardiff. Very good results in both MGP and TT.
- LUNNEY, Phil**, 33, shoe repairer from Belfast. Chairman of A.T. Road Racing Supporters Club who are sponsoring four riders at the S100.
- LYMER, Kevin**, 32, diesel fitter from Derby. Married with 1 child.
- MARTIN, Patrick**, 29, from Douglas. Hobbies: golf & bikes. Member Andreas Club.
- McVITTIE, Colin**, 27, RAF fitter from Deal. Sponsored by RAF Motor Sports Association.
- MILLS, Bob**, 29, printer from Essex. Newcomer. Good results in Club competitions. Member Newmarket MCC.
- MILNES, Paul**, 22, hotel employee from Douglas. Has ridden in MGP.
- MOLYNEUX, David**, 23, paint sprayer from Ballaugh. 1986 S100 Sidecar Champion.
- MONTGOMERY, David**, 30, self-employed from Great Eccleston, Nr. Preston. 1983 Scottish 1300 cc Champion.
- MOYNIHAN, Steve**, 42, engineer from Castletown. A constant S100 performer who has ridden both the TT & MGP.
- NEWBERRY, Kevin**, 34, telegraphist from Chorlton-cu-Hardy. Hobbies: running, weight-training & music.
- OATES, Artie**, 43, plasterer from Ballamodha. With brother Edda has achieved many notable successes. Competed in S100 since 1971.
- O'NEILL, Charlie**, 25, motor mechanic from Dunrod. Has competed in MGP.
- PARKER, Colin**, 38, carpenter from Hitchin. Married with 2 children. Has competed in Indian GP and at Bangalore.
- PAUL, Stephen**, 35, telephone engineer from Staly-bridge. Newcomer. Hobbies: Ten-pin bowling & railway modelling.
- PHELPS, Chris**, 42, sales executive from Derby. Treasurer Derby Phoenix Club.
- PHILLIPS, Joe**, 23, driver from Belfast. Has ridden in MGP.
- PORTER, Jim**, 40, motor mechanic from Orpington. Married with 3 children. Has raced grass-track, scrambling, trials, speedway, go-karts. Finished 5th 1986 Classic MGP.
- POTTER, Alan**, 28, electrical engineer from Kendal. Married. Member Auto 66 Club.
- PRESS, Martin**, 28, pipefitter/welder from Derby. Member EMRA.
- PROUDMAN, Dennis**, 41, fitter from Castletown. Member S100 MCRC. Hobbies: darts. Competed in TT for first time this year.
- RADCLIFFE, Gary**, 27, plumber from Douglas. MGP & TT competitor. Winner 1985 Junior MGP.
- RENWICK, Scott**, 31, welder from Morpeth. Married with 1 daughter. Raced in 1987 TT.
- RICHARDSON, Ken**, 35, fabrication engineer from Snaith. Competed at S100 since 1978.
- ROBERTSON, Drew**, 25, buyer (British Aerospace) from Manchester. Sponsor: "Sid's Place", Radcliffe, Manchester.
- ROME, Paul**, 20, civil servant from Laxey. Hobbies: rifle-shooting & snooker. Celebrates 21st birthday on Championship Day (16th July).
- ROSS, Andrew**, 22, diesel fitter from Sheffield. Newcomer. Sponsor: Euro-Drill and Elecwind.
- ROWBOTHAM, Kevin**, 35, engineering manager from Walsall. Married with 2 daughters. Sponsored by Office Aids & Equipment, Noncton and Mr. Shifter, Automatic Transmissions Ltd., Hednesford.
- ROYALL, Tim**, 29, builder from Northants. Member Derby Phoenix and Newmarket Clubs.
- RUMBLE, Derek**, 52, development engineer from Ormskirk. Took part in first S100 in 1955 riding solo.
- RUSSELL, Tony**, 40, motor mechanic from Stroud. Has ridden in the MGP Classic in 1985 & 86.
- SAYERS, Michael**, 36, technical college lecturer from N. Shields. Member North-East Motor-Cycle Racing Club.
- SCATTERGOOD, David**, bricklayer from Derby. Finished 7th Daytona Classic 1986.
- SCOTT, Trevor**, 21, Technician from Coleraine. Competed in S100 for the first time last year.
- SHAND, Gordon**, 21, motor engineer from Ayrshire. Winner Auto 66 Club Spring Series 4-stroke Championship 1987.
- SHEPHERD, Kenny**, 27, instrument fitter from Gellilydan. Married with 1 son. Very good results in both MGP & TT.
- SHIMMIN, Danny**, 40, coal merchant from Douglas. Very experienced rider with good past results in S100.
- SINNOTT, Steve**, 48, from Peterborough. Very experienced with many successes.
- SHAW, Malcolm**, 37, HGV driver from Stoke-on-Trent. Married with 4 children.
- SKIDMORE, Mike**, 37, building contractor from Bristol. Riding a Dennis Trollope Racing Yamaha. Performed creditable in 1986 MGP.
- SKINNER, Liz**, 29, Bookkeeper from Chester. Started racing in 1986. Hopes to ride in the 1988 TT.
- SMITH, John**, 39, works manager from Glen Vine. Has ridden in MGP.
- SMYTH, John**, 29, marine engineer from Douglas. 6th Indian GP Madras 1987.
- STEELE, Roger**, 35, garage proprietor from Macclesfield. Hobbies: squash & clay pigeon shooting.
- SUTCLIFFE, Ralph**, 26, joiner from Douglas. Has ridden in both MGP & TT. Winner 1986 MGP Lightweight.
- SWALLOW, Alec**, 36, engineer from Huddersfield. Regular S100 & MGP competitor.
- SPROSTON, Andrew**, 23, paint sprayer from Sandbach. Competed in 1986 MGP. Nickname "Sprog".
- STEED, Mark**, 27, plumbing & heating engineer from Stratford-upon-Avon. Rode in the 1986 MGP.
- TAYLOR, Steve**, 30, electrician from Chesterfield. Newcomer. Member Louth & DMCC.
- TAYLOR, Stu**, 28, ground worker from Whitby. Newcomer. Sponsored by Petite & France M/Cycles, Redcar.
- THOMAS, Stan**, 31, computer programmer from Wrexham. Newcomer last year and winner of Mularney Trophy.
- TRIMBLE, Barry**, 36, marine engineer from Onchan. Married with 2 children.
- VENABLES, Brian**, 24, fitter from Peel. Has ridden in MGP.
- WAKEFIELD, Peter**, 28, paint sprayer from Crewe. Member Cheshire Club.
- WALCZAK, Horst**, 37, toolmaker from Leamington Spa. Member Formula 5 MCRC.
- WALLER, Ian**, 28, farm worker from Knaresborough. Newcomer. Member Donnington 100 Club.
- WELBURN, Alan**, 38, area-sales manager from Goole. Hobby: sailing (Lazer 2).
- WILSON, Colin**, millwright from Cleveland. Sponsored by Tillston's Motorcycles.
- WITHERS, Mick**, 36 design engineer from Sutton Coldfield. Competed in S100 since 1971. Holds private pilot's licence.
- WOODHALL, Adam**, 22, from Worcester. 105 mph lap in 1986 MGP. Sponsored by John Weaver of Worcester, Shell Oils & Pirelli Tyres.
- WORTHINGTON, Jon**, 48, engineer from Sheffield.
- WRIGHT, Martyn**, 23, HGV mechanic from Northwich. Hobbies: racing & sailing.
- WYSE, Jim**, 38, BP Oil tanker driver from Oxon. Formerly high-class motor-cross rider. Has competed in MGP.
- YOUNG, Geoff**, 44, HGV driver from Rothbury. Won S100 in 1985.

When in Ballasalla be sure to visit
Ballasalla's Old Style Hostelry

THE
WHITESTONE
INN

OKELL'S FINE ALE
HOT & COLD BAR MEALS & SNACKS

*Dave and Di invite you to enjoy the long established
hospitality of*

THE WHITESTONE

Tel. 822334

AMPLE PARKING AVAILABLE

ALEC LONG
MARKET GARAGE

*GENERAL MOTOR REPAIRS
SHELL PETROL AND OILS*

*Tyres - Batteries - Exhausts, etc.
Oils - Car Sales - Servicing*

ATHOLL STREET, PEEL, ISLE OF MAN

Tel. Peel 2692

SOUTHERN 100 SUPPORTERS

The final donation list for Finishers Plaques, in 1986, exceeded the excellent result of the 1985 introductory year. Steady support has been forthcoming this year and the generosity of that support means that a little more Club money that would have gone to providing plaques, can be made available for other deserving causes.



Actual Plaque 4" x 2 1/2"

The reduced size photograph of the Finishers Plaque permits us to insert a subscription form at the bottom of this page.

**WHY NOT COMPLETE AND
DESPATCH IT TODAY — FOR 1988**

THANK YOU

To: **Southern 100 Supporters, (88)
Corvalley, Douglas Street,
Castletown, Isle of Man.**

I/We enclose my/our donation of
£..... in respect of..... Plaque(s)*

Cheques/P.O.s payable to Southern '100' Supporters.

Please make the programme entry Name/Anon*

Address.....
.....
.....

Receipts will be issued if requested. Yes/No

*Delete as necessary

£2.50 STILL PAYS FOR ONE PLAQUE

The following is the list of friends who have generously supported the Southern '100' in 1987 by subscribing towards the Finishers Plaque Fund.

Abbreviation of names and addresses is regretted but necessary in order to insert sufficient detail in the limited space available.

Adrian & Jean (1) Pattiswick Essex	C. Kneale (2) Sulby
C. & J. Armstrong (2) Manx Arms.	C. & B. Kneale (2) Colby
Barbara & Fred (1) Castletown	W. G. Kneale (2) Castletown
Fred Beagle (4) Castletown	E. & D. Ledwidge (1) Bradwell, Essex
W. & L. Beckett (1) Bradwell, Essex	K. Loveman (1) Portsmouth
Belle's Boys & Girls (10) Glue Pot	P. & A. McCausland (2) Queens Hotel, Douglas
E. Berry (1) Beckenham, Kent	W. R. Magee (1) Grenaby
J. Boyd (1) Ballasalla	Mannin Collections (8) Douglas
W. A. Boyd (4) Ginger Hall	Manx Petroleums (2) Douglas
D. D. Bridson (1) Onchan	G. Meechan (1) Ballasalla
T. A. Bridson (2) Castletown	P. Oates (1) Castletown
D. J. & M. S. Burrows (2) Skeets Corner	P. J. O'Brien (1) Castletown
Alfie Caley (1) Onchan	T. O'Brien (2) Castletown
Castle Rushen Motors (2) Castletown	D. O'Neill (1) Foxdale
Charmer Bros. Ltd. (10) Castletown	G. Peach (2) Castletown
Jim Clarke (2) Onchan	J. F. Pickard (2) The Foxdale Hotel
Margaret Clayton (1) Castletown	Prom. Arts Ltd. (2) Douglas
Cooper Newsagents (2) Castletown	Dr. W. Pycraft (2) Ballasalla
R. Cool (2) Ballacreggan	H. & A. Qualtrough (4) Castletown
R. W. Corkill (4) Ballasalla	A. & L. Rider (1) Bradwell, Essex
John Costain (2) Foxdale	P. A. Rose (2) Nottingham
B. Dolby (1) Castletown	J. & E. Saywell (2) Castletown
R. & P. Downfire (1) Bradwell, Essex	Tony Seed (1) Onchan
F. Driver (1) Castletown	A. & A. Sharp (2) Burtons Green, Essex
F. & M. Eastwood (2) The Ducks Nest	G. Shergold (2) Blackpool
L. & D. Edwards (2) Castletown	I. Shergold (2) Blackpool
N. Ennett (1) Castletown	J. E. Shimmin (1) Castletown
Exclusive Fabrics (2) Port St. Mary	Chas Smith Snr. (1) Grenaby
T. Farrimond (1) Castletown	J. Sneddon (1) Pitcairn Hotel, Douglas
B. & L. Fuller (1) Bradwell, Essex	G. & C. Snell (2) Ramsey
Don Gelling (2) Ballasalla	Dr. D. Stevens & Family (2) Noble's
G. & P. Goddard (2) Castletown	R. & J. Stock (1) Burtons Green, Essex
Ron Goldsmith (1) Onchan	R. T. D. Stott (10) Douglas
Graham & Pam (1) Burtons Green, Essex	S. Stringer (1) Port Erin
A. & R. Hepple (1) Onchan	J. & S. Thompson (1) Ex. Beresford Hotel, Douglas
M. & P. Hewison (1) The Compasses Pattiswick, Essex	W. & E. Tillotson (2) Castletown
Valerie Holland (1) Castletown	"Veloce" (4) Castletown
C. Holley (2) Castletown	Bob & Jill Walton (4) The Ship Inn
C. E. & C. E. Hornby (4) Ballakillowey	C. West (1) Castletown
'JB' Precision (2) Balthane	D. & P. Wickes (1) Burtons Green, Essex
'JC' Discotheques (4) Onchan	M. G. Wileman (4) Derby
R. & B. Johnson (1) Bradwell, Essex	D. & M. Willox (1) Colby
F. Kelly (1) Castletown	T. & J. Wilson (2) Manx Flyers Aero Club
James H. M. Kelly (4) Castletown	B. & J. Wood (4) Willaston
R. Kennaugh (1) Ballasalla	I. & G. Young (1) Burtons Green, Essex
Wendy Kitching (1) Derbyhaven	

Entries shown include all donations made prior to the 23rd June, which was the printing deadline. Whilst every effort has been made to ensure correctness of detail some errors may occur, for this we apologise.

It is hoped to include names and detail of subscribers after the printing closing date but, this may not be possible, nevertheless ALL Donors will be sent a copy of the 1987 Programme as a token of our gratitude and appreciation.

THANK YOU

CLAGUE'S of CASTLETOWN

The Local Hardware Store
For all your requirements
including

Calor Gas & Camping Gaz

SUPPORT YOUR LOCAL SHOPS

VETERAN AND VINTAGE

MOTOR CYCLE MUSEUM

AT THE BUNGALOW, SNAEFELL ON THE
T.T. COURSE

Tel. 781719

Racing machines recently acquired include Mike Hailwood's 1959 Mondial and the Honda on which he won the 1961 125 c.c. T.T. This machine recently presented, commemorates Honda's first ever T.T. win.

Actual T.T. Machines, including the Famous 1910 Rex 'Blue Devil Racer' of the late Miss Muriel Hind

Dozens of Race Engines, etc., Boneshakers and unusual Cycles from 1868

This is not just a Motor Cycle Museum.

We have many more items for your interest.

Years of progress and development on display under one roof.

SNACKS & LIGHT REFRESHMENTS AVAILABLE

**The Taxi Service that is only a 'phone call
away !**

AIRPORT RADIO TAXIS

TEL. 834949



Colin Whitt Dave Leach 350 Founders Race Winner 1986 *Cross Four Ways*

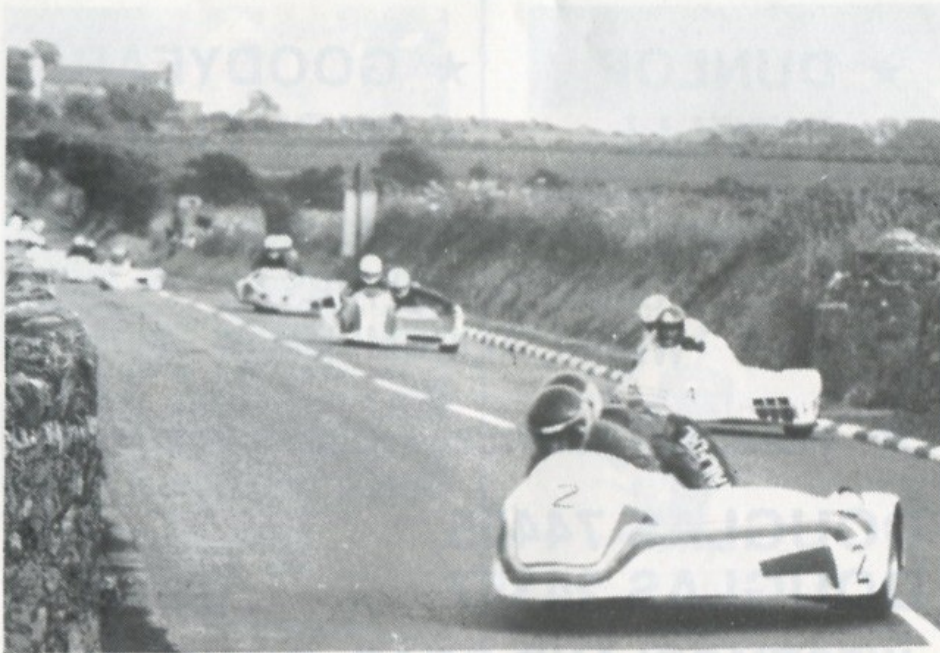

Geoff Bell and Julian Tailford just in front of the rest of the pack at the Iron Gate

PETER DAWSON LIMITED

////////////////////////////////////
TYRE SERVICE
////////////////////////////////////

Sponsoring Kenny Harrison

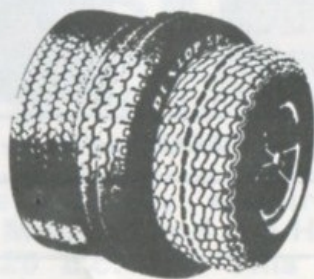

★ **DUNLOP**

★ **GOODYEAR**

★ **PIRELLI**

★ **MICHELIN**

COMPUTER WHEEL BALANCING
PUNCTURE REPAIRS
WHEEL ALIGNMENT

★ **PERSONAL SERVICE — KEEN PRICES** ★

DOUGLAS 74465
DOUGLAS 24357



WESTMORLAND ROAD, DOUGLAS

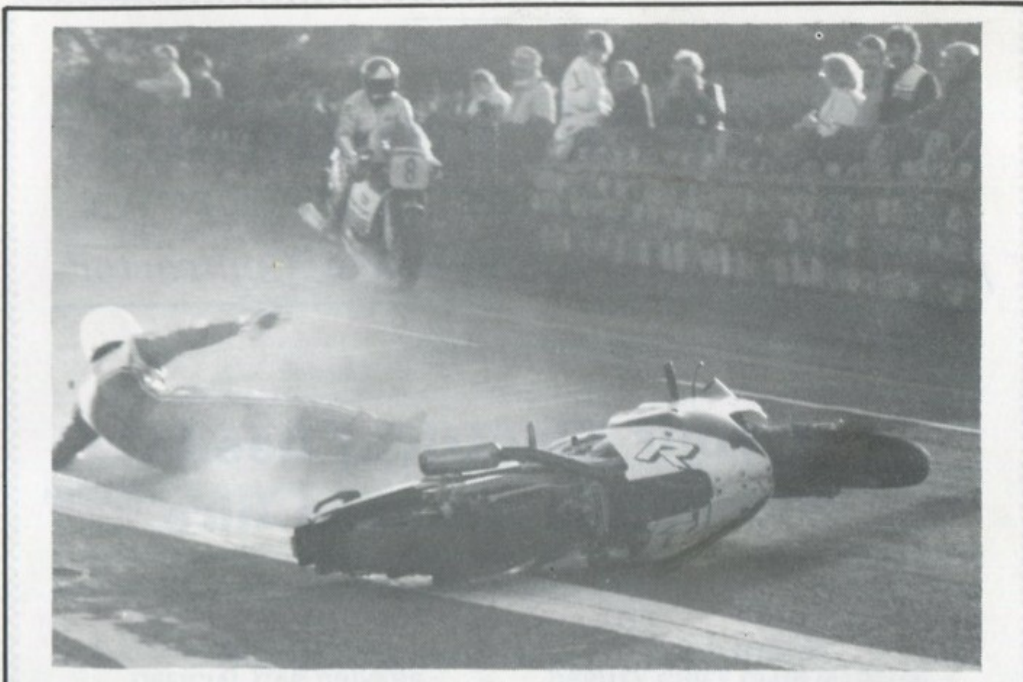

8 Colin Wilson watching Brian Appleton taking a wrong lie at Cross Four Ways

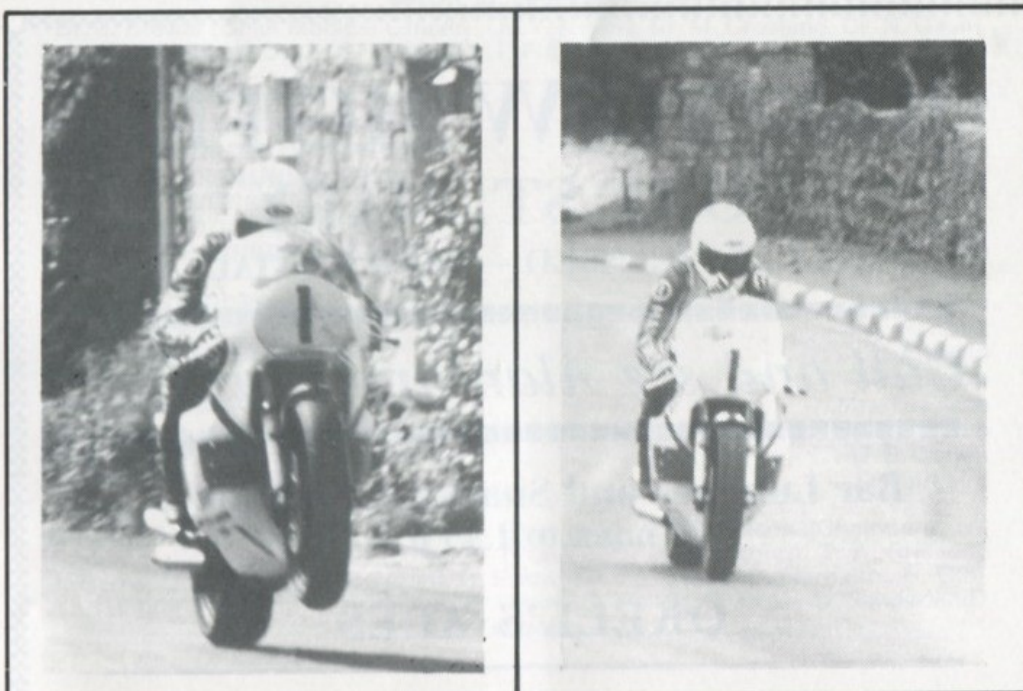

Kenny Harrison Southern 100 Champion 1986

OFFICIALS OF THE MEETING

PATRON :

His Excellency The Lieutenant Governor of the Isle of Man
Major General Laurence New, C.B., C.B.E.

STEWARDS OF THE MEETING :

A.C.U Steward. W. N. Crowe (I.o.M. Centre)
G. Clague (S.100 M.C.R.). G. Moore (I.o.M. Centre)

CLERK OF THE COURSE : P. J. Taubman

DEPUTY CLERK OF THE COURSE : P. Oates

TIMEKEEPERS :

J. K. T. Shimmin (in charge) H. D. N. Hanson
W. Boak J. W. L. Stott
P. H. Corkhill L. Quayle

TIME AUDITORS & RECORDERS

M. Black, K. Brookes, P. Kneen, T. Shimmin, S. Taylor, P. Black, J. Crosby, F. Powell,
R. Skillicorn.

JUDGES :

N. Gill, D. Rose, J. T. Watterson

TRAVELLING MARSHALS :

A. Killip, D. Evans

CHIEF CLUB MARSHAL :

T. A. Bridson

OFFICIAL CAR DRIVERS :

J. J. Wood, G. R. Costain

DEPUTY CHIEF CLUB MARSHAL :

G. Peach

CHIEF MARSHAL :

R. Oake (Chief Constable)

MEDICAL OFFICERS :

Dr. J. Brewis (Chief Medical Officer), Dr. V. Brewis, Dr. M. Crosland, Dr. N. Gavin,
Dr. K. Jones, Dr. A. C. Pilling, Dr. I. Pirie, Dr. D. Stevens, Dr. C. Taggart.

SECRETARY OF THE MEETING	G. Goddard
TREASURER OF THE MEETING	W. J. Skillicorn
PUBLIC ADDRESS OPERATION	Peter Kneale
COURSE COMMUNICATIONS	Civil Defence Staff
CLERK OF WORKS	B. Sunderland
CHIEF PADDOCK MARSHAL	J. Byrne
CHIEF SCRUTINEER	C. M. Rowe
CONTROLLER	J. Byrne
LIAISON OFFICER	D. Evans
OFFICIAL MEASURER	J. K. Harding
NOISE METER OPERATOR	A. Killip
SAFETY OFFICER	A. Hampton
SALES PROMOTION	Mrs. D. Evans
CATERING	The Ladies of the Club
PRESS OFFICER	G. E. Corlett
CATERING OFFICER	D. Fairbairn

RACE COMMITTEE : W. E. Pycraft (President), D. Nicholson (Chairman), G.
Goddard (Secretary), W. J. Skillicorn (Treasurer), H. Blackburn, T. A. Bridson,
J. Byrne, D. Condon, G. E. Corlett, D. Evans, Mrs. D. Evans, D. Fairbairn, N. Gill,
A. Hampton, A. Killip, R. Kitching, P. Oates, G. Peach, D. Rose, B. Sunderland,
P. Taubman.

— — — — —

Marshalling on the Course has been arranged by the Chief Constable of the Isle of
Man, in co-operation with Southern 100 Motor Cycle Racing Ltd.

AWARDS

	EVENT :								
	1	2	3	4	5	6	7	8	9
1st	£130	£90	£130	£130	£160	£130	£90	£320	£160
2nd	£75	£60	£75	£75	£100	£75	£60	£180	£100
3rd	£60	£50	£60	£60	£75	£60	£50	£120	£75
4th	£50	£40	£50	£50	£60	£50	£40	£90	£60
5th	£40	£30	£40	£40	£50	£40	£30	£70	£50
6th	£30	£25	£30	£30	£40	£30	£25	£60	£40
7th	£25	£20	£25	£25	£30	£25	£20	£50	£30
8th	£20	£15	£20	£20	£25	£20	£15	£40	£25
9th	£15	£10	£15	£15	£20	£15	£10	£30	£20
10th	£10	£10	£10	£10	£15	£10	£10	£20	£15

In addition, special cash awards will be made as follows :

- (a) Driver completing fastest lap in each Event — £20.
- (b) Overall Winning Team in the Match Race Series — £200.
- (c) Overall Sidecar Champion — £100.
- (d) The first three drivers finishing in each Class of Events 2 and 7 : 1st £25. 2nd £15. 3rd £10.
- (e) The first three drivers finishing on machines of up to, and including, 250 c.c. in Event 3 : 1st £25. 2nd £15. 3rd £10.
- (f) The first three drivers finishing on machines of up to, and including, 350 c.c. in Event 4 : 1st £25. 2nd £15. 3rd £10.
- (g) The first three drivers finishing on machines of up to, and including, 250 c.c. and up to and including 350 c.c. in Event 8 : 1st £25. 2nd £15. 3rd £10.

ADDITIONAL AWARDS

Best Performance by a Club Member The Bridson Shield
 Plaques will be awarded to all finishers providing they have completed two thirds
 of the total race distance and finish within five minutes of the winner.
 No rider will be awarded more than one plaque.

Est. 1835

G. H. CORLETT

4 & 6 CASTLE STREET, DOUGLAS, ISLE OF MAN

WATCH MAKER AND JEWELLER

The Island's leading Trophy Specialist

Suppliers & Engravers of Most Awards for
this Event

Good Luck — Good Racing

WE HAVE AN EXTENSIVE RANGE
OF TROPHIES AND
CATALOGUES AVAILABLE

**DISCOUNT
TO CLUBS WITH
PROMPT ATTENTION
AND POSTAL SERVICE TO THE U.K.**

TROPHIES

EVENT 1 — Match Race 1st leg	
Winner	Castletown "Town Commissioners Cup"
	Replicas 2nd & 3rd
Fastest Lap	Castletown Traders Trophy
EVENT 2 — Solo Founders Race	
1300cc Class Winner	Manx Radio Trophy
350cc Class Winner	James Blackburn Trophy
250cc Class Winner	Harry Cubbon Trophy
Fastest Lap	Costain Trophy
First Four-Stroke	McArd Trophy
Fastest Lap by a Four-Stroke	Taubman Trophy
EVENT 3 — 250cc/350cc Race	
First 250cc	Southern Supporters Cup
First 350cc	Entain Cup
Fastest Lap	Ronaldsway Cup
Best Newcomer	Brian Duffy Trophy
	Replicas 2nd & 3rd
EVENT 4 — 300cc/1300cc Race	
First 350cc	Dr. Pycraft Trophy
First 1300cc	Conway Rosebowl
	Replicas 2nd & 3rd in each class
Fastest Lap	Auto Services Cup
Best Newcomer	John Collins Cup
EVENT 5 — Sidecar Championship 1st leg	
Winner	370 Disco Shield
	Replicas 2nd & 3rd
Fastest Lap	Gill Cup
EVENT 6 — Match Race 2nd leg	
Winner	Castletown Traders Cup
	Replicas 2nd & 3rd
Fastest Lap	Peach Trophy
Overall Winning Team	Irish Sea Challenge Trophy
	Replicas for each team member
EVENT 7 — "Manx Telecom" Classic Race	
Winner 250cc Class	Castletown Brewery Cup
Winner 350cc Class	B.E.A. Cup
Winner 750cc Class	Mularney Trophy
	Replicas 2nd & 3rd in each class
Fastest Lap	The Stevenson Trophy
Best Newcomer	Dr. Pycraft Cup
EVENT 8 — Ronaldsway Shoe Co. Solo Championship	
Winner	Ennett Memorial Trophy
	Replicas 2nd & 3rd
First 250cc	Beach View Trophy
	Replicas 2nd & 3rd
First 350cc	Billown Cup
	Replicas 2nd & 3rd
Best Newcomer	Pat McLaughlin Trophy
Best Performance by a Local Rider	Wallace Trophy
Fastest Lap	Island Garages Trophy
EVENT 9 — Sidecar Championship 2nd leg	
Winner	R. & H. C. Shield
	Replicas 2nd & 3rd
Fastest Lap	Colebourn Cup
SIDECAR OVERALL AWARDS	
Championship Winner	Peel Engineering Trophy
	Replicas 2nd & 3rd
Best Newcomer	Oates/Molyneux Trophy
Best Performance by a Local Crew	Christian Cup
Best Four-Stroke	Baird Trophy
Best Twin Cylinder	Retford Sabre Trophy

ISLE OF MAN STEAM PACKET SEAWAYS

EVENT 1 & 6

ISLE OF MAN STEAM PACKET SEAWAYS — 12 LAP IRISH SEA CHALLENGE

ENGLISH MATCH RACE TEAM		IRISH MATCH RACE TEAM	
<i>No.</i>	<i>Rider</i>	<i>No.</i>	<i>Rider</i>
2	Ian Bell	3	Davy Cowan
9	Brent Gladwin	11	Robert Hazelton
10	Dave Montgomery	21	Gary Fleming
16	Gordon Huxley	29	Charlie O'Neil
18	Mike Skidmore	31	Joe Phillips
19	Colin Wilson	46	Trevor Scott
20	Mick Withers	48	Clifford Hanna
22	Brian Appleton	50	Geoff McMullen
27	Neil Cudworth	61	Phil Lunney
34	Andy Ross	92	Ian Gibson

MANX MATCH RACE TEAM		REST OF BRITAIN MATCH RACE TEAM	
<i>No.</i>	<i>Rider</i>	<i>No.</i>	<i>Rider</i>
4	Gary Radcliffe	5	Kenny Shepherd
7	Dick Coates	6	Ian Lougher
8	Steve Moynihan	15	Alan Dugdale
14	Derek Kelly	23	Henry Januszewski
17	Sean Collister	24	Colin McVittie
28	Peter Hounsell	26	Mike Sayers
32	Ralph Sutcliffe	33	Steve Dowey
35	Phil Hogg	36	Ken Richardson
37	Paul Hunt	45	Steve Bateman
47	John Smyth	87	Stan Thomas

The seven highest finishers in each team count.

1st = 28 pts. 2nd = 27 pts. going down 1 pt. each position to 28th = 1 pt.

	1	2	3	4	5	6	7	
ENGLISH								=
IRISH								=
MANX								=
REST OF BRITAIN								=

EVENT 1 — Invitation Match Race 1st leg — 12 laps

Tuesday, 14th July at 7.25 p.m.

Solo Machines over 200cc but not exceeding 1300cc

LAP LEADER CHART

		LAP											
		1	2	3	4	5	6	7	8	9	10	11	12
P O S I T I O N	1												
	2												
	3												
	4												
	5												
	6												
	7												
	8												
	9												
	10												
	11												
	12												
	13												
	14												
	15												
	16												
	17												
	18												
	19												
	20												

Race Winner Time Speed

2nd 3rd

Fastest Lap

EVENT 2 — SOLO FOUNDERS

**Denotes Newcomer*

No.	Rider	Machine	Town
1	Kenny Harrison	747 Dawson Yamaha	Ramsey
3	Davy Cowan	747 Yamaha	Newtownards
4	Gary Radcliffe	350 Fowler Yamaha	Douglas
5	* Kenny Shepherd	249 Spondon Rotax	Gelliilydan
6	Ian Lougher	249 EMC	Cardiff
8	Steve Moynihan	500 Suzuki	Castletown
10	Dave Montgomery	350 Yamaha	Preston
11	* Robert Hazelton	347 Yamaha	Dungannon
12	Chris Fargher	320 Yamaha	Kirkmichael
14	Derek Kelly	350 Yamaha	Colby
17	Sean Collister	249 Padgett Honda	Douglas
18	Mike Skidmore	498 DTR Yamaha	Bristol
22	Brian Appleton	1000 Harris Suzuki	Manchester
25	Andy Brew	320 Brew Yamaha	Ramsey
30	Peter Wakefield	250 Maxton Rotax	Crewe
33	* Steve Dowey	750 Honda	Cleveland
37	Paul Hunt	750 Kawasaki	Braddan
38	* Stu Taylor	250 Armstrong	Whitby
39	Martin Press	247 Armstrong	Derby
40	David Madsen-Mygdal	998 PM Honda	Witney
41	* Andy Hudspith	347 Yamaha	Whitby
42	Danny Shimmin	498 RG Gamma Suzuki	Douglas
43	Nigel Barton	247 Armstrong	Ulverston
44	* Billy Craine	350 Yamaha	Ramsey
45	* Steve Bateman	750 Harris Suzuki	Hants
49	Barry Forth	347 Yamaha	Douglas
51	Neil Haslam	749 Suzuki	Derby
52	* Paul Rome	347 Yamaha	Laxey
53	Patrick Martin	748 Suzuki	Douglas (Reserve)
54	Peter Cowin	350 Yamaha	Braddan (Reserve)
56	Alan Potter	249 Armstrong	Kendal
57	Alan Welburn	347 Spondon Yamaha	Goole
58	Kevin Newbery	250 Maxton Rotax	Chorlton-cum-Hardy
59	Colin Parker	998 Harris Suzuki	Hitchin
60	* John Larkin	750 Suzuki	Birmingham
63	Kevin Rowbotham	347 Maxton Yamaha	Walsall
65	Adam Woodhall	750 Weaver Suzuki	Worcester
66	Kevin Lymer	750 Kawasaki	Derby (Reserve)
67	* Jim Wyse	998 Kawaskai	Oxon
69	David Kelly	350 Yamaha	Castletown
70	Barry Trimble	750 Yamaha	Onchan (Reserve)
71	Pete Cox	347 Yamaha	Swindon
73	Mark Steed	347 Yamaha	Stratford-upon-Avon (Reserve)
74	Malcolm Shaw	347 Yamaha	Stoke (Reserve)
75	* Andrew Sproston	246 Yamaha	Sandbach
77	Roger Steele	750 Suzuki	Macclesfield (Reserve)
78	* Martin Gilbody	347 Yamaha	Sale (Reserve)
81	* Steve Taylor	750 Yamaha	Chesterfield
82	Brian Venables	750 Suzuki	Peel
83	John Smith	600 P & M Kawasaki	Glen Vine (Reserve)
85	* Karl Ellison	1170 Harris Suzuki	Kirkmichael
86	Paul Milnes	249 Armstrong	Douglas
90	* Ian Harrison	347 Harcon	Preston
91	* John Davies	347 Yamaha	Liverpool

EVENT 2 — Solo Founders Race (175-1300cc) — 12 laps

Tuesday, 14th July at 8.20 p.m.

LAP LEADER CHART

		LAP												
		1	2	3	4	5	6	7	8	9	10	11	12	
P O S I T I O N	1													
	2													
	3													
	4													
	5													
	6													
	7													
	8													
	9													
	10													
	11													
	12													
	13													
	14													
	15													

Race Winner Time Speed

2nd 3rd

Fastest Lap

W. A. BEECH

////////////////////////////////////

PAINTER & DECORATOR

////////////////////////////////////

FOR PROMPT ATTENTION

PHONE 823649

EVENT 3 — 250/350 cc

**Denotes Newcomer*

<i>No.</i>	<i>Rider</i>	<i>Machine</i>	<i>Town</i>
1	Kenny Harrison	347 Yamaha	Ramsey
4	Gary Radcliffe	350 Fowler Yamaha	Douglas
5	* Kenny Shepherd	249 Spondon Rotax	Gellilydan
6	Ian Lougher	347 Yamaha	Cardiff
7	Richard Coates	347 Yamaha	Castletown
8	Steve Moynihan	350 Yamaha	Castletown
10	Dave Montgomery	350 Yamaha	Preston
11	* Robert Hazelton	347 Yamaha	Dungannon
12	Chris Fargher	320 Yamaha	Kirkmichael
14	Derek Kelly	350 Maxton Yamaha	Colby
15	Alan Dugdale	350 Maxton Yamaha	Cheshire
17	Sean Collister	347 Cowin Yamaha	Douglas
20	Mick Withers	347 Yamaha	Sutton Coldfield
21	Gary Fleming	347 Yamaha	Templepatrick
23	Henry Januszewski	347 Yamaha	Derby
25	Andy Brew	249 Padgett Honda	Ramsey
26	Mick Sayers	347 Yamaha	North Shields
27	Neil Cudworth	347 Yamaha	Bidford-on-Avon
28	Peter Hounsell	347 Yamaha	Castletown
29	Charlie O'Neill	347 Yamaha	Dundrod
30	Peter Wakefield	250 Maxton Rotax	Crewe
31	Joe Phillips	347 Yamaha	Belfast
32	Ralph Sutcliffe	350 Yamaha	Douglas
38	* Stu Taylor	250 Armstrong	Whitby
39	Martin Press	247 Armstrong	Derby
41	* Andy Hudspith	347 Yamaha	Whitby
43	Nigel Barton	247 Armstrong	Ulverston
44	* Billy Craine	350 Yamaha	Ramsey
46	Trevor Scott	347 Yamaha	Coleraine
48	Clifford Hanna	347 Yamaha	Banbridge
49	Barry Forth	347 Yamaha	Douglas
50	* Geoff McMullan	350 Yamaha	Banbridge
52	* Paul Rome	347 Yamaha	Laxey
54	Peter Cowin	350 Yamaha	Braddan
56	Alan Potter	249 Armstrong	Kendal
58	Kevin Newbery	250 Maxton Rotax	Chorlton-cum-Hardy
63	Kevin Rowbotham	347 Maxton Yamaha	Walsall
64	Tony Russell	347 Yamaha	Stroud
69	David Kelly	350 Yamaha	Castletown
71	Pete Cox	347 Yamaha	Swindon
72	* Liz Skinner	250 Yamaha	Chester
73	Mark Steed	347 Yamaha	Stratford-upon-Avon
75	* Andrew Sproston	246 Yamaha	Sandbach
78	* Martin Gilbody	347 Yamaha	Sale
86	Paul Milnes	249 Armstrong	Douglas
88	Martyn Wright	349 Yamaha	Northwich (Reserve)
89	* Nigel Clegg	249 Maxton Yamaha	Hindhead (Reserve)
90	* Ian Harrison	347 Harcon	Preston (Reserve)
91	* John Davies	347 Yamaha	Liverpool (Reserve)

EVENT 3 — 250cc/350cc Solo Race — 12 laps
 Wednesday, 15th July at 6.20 p.m.

LAP LEADER CHART

POSITION	LAP												
	1	2	3	4	5	6	7	8	9	10	11	12	
1													
2													
3													
4													
5													
6													
7													
8													
9													
10													
11													
12													
13													
14													
15													

Race Winner Time Speed.....
 2nd 3rd.....
 Fastest Lap



Radcliffe Butchers
 — Limited —
MALEW STREET - CASTLETOWN
 HIGH-CLASS MEAT PURVEYORS
 POULTRY, COOKED MEATS, Etc. - CAMPS CATERED FOR

CASTLETOWN 822271

EVENT 4 — 300/1300 cc

**Denotes Newcomer*

<i>No.</i>	<i>Rider</i>	<i>Machine</i>	<i>Town</i>
1	Kenny Harrison	747 Dawson Yamaha	Ramsey
2	Ian Bell	750 Bell Yamaha	Bedlington
3	Davy Cowan	747 Yamaha	Newtownards
4	Gary Radcliffe	750 Fowler Yamaha	Douglas
5	* Kenny Shepherd	1100 Suzuki	Gellilydan
6	Ian Lougher	347 Yamaha	Cardiff
8	Steve Moynihan	500 Suzuki	Castletown
9	Brent Gladwin	750 Yamaha	Sheffield
11	* Robert Hazelton	347 Yamaha	Dungannon
14	Derek Kelly	350 Yamaha	Colby
15	Alan Dugdale	498 Suzuki	Cheshire
16	Gordon Huxley	499 Suzuki	Norwich
18	Mike Skidmore	498 DTR Yamaha	Bristol
19	Colin Wilson	750 Yamaha	Yarm
22	Brian Appleton	1000 Harris Suzuki	Manchester
24	Colin McVittie	749 Yamaha	Deal
33	* Steve Dowey	750 Honda	Cleveland
34	* Andy Ross	749 Suzuki	Sheffield
35	* Phil Hogg	750 Suzuki	Douglas
36	Ken Richardson	1000 Suzuki	Snaith
37	Paul Hunt	1052 Suzuki	Braddan
38	Stu Taylor	350 Yamaha	Whitby
40	David Madsen-Mygdal	500 Suzuki	Witney
42	Danny Shimmin	498 RG Gamma Suzuki	Douglas
44	* Bill Craine	350 B & G Yamaha	Ramsey
45	* Steve Bateman	750 Harris Suzuki	Hants
47	John Smyth	748 Suzuki	Douglas
51	Neil Haslam	749 Suzuki	Derby
53	Patrick Martin	748 Suzuki	Douglas
55	Bob Hirst	750 BSA	Stafford
56	Alan Potter	348 Yamaha	Kendal
57	Alan Welburn	347 Spondon Yamaha	Goole
59	Colin Parker	998 Harris Kawasaki	Hitchin
60	* John Larkin	750 Suzuki	Birmingham
61	Phil Lunney	750 Yamaha	Belfast
65	Adam Woodhall	750 Weaver Suzuki	Worcester
66	Kevin Lymer	750 Kawasaki	Derby
67	* Jim Wyse	998 Kawasaki	Oxon
68	Alex Swallow	750 Suzuki	Huddersfield
70	Barry Trimble	750 Yamaha	Onchan
74	Malcolm Shaw	738 Spondon Suzuki	Stoke
76	* Tim Royall	1000 GSS Hedlund	Rothwell
77	Roger Steele	750 Suzuki	Macclesfield
79	Graham Hurst	500 Cagiva	Wigan
80	* Ian Waller	493 Suzuki	Knaresborough
81	* Steve Taylor	750 Suzuki	Chesterfield (Reserve)
82	Brian Venables	750 Suzuki	Peel (Reserve)
83	John Smith	600 P & M Kawasaki	Glen Vine (Reserve)
84	Stephen Denman	498 Suzuki	Sheffield (Reserve)
85	* Karl Ellison	1170 Suzuki	Kirkmichael (Reserve)

EVENT 4 — 300cc/1300cc Solo Race — 12 laps
Wednesday, 15th July at 7.20 p.m.

LAP LEADER CHART

		LAP													
		1	2	3	4	5	6	7	8	9	10	11	12		
P O S I T I O N	1														
	2														
	3														
	4														
	5														
	6														
	7														
	8														
	9														
	10														
	11														
	12														
	13														
	14														
	15														

Race Winner Time Speed.....
 2nd 3rd.....
 Fastest Lap

<p><i>For Service and Satisfaction</i> Come to "THE DAIRY"</p>	<p><i>Home Made Cream Ices</i> a Speciality "Often licked but never beaten"</p>
<p>TOWN DAIRY (BRIAN HARTE) CASTLETOWN Telephone : 823542</p>	
<p>Chocolates - Sweets - I.o.M. Rock, etc.</p>	

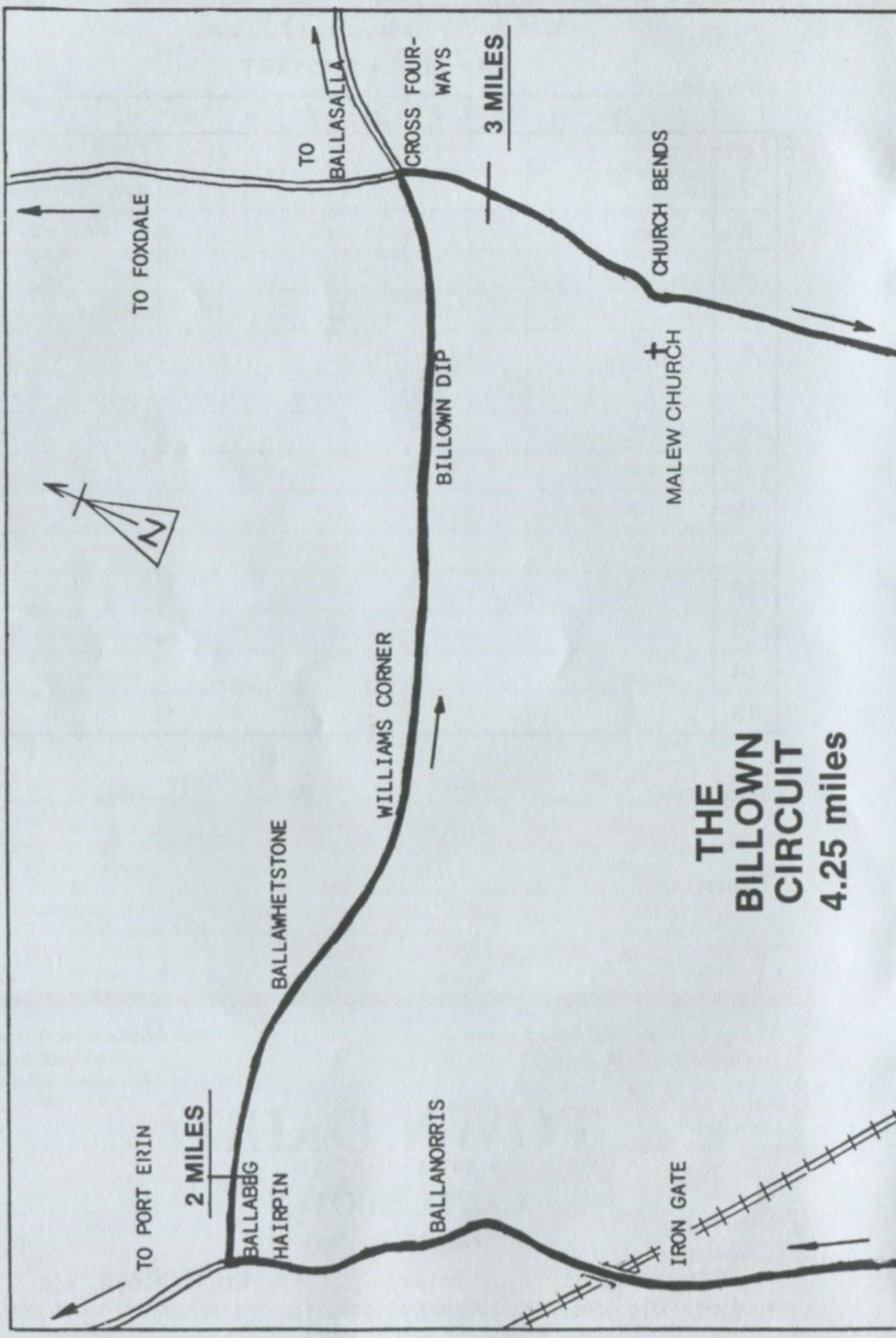

**THE
BILLOWN
CIRCUIT
4.25 miles**

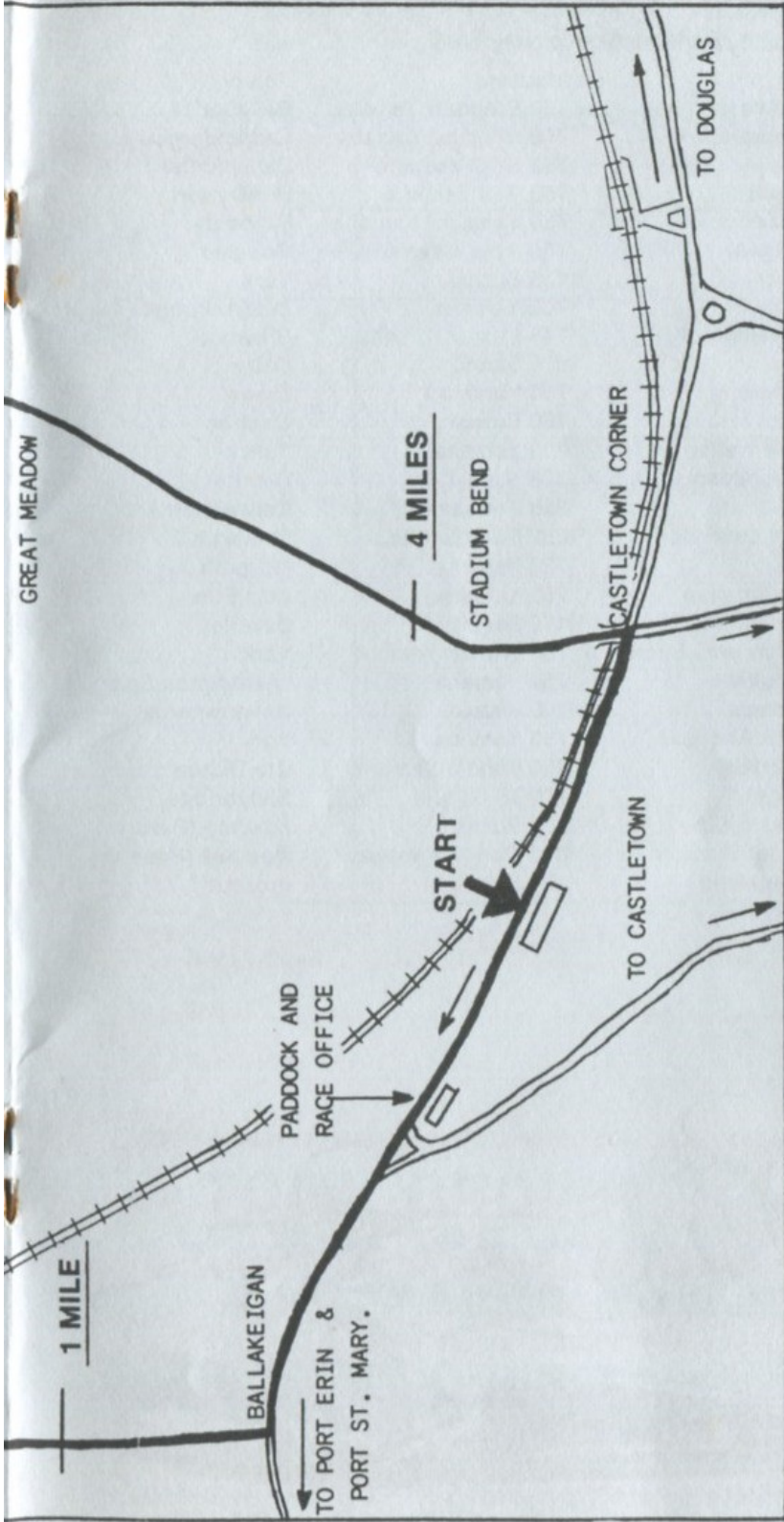

VANTAGE POINTS

- Grandstand at Start — Limited Parking and Refreshments
- Grandstand at Castletown Corner — Limited Parking
- Ballakeigan Iron Gate Ballabeg Hairpin Cross Four Ways
- Stadium Bend — Limited Parking before roads close

EVENT 5 & 9 — SIDECAR

**Denotes Newcomer*

No.	Driver/Passenger	Machine	Town
1	David Molyneux/Paul Kneale	750 Bregazzi Yamaha	Ballaugh
2	Lowry Burton/Pat Cushnahan	700 Ironside Yamaha	Carrickfergus
3	Artie Oates/Edda Oates	750 CAS Yamaha	Ballamodha
4	Geoff Bell/Julian Tailford	750 Bell Yamaha	Bedlington
5	Geoff Young/Jimmy Cochrane	750 Yamscot Yamaha	Rothbury
6	Robert Corkill/Paul Magee	750 Ireson Yamaha	Douglas
7	Rod Bellas/Geoff Knight	1135 Suzuki	York
8	Steve Sinnott/Dave Corlett	750 Yamaha	Peterborough
9	Eric Cornes/Graham Wellington	748 Ireson Yamaha	Brewood
10	Gordon Shand/Johnny	1075 Shand	Dalry
11	*Bob Mills/Alison Goodwin	750 Yamaha	Essex
12	Keith Griffin/Peter Cain	750 Suzuki	Onchan
14	Howard Langham/Dave Wells	700 Yamaha	York
15	Barry Laidlow/Don Stephenson	738 Suzuki	Penrith
16	Dennis Proudman/	998 Kawasaki	Castletown
17	Derek Rumble/Stephen Lavender	1052 Rumble Suzuki	Ormskirk
18	Scott Renwick/	750 Yamaha	Morpeth
19	Kevin Christian/Keith Christian	750 Yamaha	Port Erin
20	Stuart Leaning/Simon Christie	1170 Suzuki	Beverley
21	Stephen Featherstone/Jeremy Snowden	750 Windle Yamaha	York
22	Horst Walczak/Dave Mullis	750 Yamaha	Leamington Spa
23	*Andy Kennedy/Roy Adams	1100 Suzuki	Newtownards
24	Chris Andrews/Malcolm Andrews	750 Yamaha	York
25	*Seamus Kelly/Jimmy Bradley	750 Windle Yamaha	Co. Dublin
26	*Stephen Paul/Glyn Jones	1000GS Suzuki	Stalybridge
27	Michael Masheter/Richard Gale	1100 Suzuki	Foxdale (Reserve)
28	*Thomas Bennett/Michael Bridson	1075 Corkill Kawasaki	Douglas (Reserve)
29	Robert Heaton/Ray Mansfield	1100 Suzuki	Prescot



EVENT 5 —

Sidecar Championship Race (2nd leg) — 9 laps

Wednesday, 15th July at 8.30 p.m.

LAP LEADER CHART

		LAP								
		1	2	3	4	5	6	7	8	9
P O S I T I O N	1									
	2									
	3									
	4									
	5									
	6									
	7									
	8									
	9									
	10									
	11									
	12									
	13									
	14									
	15									

Race Winner..... Time..... Speed.....

2nd.....3rd.....

Fastest Lap

TONY BROWN ELECTRICS

ARBORY STREET CASTLETOWN Tel. 822148

Table Lamps — Lamp Shades — Flex — Cable — Switches
and all your D.I.Y. Electrical Requirements

FOR QUALITY & VALUE — SHOP LOCAL

ISLE OF MAN STEAM PACKET SEAWAYS

EVENT 1 & 6

ISLE OF MAN STEAM PACKET SEAWAYS — 12 LAP IRISH SEA CHALLENGE

ENGLISH MATCH RACE TEAM		IRISH MATCH RACE TEAM	
<i>No.</i>	<i>Rider</i>	<i>No.</i>	<i>Rider</i>
2	Ian Bell	3	Davy Cowan
9	Brent Gladwin	11	Robert Hazelton
10	Dave Montgomery	21	Gary Fleming
16	Gordon Huxley	29	Charlie O'Neil
18	Mike Skidmore	31	Joe Phillips
19	Colin Wilson	46	Trevor Scott
20	Mick Withers	48	Clifford Hanna
22	Brian Appleton	50	Geoff McMullen
27	Neil Cudworth	61	Phil Lunney
34	Andy Ross	92	Ian Gibson

MANX MATCH RACE TEAM		REST OF BRITAIN MATCH RACE TEAM	
<i>No.</i>	<i>Rider</i>	<i>No.</i>	<i>Rider</i>
4	Gary Radcliffe	5	Kenny Shepherd
7	Dick Coates	6	Ian Lougher
8	Steve Moynihan	15	Alan Dugdale
14	Derek Kelly	23	Henry Januszewski
17	Sean Collister	24	Colin McVittie
28	Peter Hounsell	26	Mike Sayers
32	Ralph Sutcliffe	33	Steve Dowey
35	Phil Hogg	36	Ken Richardson
37	Paul Hunt	45	Steve Bateman
47	John Smyth	87	Stan Thomas

The seven highest finishers in each team count.

1st = 28 pts. 2nd = 27 pts. going down 1 pt. each position to 28th = 1 pt.

	1	2	3	4	5	6	7	
ENGLISH								=
IRISH								=
MANX								=
REST OF BRITAIN								=

EVENT 6 — Invitation Match Race (2nd leg) — 12 laps
 Thursday, 16th July at 2 p.m.

LAP LEADER CHART

		LAP												
		1	2	3	4	5	6	7	8	9	10	11	12	
POSITION	1													
	2													
	3													
	4													
	5													
	6													
	7													
	8													
	9													
	10													
	11													
	12													
	13													
	14													
	15													

Race Winner Time Speed.....
 2nd 3rd
 Fastest Lap

NIMROD ELECTRONICS CO. LTD.
 "SECURITY"

Nimrod House,
 Mill Race Road,
 Castletown,
 Isle of Man.
 Tel. 0624 824389

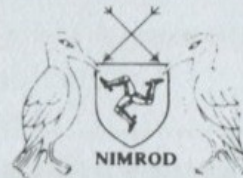

EVENT 7 — MANX TELECOM CLASSIC

**Denotes Newcomer*

No.	Rider	Machine	Town
1	Bob Hirst	750 Rob North Works Replica Triumph Three (1971)	Stafford
2	John Knowles	496 Seeley G50 (1970)	Penkridge
3	* Kenny Shepherd	349 Aermacchi (1968)	Gellilydan
4	Selwyn Griffiths	500 G50 Matchless	
5	Roger Sutcliffe	500 G50 Matchless	Douglas
6	Gary Fleming	250 Greeves (1967)	Templepatrick
7	Colin Parker	750 Rickman Commando (1965/70)	Hitchin
8	Tony Russell	496 Ridgeon Seeley (1969)	Stroud
9	Tony Carton	499 Manx Norton (1954)	Co. Dublin
10	Richard Fitzsimmons	247 RAF Suzuki (1967)	Kirkmichael
11	Alec Swallow	499 Seeley Velocette	Huddersfield
12	Jim Porter	350 Walker Ducati (1968)	Orpington
14	Eddie Crooks	315 Crooks Suzuki (1967)	Douglas
15	Drew Robertson	750 Seeley Norton (1967)	Manchester
16	* Mike Dickinson	346 Honda (1971)	Cheshire
17	Mike Dunn	247 Greeves (1967)	Santon
18	Adam Woodhall	649 Triton (1960)	Worcester
19	* John Harrison	344 Drixton Aermacchi (1968)	Southport
20	Dave Scattergood	750 Norton (1967)	Derby
21	Chris Phelps	750 Seeley Norton (1972)	Derby
22	Tony Carlton	499 Stafford Matchless (1969)	Liverpool
23	* Harry Long	499 BSA Goldstar (1957)	Godalming
24	Trevor Beharrell	349 7R AJS (1961)	Hull
25	Jon Worthington	499 Manx Norton (1962)	Sheffield
26	Dennis Christian	499 Norton (1957)	Manchester
27	* Alan Smith	750 A65 Rickman Mattise BSA (1971)	Leicester
28	Ron Brown	350 Ducati (1967)	Stafford
29	Stan Thomas	750 Norton Commando (1972)	Wrexham
30	Graham Hurst	497 Norton (1961)	Wigan
31	Rodger Steele	349 MV Augusta (1972)	Macclesfield
32	Pete Cox	350 Ridgeon Greeves (1967)	Swindon
33	* Martin Gilbody	500 Norton Dominator (1958)	Salé

G. & G. CORLETT

BALLABEG GENERAL STORES

Newagent - Cigarettes - Cards - Soft Drinks
Confectionary - Fruit & Veg. - Batteries
Agent for Clucas Cleaners

**NEWSPAPERS - MAGAZINES & GROCERIES
DELIVERED DAILY**

EVENT 7 — Manx Telecom Classic Race — 12 laps
Thursday, 16th July at 3.05 p.m.

LAP LEADER CHART

		LAP											
		1	2	3	4	5	6	7	8	9	10	11	12
P O S I T I O N	1												
	2												
	3												
	4												
	5												
	6												
	7												
	8												
	9												
	10												
	11												
	12												
	13												
	14												
	15												

Race Winner..... Time..... Speed.....

2nd..... 3rd.....

Fastest Lap

ASHWORTHS
PAINTERS AND DECORATORS

All External Work and Internal Work undertaken
 Speedily and Efficiently

.....

Estimates Free Tel. Castletown 823529 & 824449

RONALDSWAY SHOE CO. SOLO CHAMPIONSHIP

1	Kenny Harrison	33	Steve Dowey	63	Kevin Rowbotham
2	Ian Bell	34	Andy Ross	64	Tony Russell
3	Davy Cowan	35	Phil Hogg	65	Adam Woodhall
4	Gary Radcliffe	36	Ken Richardson	66	Kevin Lymer
5	Kenny Shepherd	37	Paul Hunt	67	Jim Wyse
6	Ian Lougher	38	Stu Taylor	68	Alec Swallow
7	Richard Coates	39	Martin Press	69	David Kelly
8	Steve Moynihan	40	David Madsen-Mygdal	70	Barry Trimble
9	Brent Gladwin	41	Andy Hudspith	71	Pete Cox
10	Dave Montgomery	42	Danny Shimmin	72	Liz Skinner
11	Robert Hazelton	43	Nigel Barton	73	Mark Steed
12	Chris Fargher	44	Billy Craine	74	Malcolm Shaw
14	Derek Kelly	45	Steve Bateman	75	Andrew Sproston
15	Alan Dugdale	46	Trevor Scott	76	Tim Royall
16	Gordon Huxley	47	John Smyth	77	Roger Steele
17	Sean Collister	48	Clifford Hanna	78	Martin Gilbody
18	Mike Skidmore	49	Barry Forth	79	Graham Hurst
19	Colin Wilson	50	Geoff McMullan	80	Ian Waller
20	Mick Withers	51	Neil Haslam	81	Steve Taylor
21	Gary Fleming	52	Paul Rome	82	Brian Venables
22	Brian Appleton	53	Patrick Martin	83	John Smith
23	Henry Januszewski	54	Peter Cowin	84	Stephen Denman
24	Colin McVittie	55	Bob Hirst	85	Karl Ellison
25	Andy Brew	56	Alan Potter	86	Paul Milnes
26	Mick Sayers	57	Alan Welburn	87	Stan Thomas
27	Neil Cudworth	58	Kevin Newbery	88	Martyn Wright
28	Peter Hounsell	59	Colin Parker	89	Nigel Clegg
29	Charlie O'Neill	60	John Larkin	90	Ian Harrison
30	Peter Wakefield	61	Phil Lunney	91	John Davies
31	Joe Phillips	62		92	Ian Gibson
32	Ralph Sutcliffe				

**EVENT 8 —
 Ronaldsway Shoe Co. Solo Championship Race
 12 laps**

Thursday, 16th July at 4 p.m.

LAP LEADER CHART

		LAP											
		1	2	3	4	5	6	7	8	9	10	11	12
P O S I T I O N	1												
	2												
	3												
	4												
	5												
	6												
	7												
	8												
	9												
	10												
	11												
	12												
	13												
	14												
	15												

Race Winner..... Time..... Speed.....

2nd 3rd.....

Fastest Lap

The quickest way to the heart of the Island is by

AIRPORT RADIO TAXIS

TEL. 834949

All taxis based in the South of the Island !

EVENT 5 & 9 — SIDECAR

**Denotes Newcomer*

No.	Driver/Passenger	Machine	Town
1	David Molyneux/Paul Kneale	750 Bregazzi Yamaha	Ballaugh
2	Lowry Burton/Pat Cushnahan	700 Ironside Yamaha	Carrickfergus
3	Artie Oates/Edda Oates	750 CAS Yamaha	Ballamodha
4	Geoff Bell/Julian Tailford	750 Bell Yamaha	Bedlington
5	Geoff Young/Jimmy Cochrane	750 Yamscot Yamaha	Rothbury
6	Robert Corkill/Paul Magee	750 Ireson Yamaha	Douglas
7	Rod Bellas/Geoff Knight	1135 Suzuki	York
8	Steve Sinnott/Dave Corlett	750 Yamaha	Peterborough
9	Eric Cornes/Graham Wellington	748 Ireson Yamaha	Brewood
10	Gordon Shand/Johnny	1075 Shand	Dalry
11	*Bob Mills/Alison Goodwin	750 Yamaha	Essex
12	Keith Griffin/Peter Cain	750 Suzuki	Onchan
14	Howard Langham/Dave Wells	700 Yamaha	York
15	Barry Laidlow/Don Stephenson	738 Suzuki	Penrith
16	Dennis Proudman/	998 Kawasaki	Castletown
17	Derek Rumble/Stephen Lavender	1052 Rumble Suzuki	Ormskirk
18	Scott Renwick/	750 Yamaha	Morpeth
19	Kevin Christian/Keith Christian	750 Yamaha	Port Erin
20	Stuart Leaning/Simon Christie	1170 Suzuki	Beverley
21	Stephen Featherstone/Jeremy Snowden	750 Windle Yamaha	York
22	Horst Walczak/Dave Mullis	750 Yamaha	Leamington Spa
23	*Andy Kennedy/Roy Adams	1100 Suzuki	Newtownards
24	Chris Andrews/Malcolm Andrews	750 Yamaha	York
25	*Seamus Kelly/Jimmy Bradley	750 Windle Yamaha	Co. Dublin
26	*Stephen Paul/Glyn Jones	1000GS Suzuki	Stalybridge
27	Michael Masheter/Richard Gale	1100 Suzuki	Foxdale (Reserve)
28	*Thomas Bennett/Michael Bridson	1075 Corkill Kawasaki	Douglas (Reserve)
29	Robert Heaton/Ray Mansfield	1100 Suzuki	Prescot



EVENT 9 —
Sidecar Championship Race (2nd leg) — 9 laps

Thursday, 16th July at 5.05 p.m.

LAP LEADER CHART

		LAP								
		1	2	3	4	5	6	7	8	9
P O S I T I O N	1									
	2									
	3									
	4									
	5									
	6									
	7									
	8									
	9									
	10									
	11									
	12									
	13									
	14									
	15									

Race Winner Time Speed

2nd 3rd

Fastest Lap

“THE VIC” Malew St., Castletown
 A Fully Licensed Castletown House

Fresh Cut Sandwiches - Tea - Coffee

REAL ALE FROM THE WOOD

★

BOB AND ELSIE ASHWORTH Tel. Castletown 823529

LAP SPEED TABLE

	1 Lap 4.25 mls.	6 Laps 25.5 mls.	8 Laps 34 mls.	9 Laps 38.25 mls.	11 Laps 46.75 mls.	12 Laps 51 mls.
Speed	Mins. Secs.	Mins. Secs.	Mins. Secs.	Mins. Secs.	Mins. Secs.	Mins. Secs.
80	3 11	19 08	25 30	28 40	35 04	38 15
81	3 09	18 53	25 11	28 20	34 38	37 47
82	3 07	18 40	24 53	27 59	34 12	37 19
83	3 04	18 26	24 35	27 39	33 48	36 52
84	3 02	18 13	24 17	27 19	33 24	36 26
85	3 00	18 00	24 00	27 00	33 00	36 00
86	2 58	17 47	23 43	26 41	32 37	35 35
87	2 56	17 35	23 27	26 23	32 14	35 10
88	2 54	17 23	23 11	26 05	31 52	34 46
89	2 52	17 11	22 55	25 47	31 31	34 23
90	2 50	17 00	22 40	25 30	31 10	34 00
91	2 48	16 49	22 25	25 13	30 49	33 38
92	2 46	16 38	22 10	24 57	30 29	33 16
93	2 45	16 27	21 56	24 41	30 10	32 54
94	2 43	16 17	21 42	24 25	29 50	32 33
95	2 41	16 06	21 28	24 09	29 32	32 13
96	2 39	15 56	21 15	23 54	29 13	31 53
97	2 38	15 46	21 02	23 40	28 55	31 33
98	2 36	15 37	20 49	23 25	28 37	31 13
99	2 35	15 27	20 36	23 11	28 20	30 55
100	2 33	15 18	20 24	22 57	28 03	30 36
101	2 31	15 09	20 12	22 43	27 46	30 18
102	2 30	15 00	20 00	22 30	27 30	30 00
103	2 29	14 51	19 48	22 17	27 14	29 43
104	2 27	14 43	19 37	22 04	26 58	29 25
105	2 26	14 34	19 26	21 51	26 43	29 09
106	2 24	14 26	19 15	21 39	26 28	28 25
107	2 23	14 18	19 04	21 29	26 13	28 36
108	2 22	14 10	18 53	21 15	25 58	28 20
109	2 20	14 02	18 43	21 03	25 44	28 04
110	2 19	13 55	18 33	20 52	25 30	27 49

VISIT **T. A. BRIDSON**

STATION ROAD, PORT ERIN
Tel. 853535

for

Paints, Wallpaper
& Dulux Matchmaker Colour Centre



11 Ian Bell and 65 Nigel Verity close together leaving Ballanorris



23 Peter Hounsell and 18 Decca Kelly approaching Church Bends

CASTLE FURNISHERS

*Members of
The Association
of Master
Upholsterers*

**20 ARBORY STREET
CASTLETOWN**

**For the Professional Job
we are the people for all
your upholstery needs**

3 PIECE SUITES EASY CHAIRS

FOAM CUT TO
ANY SIZE OR SHAPE.

ANTIQUES, ETC.

**OFFICE & RECEPTION ROOM
FURNITURE**

WALL SEATING A SPECIALITY

So for your Domestic or Contract Upholstery
make sure its

CASTLE FURNISHERS
Phone 824096 or 825680 evening



Chris Barton leads Martyn Wright at the Iron Gate

Bill and Ann Ward
invite you to the
STATION HOTEL
PORT ERIN

★
Special Lunch Menu

Crab Salad £2.70

Steak Grill £2.00

Other Lunches available

★
OKELL'S ALES - WINES - SPIRITS
BAR LUNCHES - COLD TABLE

Telephone : 832236

YE OLDE BAKERY
MALEW STREET

Telephone 822726

*Offering the same early morning
facilities to riders & supporters
opening 8.00 a.m.*

BREAKFASTS - LUNCHES - HIGH TEAS
8.00 a.m. — 6.00 p.m

Also Take-away Service at Lunch Time

SOUTHERN 100 SUPPORTERS CLUB

The 100 Club has helped towards the running of the Southern 100 Road races by raising £600 a year.

The 100 Club has a few vacancies and anyone who would like to join, please contact, Peter Oates, Kinfare, Victoria Rd., Castletown (823582). George Peach, Ellerslie Nurseries, Malew St., Castletown (822546) or Alan Hampton, Bungalow, Ballawhetstone, Arbory (823617).

The cost is £1 a month, 12 annually, which entitles you to a chance of winning a prize in the Draw made on the third Wednesday of every month in the Club Headquarters (Ship Inn). The Prizes are £35, £10 and £5.

LAST YEAR'S MAJOR PRIZE WINNERS

July —P. J. Taubman	Nov. —D. Wardle	Mar. —C. Leather
Aug. —D. Wardle	Dec. —D. Nicholson	Apr. —M. Cubbon
Sept.—D. Cowley	Jan. —P. Goddard	May —G. Costain
Oct. —J. C. Skillicorn	Feb. —J. Clague	

ANNUAL PLEA TO OUR CAMPING FRIENDS

You will have all seen the 'Zoo-Vet' series on television, so will appreciate what happens when an animal swallows bits of wire and plastic. We don't have too many Kangaroos and Chimps in Castletown, but we do have some very good Cows !

Our good farmer friend allows the use of his field for your convenience, so please be very careful with your bits of locking wire, plastic tape, etc.

His Cows take over when you have left.

Please
Keep
the

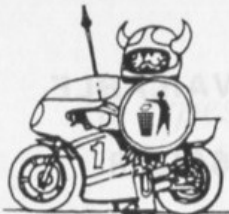

Island
Tidy



KANGAMOO

BURY'S TRANSPORT (OXON) LTD.

Stanton Harcourt, Oxford

Bulk Milk Transport & General Haulage

ALSO WAREHOUSE SPACE AVAILABLE

TEL. : OXFORD (0865) 881932

Also at :

Station Yard, Adderbury, Banbury, Oxon.

TEL. : BANBURY (0295) 810536

BURY'S TRANSPORT (MAXIM) LTD.

Nettlebed, Henley-on-Thames, Oxon

Bulk Milk Transport & General Haulage

ALSO WAREHOUSE SPACE AVAILABLE

TEL. : NETTLEBED (0491) 641358

COME TO THE . . .

George Hotel

Castletown

Telephone : Castletown 822533

*where all Southern '100' Riders, Mechanics,
Sponsors and Supporters Meet*

**THREE FULLY LICENSED BARS
HOT & COLD LUNCHES SERVED DAILY
DINING ROOM AVAILABLE FOR ALL TYPES
OF FUNCTION**

AN OKELL'S HOUSE

KELLY and BRIDSON LTD.

BUILDING CONTRACTORS — PAINTERS

Farrant's Way - Castletown

Tel. Castletown 823349

*All types of Jobbing Work undertaken
Speedily and Efficiently*

We are a
REAL ALE PUB

Enjoy the Best

At the Best

With the Best

UNION HOTEL
CASTLETOWN

CASTLETOWN ALES OF COURSE

Peel 2488

42 Douglas Street Peel

FRANK JONES SERVICES

Haulage Contractors



Suppliers of plastering sand and all other
types of sand, sand and gravel mixed, gravel,
drainage gravel, hardcore etc.

Tipper Wagon hire



Steve Moynihan round Iron Gate



Mick Burcombe and passenger at Ballabeg

Ronaldsway Shoe Company

Located adjacent to Ronaldsway Airport, the factory, built in 1965, originally covered some 25,000 square feet but has recently more than doubled in size, employing more than 230 staff. The new extension will, incidently, be officially opened by Stuart Hall (BBC) on 17th July 1987. With luck we may get good publicity visitors to the Championship Race Day on the 16th.

From small beginings as a private company the firm has progressed rapidly, now part of the Lambert Howarth Group, it is a main supplier to Marks and Spencer and additionally provides for other footwear chains, mail order houses and under 'own label' to St. Bernard (Ireland) and world wide including the Bahamas and Hong Kong.

Production of shoes or slippers, over a 47 week working year, exceeds 3,500 dozen pairs per week, — some 2 million pairs a year — this is no small home-fire comfort! The whole process of output was greatly enhanced in 1971 with the introduction of injection moulding.

The staff of the factory come mainly from the South of the Island and Douglas/Onchan area with a large proportion being bussed to and from work at Ballasalla. Additionally there is the Greeba Works and Seconds Sale Shop in Douglas, staffed by local labour.

Ronaldsway Shoe Company is a developing and thriving industrial unit providing a present and long time working future for many and is the result of capable management and employee loyalty.

As well as being a slipper and shoe producer Ronaldsway Shoe Company has been for many years a generous donor to the Southern '100' Suppoters providing the backing for our riders fund.

S.M.R.C. in appreciation of the Shoe Factory Support have named the Solo Championship after the Company.

Thank You



Ronaldsway Shoe Factory Management

MOON'S GARAGE

VICTORIA ROAD,
CASTLETOWN

OPEN FOR PETROL

0800 — 2100

EVERY DAY

Tel. 823211

*Top quality fashion garments always welcome
Excellent commission paid*

Threads

DRESS AGENCY

FOR BROWSING, BUYING OR BRINGING
IN CLOTHES FOR SALE

CALL AT

29 MALEW STREET, CASTLETOWN. Tel. 823794



Colby Glen Hotel

Main Road, Colby. Tel. 834853

Home Cooked Lunches Daily from 12 noon to 1.45 p.m.

Evening Bar Snacks Available

Grill Room open Nightly from 7.30 p.m., Tuesday—Saturday

Traditional Sunday Lunch from 12 noon to 1.30 p.m.

STUART'S SKIPS LTD.

HAULAGE CONTRACTORS

(TIPPER LORRIES)

SKIP HIRE

24 HOUR SERVICE



33 Atholl Place
Peel
Isle of Man
Telephone: 84 2279



In the
South to
Serve the South

CAPITAL TRAVEL

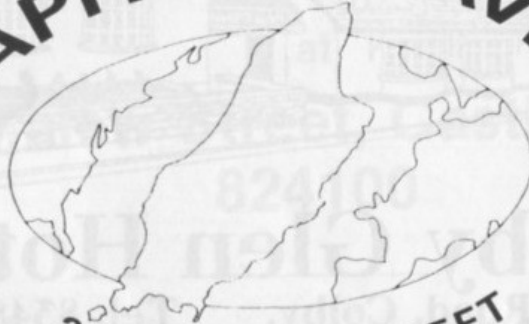

23 ARBORY STREET
CASTLETOWN

Save time and money, use your local
Agent for your business and holiday
_____ requirements. _____

We offer generous credit facilities and
benefits for business accounts.

Let us do the leg work for you, just phone

82 4444

FOR SWIFT, EFFICIENT ATTENTION

Remember, whatever your travel needs
we are here to serve and advise you at
your convenience.

Plessey Masterline Keyphone System



A phone that lets you be your own boss.

With Masterline, every telephone in your office can be programmed with exactly the features the individual user needs.

Because Masterline is the *flexible* new keyphone system—with the big office features—that even the smallest office can afford.

You can have anything from 2 to 36 Masterline stations—each with its own microprocessor control—and up to 12 outside lines.

The features you can select include built-in loudspeakers for hands-free communication, single button calling, three-way

conferencing—plus facilities for call forwarding, call restriction, last number redial, abbreviated keying, and a whole lot more.

With Masterline, your office has a built-in paging system, an intercom system and a messaging system that helps your staff give—and get—faster answers, faster decisions, faster business access.

Ask about Masterline now, at your authorised Plessey Communication Systems Limited distributor.

TELE·SYSTEMS Ltd.

Communication Equipment Specialists

15 Coxill Road, Douglas, Isle of Man
Telephone: (0624) 75812 Telex: 628481

Nigel Warren Ltd.

(Island Agent for Winget Constructional Plant & Equipment)

PLANT HIRE & ENGINEERING

*Site Clearance
Hardcore
Sand
Gravel*

**HOPE STREET
CASTLETOWN**

*Engine
Reconditioning
Welding
Repairs*

Telephone 823931
out of office hours Douglas 23506

The Southern 100 committee very much appreciate
the assistance given by the Castletown Ale Drinkers
Society and wish them well for the

WORLD TIN BATH CHAMPIONSHIPS

being held in

CASTLETOWN HARBOUR

on

Saturday, August 1st at 3 p.m.

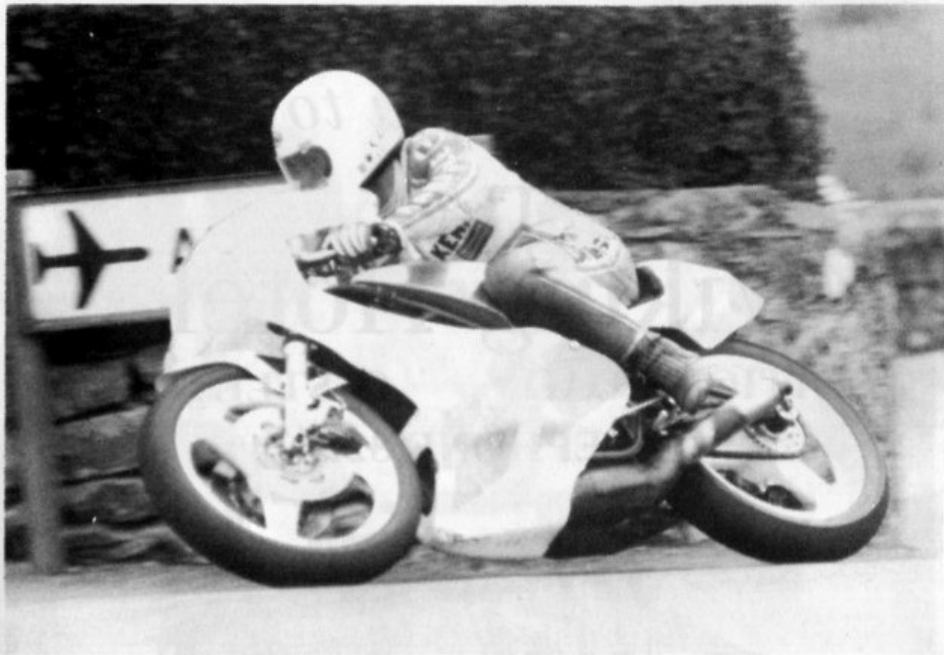

Kenny Harrison at Ballabeg

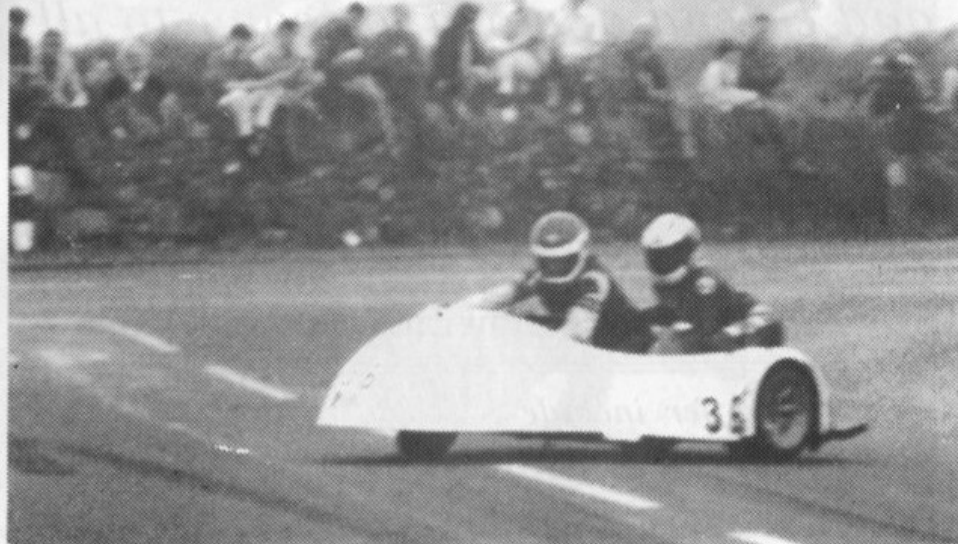

R. Knight and passenger trying a new exit from Ballabeg

Seamus & Cheryl
Welcome You to . . .

The Viking Hotel

STATION ROAD CASTLETOWN

TELEPHONE 822524



*and extend a warm welcome to all
Riders and Friends*

Traditionally prepared Bar Snacks served each
Lunchtime & Evening (except Sunday night)

Large sheltered garden at rear
B.B.Q's (weather permitting)

Beers on offer include :

**Tetley Mild & Bitter - Smithwicks - Skol
Castlemaine XXXX
Guinness & Old English**



Steve Judkins and Robert Gater leaving Ballabeg



Richard Coates putting on the power

**CASTLETOWN
BRIDES**

FOR THAT
SPECIAL DRESS
FOR THAT
SPECIAL OCCASION

Tel. 822295 for Appointment



**Island Cash
Registers Ltd.**

MAIN ROAD , ONCHAN
SALES — SERVICE — SUNDRIES

Sole Island Agents for :

**Sharp, Chubb, Hugin, Sweda
Cash Registers**

H.P. — LEASING — TEMPORARY HIRE

Phone 27289

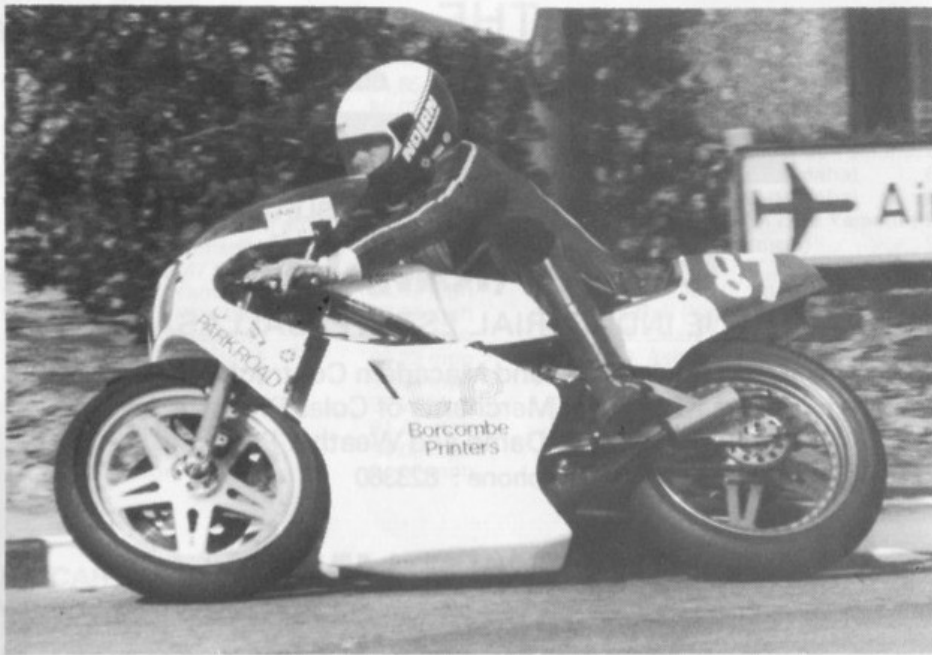

Gavin Lee 250 Founders Race Winner 1986



Geoff Young and Jimmy Cochrane through Church Bends



GROUP OF COMPANIES SERVING THE ISLE OF MAN

COLAS (IOM) LTD

BALTHANE INDUSTRIAL ESTATE, BALLASALLA

Civil Engineering and Macadam Contractors,
suppliers to Builders Merchants of Colas Products for
Roofing, Flooring, Damp and Weather Proofing.

Telephone : 823360

BILLOWN LIME QUARRIES LTD

BILLOWN QUARRY, MALEW

Producers of Top Quality Macadam Products as well
as a comprehensive selection of Aggregates.

Also an Island-wide Lime Spreading Service
for Farmers.

Telephone : 822527

C. KNIVETON LTD

TURKEYLAND QUARRY, BALLASALLA

Producers of High Grade Aggregates and
Agricultural Lime

Manufacturers of Concrete Products including
Bricks, Building Blocks, Decorative Paving Slabs
and Path Edgings.

Sole Island Agents for the Trent "Jetfloor"

Concrete Beam System.

Telephone : 823594

BUILD WITH THE BEST

THE 
GROUP OF COMPANIES



*A company of the
Royal Dutch/Shell Group*

PREVIOUS WINNERS

SOUTHERN '100' CHAMPIONSHIP

1968	S. Jolley (Matchless)	84.48 mph
1969	B. Steenson (Seely)	85 mph
1970	W. Guthrie (Yamaha)	85.03 mph
1971	W. A. Smith (Kawasaki)	84.24 mph
1972	C. Williams (Dugdale Yamaha)	85.65 mph
1973	T. Herron (347 Yamaha)	86.31 mph
1974	S. Tonkin (347 Yamaha)	87.81 mph
1975	R. McCullough (346 Yamaha)	89.64 mph
1976	J. Dunlop (Yamsel)	92.60 mph
1977	J. Dunlop (747 Yamaha)	94.60 mph
1978	J. Dunlop (Yamaha)	94.59 mph
1979	G. Fogarty (Yamaha)	93.83 mph
1980	D. Dean (Yamaha)	94.10 mph
1981	D. Ashton (Yamaha)	86.22 mph
1982	C. Law (Yamaha)	94.94 mph
1983	Brian Reid (Suzuki)	97.27 mph
1984	D. Pither (Honda)	91.40 mph
1985	K. Harrison (Yamaha)	94.00 mph
1986	K. Harrison	94.63 mph

SIDECAR CHAMPIONSHIP

1962	C. Freeman (Norton)	70.23 mph
1963	C. Vincent (BSA)	75.31 mph
1964	C. Freeman (Norton)	72.29 mph
1965	C. Freeman (Norton)	73.04 mph
1966	C. Freeman (Norton)	73.88 mph
1967	J. F. Patrick (Norton)	71.65 mph
1968	K. Allen (Morris)	73.37 mph
1969	C. Freeman (Norton)	73.00 mph
1970	L. W. Currie (GSM 687)	73.71 mph
1971	D. French (BSA)	70.97 mph
1972	J. Watson (Windrick)	73.39 mph
1973	P. Hardy (BFP Imp)	76.84 mph
1974	S. Rowe (R.S.J. Saab)	76.89 mph
1975	B. Hall (Wilemans Norton)	74.95 mph
1976	J. Watson (Laverda)	83.22 mph
1977	A. Steele (738 Suzuki)	82.17 mph
1978	A. Steele (Yamaha)	83.63 mph
1979	M. Burcombe (Rumble Yam)	87.79 mph
1980	L. Burton (Greenline Yamaha)	88.21 mph
1981	L. Burton (Bardahl Yamaha)	83.10 mph
1982	T. Baker (Yamaha)	91.43 mph
1983	Lowry Burton (Yamaha)	89.23 mph
1984	John Phillips	88.95 mph
1985	Geoff Young	90.23 mph
1986	D. Molyneux	90.48 mph

1300 cc CLASS

1977	J. Dunlop (747 Yamaha)	93.44 mph
1978	J. Dunlop (Yamaha)	94.39 mph
1979	M. Ames (Lockyam)	91.87 mph
1980	Steve Cull (Suzuki)	93.56 mph
1981	R. McElnea (Yamaha)	93.35 mph
1982	I. Bell (Yamaha)	86.22 mph
1983	Brian Reid (Topping Racing Suzuki)	98.11 mph
1984	B. Yeardsley (Suzuki)	91.58 mph
1985	K. Harrison	94.10 mph
1986	K. Harrison	93.01 mph

FASTEST LAPS

SOUTHERN '100' CHAMPIONSHIP

1968	S. Jolly (Matchless)	85.47 mph
1969	B. Steenson (Seely)	86.05 mph
1970	W. Guthrie (Yamaha)	86.24 mph
1971	W. A. Smith (Kawasaki)	86.73 mph
1972	C. Williams (Dugdale Yamaha)	88.43 mph
1973	T. Herron (347 Yamaha)	88.95 mph
1974	S. Tonkin (347 Yamaha)	89.26 mph
1975	R. McCullough (346 Yamaha)	91.20 mph
1976	J. Dunlop (Yamsel)	94.09 mph
1977	J. Dunlop (747 Yamaha)	96.59 mph
1978	J. Dunlop (Yamaha)	96.59 mph
1979	I. Bell (Yamaha)	95.38 mph
1980	D. Dean (Yamaha)	95.86 mph
1981	D. Ashton (Yamaha)	91.61 mph
1982	C. Law (Yamaha)	96.83 mph
1983	Brian Reid (Suzuki)	99.22 mph
1984	G. Radcliffe	94.91 mph
1985	B. Yeardsley	96.22 mph
1986	K. Harrison	95.86 mph

SIDECAR CHAMPIONSHIP

1962	C. Freeman (Norton)	72.37 mph
1963	C. Vincent (BSA)	77.98 mph
1964	C. Freeman (Norton)	73.34 mph
1965	C. Freeman (Norton)	74.28 mph
1966	C. Freeman (Norton)	75.23 mph
1967	J. Worthington (Skitsu)	74.49 mph
1968	K. Allen (Morris)	76.34 mph
1969	C. Freeman (Norton)	74.85 mph
1970	L. W. Currie (GSM 687)	77.5 mph
1971	P. Williams (KGB)	78.14 mph
1972	J. Watson (Windrick)	74.93 mph
1973	D. Keen (Konig)	79.68 mph
1974	S. Rowe (R.S.J. Saab)	79.19 mph
1975	G. Hilditch (Gr'ng'side Imp)	80.44 mph
1976	J. Watson (Laverda)	84.90 mph
1977	A. Steele (738 Suzuki)	85.00 mph
1978	A. Steele (Yamaha)	85.57 mph
1979	M. Burcombe (Rumble Yam)	89.26 mph
1980	L. Burton (Greenline Yamaha)	89.57 mph
1981	L. Burton (Bardahl Yamaha)	88.95 mph
1982	S. Webster (Yamaha)	94.79 mph
1983	Lowry Burton (Yamaha)	90.85 mph
1984	Mike Burcombe	91.18 mph
1985	Geoff Young	93.52 mph
1986	D. Molyneux	92.39 mph

1300 cc CLASS

1977	J. Dunlop (747 Yamaha)	96.10 mph
1978	G. Fogarty (Yamaha)	96.83 mph
1979	J. Dunlop (Yamaha)	97.57 mph
1980	G. Fogarty (Yamaha)	95.62 mph
1981	R. McElnea (Yamaha)	95.03 mph
1982	I. Bell (Yamaha)	89.78 mph
1983	Brian Reid (Topping Racing Suzuki)	100.00 mph
1984	S. Moynihan (Suzuki)	93.75 mph
1985	K. Harrison	95.86 mph
1986	K. Harrison	94.67 mph

Castle Stationers

ARCHITECTS, SURVEYORS and DRAWING OFFICE EQUIPMENT

Levelling Staves, Levels, Tripods, Theodolites, Ranging Poles, Land Chains, Survey Books, Measuring Tapes, Steel and Fibron Measuring Rods, Dry Transfer Lettering and Symbols, Drawing Boards, Stands, Drafting Machines, Set & Adjustable Squares, Tee Squares, Drawing Pens and Instruments, all leading makes : Rotring, Kem, Staedtler, Wild Heerbrug.

OFFICE EQUIPMENT and FURNITURE

Amstrad Computers, Accessories and Software, Filing Cabinets, Typewriters, Calculators, Adding Machines, etc. Office Desks and Chairs, Filing Systems : Lever Arch, Box Files, Card Index Files, Sellotape, Masking Tape, Vinyl Tape, Planners and Planning Charts, Staplers and Perforators, Ball Point Pens, Pencils, Plain and Rules Papers.

21 Arbory Street, Castletown, Isle of Man.
Telephone (0624) 824138

S & S MOTORS

CASTLETOWN Phone 823698



From £2950
on the road

 **SKODA - FIRST FOR VALUE**

 **Kawasaki**

SOLE ISLAND
AGENTS



350 cc JUNIOR CLASS

1955	D. Ennett (AJS)	76.79 mph
1956	R. McIntyre (Norton)	78.14 mph
1957	D. V. Chadwick (Norton)	72.79 mph
1958	R. McIntyre (Norton)	78.32 mph
1959	R. McIntyre (AJS)	72.53 mph
1960	R. J. Langston (AJS)	75.63 mph
1961	A. Shepherd (AJS) P. Read (Norton)	81.27 mph
1962	P. Read (Norton)	80.88 mph
1963	D. Woodman (AJS)	80.95 mph
1964	D. Williams (AJS)	80.58 mph
1965	B. Nelson (Norton)	79.10 mph
1966	B. J. Davis (AJS)	78.18 mph
1967	L. Ireland (Norton)	80.78 mph
1968	J. Curry (Aermacchi)	82.80 mph
1969	D. Chatterton (Yamaha)	83.94 mph
1970	W. A. Smith (Honda)	81.02 mph
1971	S. Griffiths (C. Yamaha)	84.17 mph
1972	C. Williams (D. Yamaha)	85.61 mph
1973	C. Williams (Yamaha)	86.83 mph
1974	D. Huxley (Yamaha)	87.10 mph
1975	R. McCullough (Yamaha)	89.52 mph
1976	R. McCullough (Yamaha)	88.72 mph
1977	R. Jackson (L'bert Yamaha)	89.98 mph
1978	R. McCullough (Yamaha)	92.88 mph
1979	J. Dunlop (Yamaha)	93.19 mph
1980	J. Dunlop (Yamaha)	92.75 mph
1981	I. Bell (Padgett Yamaha)	91.49 mph
1982	B. Reid (Yamaha)	92.69 mph
1983	Kenny Harrison (347 Yamaha)	93.04 mph
1984	K. Harrison (Yamaha)	87.25 mph
1985	G. McDonnell (Yamaha)	93.47 mph
1986	K. Harrison (Yamaha)	92.34 mph

350 cc JUNIOR CLASS

1955	D. Ennett and D. Chadwick	77.67 mph
1956	D. V. Chadwick (Norton)	80.26 mph
1957	D. V. Chadwick (Norton)	75.37 mph
1958	T. Shepherd (Norton)	80.11 mph
1959	R. McIntyre (AJS)	76.98 mph
1960	R. McIntyre and R. J. Langston	77.43 mph
1961	P. Read (Norton)	82.79 mph
1962	F. J. Stevens (Norton)	83.17 mph
1963	D. Woodman (AJS)	82.79 mph
1964	D. Williams (AJS)	82.36 mph
1965	A. Dugdale (Norton)	80.78 mph
1966	D. Williams (Norton)	80.86 mph
1967	L. Ireland (Norton)	82.43 mph
1968	J. Curry (Aermacchi)	84.90 mph
1969	I. F. Richards (Yamaha)	86.24 mph
1970	W. Guthrie (Yamaha)	85.18 mph
1971	K. Daniels (Yamaha)	87.03 mph
1972	W. A. Smith (Honda)	87.22 mph
1973	C. Williams (Yamaha)	88.83 mph
1974	D. Huxley (Yamaha)	89.05 mph
1975	R. McCullough (Yamaha)	91.17 mph
1976	J. Dunlop (Yamsel)	91.06 mph
1977	R. Jackson (L'bert Yamaha)	91.94 mph
1978	R. McCullough (Yamaha)	95.14 mph
1979	J. Dunlop (Yamaha)	94.67 mph
1980	J. Dunlop (Yamaha)	94.67 mph
1981	K. Harrison (Maxton)	94.79 mph
1982	B. Reid (Yamaha)	93.98 mph
1983	Kenny Harrison (347 Yamaha)	95.74 mph
1984	T. Steele (Yamaha)	90.31 mph
1985	G. McDonnell	95.86 mph
1986	K. Harrison	93.86 mph

SOLO FOUNDERS RACE

1985	— 10 laps	
1300 cc	K. Harrison (Yamaha)	90.18 mph
350 cc	B. Yeadsley (Yamaha)	87.00 mph
250 cc	G. McDonnell (E.M.C.)	89.14 mph

1986	— 12 laps	
1300 cc	K. Harrison	93.95 mph
350 cc	D. Leach	92.34 mph
250 cc	G. Lee	87.92 mph

250 cc LIGHTWEIGHT CLASS

1955	D. Chadwick (RDS)	65.50 mph
1956	W. A. Smith (Excelsior)	67.80 mph
1957	W. A. Smith (Velocette)	66.74 mph
1958	F. Purslow (NSU)	72.74 mph
1959	J. Murgatroyd (NSU)	72.43 mph
1960	J. F. Patrick (Velocette)	69.94 mph
1961	J. Hartle (Honda)	75.70 mph
1962	A. F. Wheeler (Moto Guzzi)	75.82 mph
1963	T. Grotefield (Aermacchi)	75.57 mph
1964	W. A. Smith (DMW)	75.85 mph
1965	B. Warburton (Yamaha)	78.14 mph
1966	P. G. Inchley (Starmaker)	80.01 mph
1967	D. Chatterton (Yamaha)	81.40 mph
1968	T. Grotefield (Yamaha)	83.50 mph
1969	D. Chatterton (Yamaha)	82.65 mph
1970	R. McCullough (Yamaha)	80.36 mph
1971	R. McCullough (Yamsil)	82.61 mph
1972	C. Williams (Yamaha)	84.55 mph
1973	C. Williams (Yamaha)	84.84 mph

250 cc LIGHTWEIGHT CLASS

1955	D. Chadwick (RDS)	66.52 mph
1956	G. R. Costain (RDS)	71.16 mph
1957	F. Purslow (NSU) & W. A. Smith (Velo)	68.51 mph
1958	F. Purslow (NSU)	73.56 mph
1959	J. Murgatroyd (NSU)	74.28 mph
1960	W. A. Smith (NSU)	72.51 mph
1961	J. Hartle (Honda)	79.77 mph
1962	A. F. Wheeler (Moto Guzzi)	77.50 mph
1963	T. Grotefield (Aermacchi)	76.82 mph
1964	W. A. Smith (DMW)	78.15 mph
1965	B. Warburton (Yamaha)	80.02 mph
1966	P. G. Inchley (Starmaker)	81.38 mph
1967	D. Chatterton (Yamaha)	82.34 mph
1968	T. Grotefield (Yamaha)	85.28 mph
1969	D. Chatterton (Yamaha)	83.69 mph
1970	R. McCullough (Yamaha)	81.99 mph
1971	R. McCullough (Yamsil) I. Richards (Yamaha)	83.61 mph
1972	C. Williams (Yamaha)	85.47 mph
1973	R. McCullough (Yamaha)	86.83 mph

G. R. CHADWICK (PLANT HIRE LTD.)

*Regd. Contractors for Road, Car Parks,
Construction and Mains Drainage*

**Plant Hire, Demolition,
Earth Moving**

**For Quotation
Phone 851 068**

PROMPT AND EFFICIENT SERVICE
GUARANTEED

ROAD AND TRACK MOTOR CYCLES LTD.

**SPECIALISED
OFF-ROAD DEALERS**

**Large Stock of T.Z. Spares
Motor Cycle Accessories and Spares**

**TYNWALD STREET - DOUGLAS
Tel. 23725**

250 cc LIGHTWEIGHT CLASS

1974	R. McCullough (Yamaha)	85.62 mph
1975	N. Tuxworth (Yamaha)	83.84 mph
1976	R. McCullough (Yamaha)	87.55 mph
1977	J. Dunlop (250 Yamaha)	87.52 mph
1978	R. McCullough (Yamaha)	90.02 mph
1979	J. Dunlop (Yamaha)	90.84 mph
1980	J. Dunlop (Yamaha)	90.07 mph
1981	R. Jackson (W.L.T. Yamaha)	89.59 mph
1982	B. Reid (Yamaha)	89.93 mph
1983	Neil Tuxworth (247 British Wicks)	91.09 mph
1984	J. Rea (Yamaha)	89.83 mph
1985	G. McDonnell (Yamaha)	92.55 mph
1986	R. Coates	89.10 mph

250 c.c. LIGHTWEIGHT CLASS

1974	R. McCullough (Yamaha)	87.43 mph
1975	T. Steele (Yamaha)	86.14 mph
1976	R. McCullough (Yamaha)	89.47 mph
1977	J. Dunlop (250 Yamaha)	91.97 mph
1978	R. McCullough (Yamaha)	91.94 mph
1979	J. Dunlop (Yamaha)	92.61 mph
1980	Conor McGinn (Reayam)	92.84 mph
1981	R. Jackson (W.L.T. Yamaha)	91.39 mph
1982	C. Law (Waddon Ehrlich)	91.72 mph
1983	Neil Tuxworth (247 British Wicks)	93.17 mph
1984	J. Rea (Yamaha)	92.05 mph
1985	I. Newton (Armstrong)	94.32 mph
1986	S. Moynihan	91.39 mph

DISCONTINUED CLASSES**PREVIOUS WINNERS****1000 cc CLASS**

1975	D. Shimmin (700 Yamaha)	86.16 mph
------	-------------------------	-----------

750 cc CLASS

1970	B. Adams (Norton)	82.24 mph
1971	W. A. Smith (Kawasaki)	84.13 mph
1972	W. A. Smith (Honda)	83.24 mph
1973	R. Sutcliffe (Suzuki)	85.17 mph
1974	J. Taylor (Seeley Suzuki)	85.35 mph
1975	W. Smith (Yamaha)	86.16 mph
1976	W. Smith (Yamaha)	90.00 mph

500 cc CLASS

1955	T. Shepherd (Norton)	78.26 mph
1956	T. Shepherd (Norton)	78.56 mph
1957	A. King (Norton)	73.83 mph
1958	T. Shepherd (Norton)	82.28 mph
1959	W. Smith (Matchless)	80.59 mph
1960	R. J. Langston (Matchless)	82.34 mph
1961	P. Read (Norton)	83.83 mph
1962	P. Read (Norton)	84.47 mph
1963	C. R. Conn (Norton)	83.63 mph
1964	D. Williams (Norton)	82.12 mph
1965	D. Williams (M.V. Norton)	83.17 mph
1966	S. Griffiths (Matchless)	82.12 mph
1967	W. A. Smith (Matchless)	81.50 mph
1968	S. Griffiths (Matchless)	83.29 mph
1969	B. Steenson (Seeley)	84.23 mph

125 cc RACES — Period 1961-65

1961	D. Shorey (Bultaco)	67.99 mph
1962	R. G. J. Dickinson (Ducati)	69.57 mph
1963	W. A. Smith (Honda)	72.99 mph
1964	W. A. Smith (Honda)	71.37 mph
1965	F. Curry (Honda)	73.73 mph

CLASS A. UP TO 500 cc

1976	R. Sutcliffe (Kawasaki)	79.09 mph
1977	J. Garrett (492 Suzuki)	78.62 mph

CLASS B. OVER 500 cc

1976	D. Williams (Cowles Triumph)	81.39 mph
1977	M. Moffatt (900 Ducati)	83.72 mph

FASTEST LAPS**1000 cc CLASS**

1975	G. Pantall (500 Spartan)	89.78 mph
------	--------------------------	-----------

750 cc CLASS

1970	B. Adams (Norton)	
	K. Heckles (Norton)	84.06 mph
1971	G. Pantall (Kawasaki)	86.44 mph
1972	S. Woods (Crooks Suzuki)	85.28 mph
1973	P. Haslam & G. Pantall	86.63 mph
1974	P. McKinley (Pad. Yamaha)	89.16 mph
1975	W. Smith (Yamaha)	88.43 mph
1976	J. Dunlop (Yamsel)	92.50 mph

500 cc CLASS

1955	T. Shepherd (Norton)	80.95 mph
1956	R. McIntyre (Norton)	82.70 mph
1957	A. King (Norton)	75.38 mph
1958	T. Shepherd (Norton)	83.60 mph
1959	R. McIntyre (Norton)	85.00 mph
1960	R. J. Langston (Matchless)	83.80 mph
1961	A. Shepherd (Matchless)	87.03 mph
1962	P. Read (Norton)	86.63 mph
1963	D. Williams (Norton)	85.76 mph
1964	D. Williams (Norton)	84.34 mph
1965	D. Williams (M.V. Norton)	86.34 mph
1966	S. Griffiths (Matchless)	84.72 mph
1967	W. A. Smith (Matchless)	
	N. Kelly (Norton)	83.52 mph
1968	S. Griffiths (Matchless)	85.77 mph
1969	B. Steenson (Seeley)	86.05 mph

125 cc RACES — Period 1961-65

1961	D. Shorey (Bultaco)	69.02 mph
1962	A. Whiteside (Bultaco)	71.03 mph
1963	R. G. J. Dickinson (Honda)	75.07 mph
1964	R. G. J. Dickinson (Honda)	73.41 mph
1965	F. J. Curry (Honda)	74.74 mph

CLASS A. UP TO 500 cc

1976	R. Sutcliffe (Kawasaki)	80.62 mph
1977	S. Jopson (500 Suzuki)	80.20 mph

CLASS B. OVER 500 cc

1976	D. Williams (Cowles Triumph)	84.36 mph
1977	C. Bevan (Pant. Kawasaki)	86.05 mph

SALVAGE SKIP HIRE LTD. LARGE AND MINI SKIPS

.....
KEENEST PRICES
.....

CONTRACT WORK WELCOME
PHONE
DOUGLAS 21536 (24 Hrs.)
SOUTHQUAY INDUSTRIAL ESTATE, DOUGLAS

COMMERCIAL • PRESS • WEDDING PHOTOGRAPHERS • COLOUR + BLACK & WHITE PROCESSORS



island photographics ltd

26 CASTLE STREET, DOUGLAS, ISLE OF MAN. Tel. 0624 73725

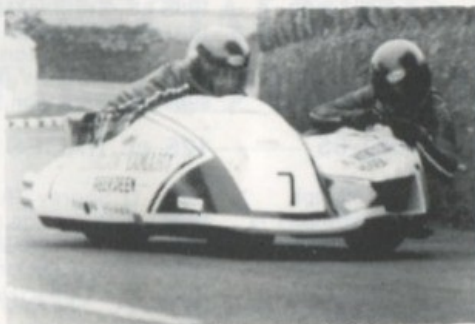

Full coverage on display —
Castletown Square, Thursday, 16th July, 1987
SEE YOU THERE !



MAIN DEALER
ISLE OF MAN

E. B. Christian & Co. Ltd.

BALLASALLA AIRPORT GARAGE
Telephone Castletown 822126



For . . .

**New & Used Car Sales & Service
Hire and Drive
Accessory Shop & Petrol Station**

Open Southern "100" Race & Practice Days

Welding Facilities, Tyres, Paraffin etc.

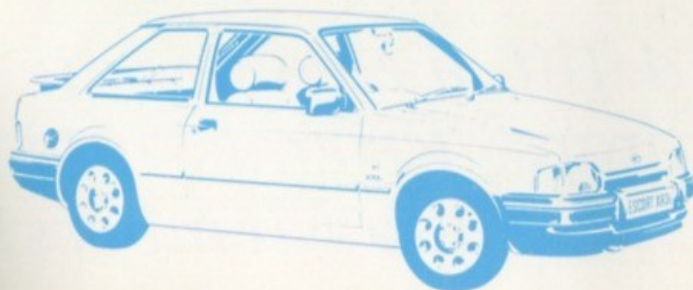

MAIN DEALER
ISLE OF MAN

First with the Results

**OFFICIAL
HEADQUARTERS
S. 100 CLUB**

BAR LUNCHESES

REFUEL & PIT STOP AT THE

SHIP INN

*Bob and Jill welcome all
Competitors, Friends and
Club Members*