

February, 1976

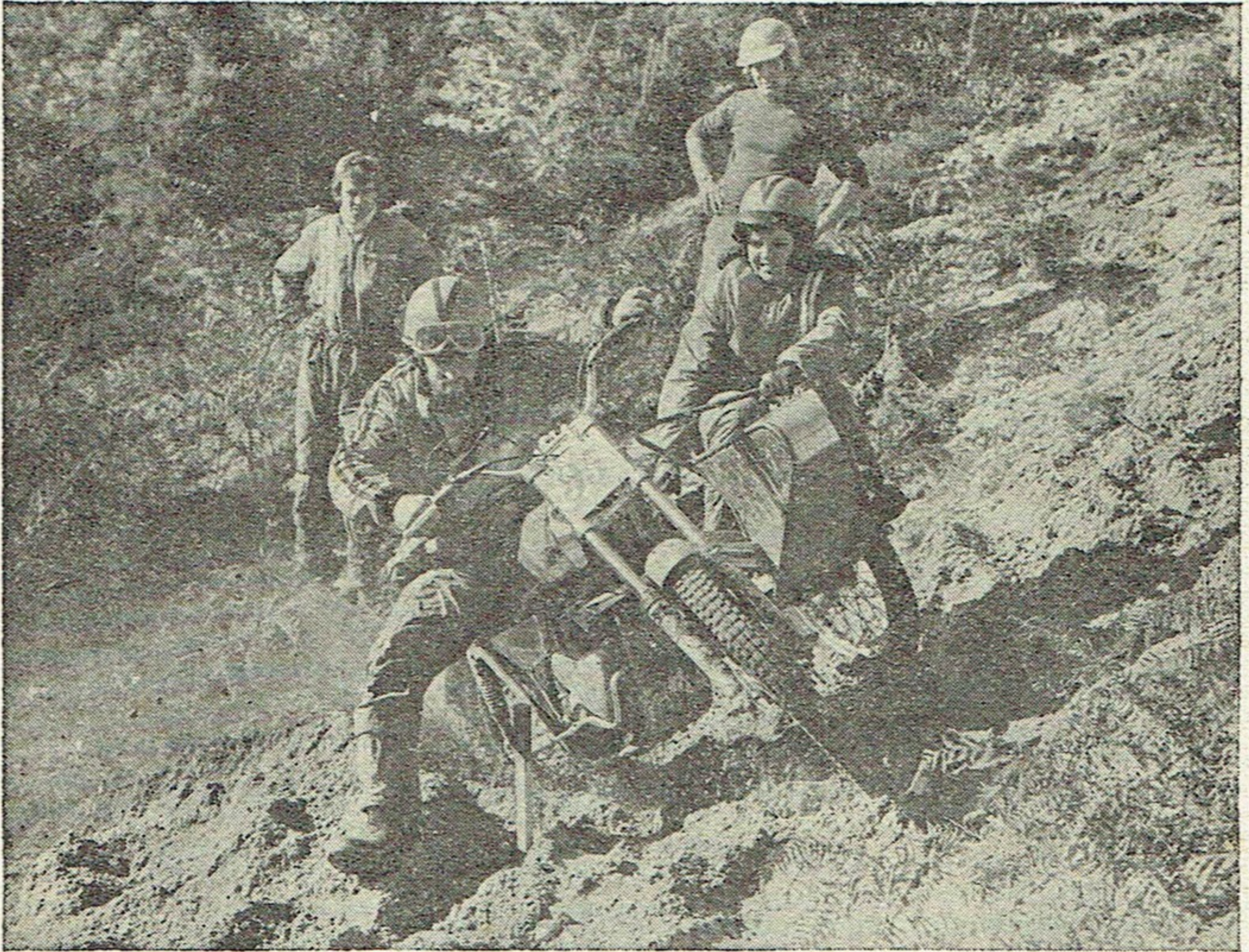

Southern Centre Gazette



COVER PHOTO :

Cecil Bailey

Harry and Carol Foster, recent winners of the Beggar's Roost and Perce Simon Trials, all the more creditable because their immaculate 500c.c. Triumph is self-built and prepared.

11 British Championships 2 World Championships

Sammy Miller Equipment

EUROPEAN TRIALS CENTRE

HONDA
BULTACO
MONTESA
OSSA
SUZUKI

WINNER OF OVER 830 PREMIER AWARDS

The Competition Centre
TRIALS — MOTO-CROSS
ALSO ROAD MOTOR - CYCLES

SPARES — REPAIRS — ENGINE OVERHAULS
S.M. ACCESSORIES

BULTACO — OSSA — MONTESA FRAMES
S.M. PLASTIC MUDGUARDS — NYLON CABLES
BELSTAFF SUITS — DUNLOP BOOTS
ALLOY HANDLEBARS — ALLOY TANKS
LEATHERS — HELMETS — GLOVES
MANUALS — BOOKS, etc.

Visit the European Honda Trials Centre at
GORE ROAD : NEW MILTON : Telephone 616446

Editor:
D. W. KINGSWELL,
27 Octavia Road,
Southampton, SO2 2ND

Centre Secretary:
RODGER BROAD
15 Station Road,
Overton, Nr. Basingstoke, Hants.

Centre Treasurer:
K. GALE, Esq.
47 Sydney Road,
Shirley, Southampton.

The Centre disclaims all responsibility for the views expressed by contributors to the Gazette.

No. 326

FEBRUARY, 1976



Southern Centre Gazette

PUBLISHED ON THE FIRST OF THE MONTH

All future correspondence regarding the Gazette MUST be through the Editor Mr. Dennis Kingswell and not the printers Dormar Press.

FROM THE EDITOR'S NOTEPAD

Many of you will miss PJM's column, I know, but I assure you he will be back in March with his perceptive 'Jems' of Centre comment.

Cecil has produced a great photo for our cover this month, but my own favourite minds-eye picture is of Harry gunning the Triumph through the Welsh Bogs Solo, with Carol hustling her little Suzy round those hairy two-day routes, spare gallon tin lashed to the back, head down, throttle hard on the stop, hell bent on keeping Harry fuelled for another Silver. If ever Carol came Trial riding we'd all have to gear up

So another Centre A.G.M. has been rushed through. Personally, I can't help feeling the place for Presentation of Awards is the Centre Dinner, leaving the most important evening meeting of the year free for transaction of Centre business. The Minstead Sunday 'Bun-fight' wasn't ideal, but neither is our present format, so with Centre leadership in the so capable hands of new President Neville Goss let's hope for better things. Our Centre has some great motorcycle enthusiasts in our Southern extremity, and both they and us could derive benefit from a little fusion of ideas once per annum.

In the have you noticed department: O.T.C. Trials have suddenly become fun again, and I give full marks to the return of participation by "Longers" for this, for Colin has the happy knack of being deadly competitive between 'Begins' and 'Ends' cards and having a ball during the rest of the day, and that's what this sport is all about, as a well known commentator has remarked once or twice before me.

D.W.K.

A.G.M & JANUARY BOARD COMMENTARY

Fifteen minutes late start, but what a crowd! So nice to see so many present especially competitors.

The Annual General Meeting was opened by Vice-President G. Hodges, with 16 Officers present, with 27 Clubs, represented by 70 Delegates with a host of camp followers. The Minutes of the last Annual General Meeting were adopted, after "Uncle Blackmore Jim" pointed out the Sunday Annual General Meeting advantages.

"Scrooge" Gale explained the Centre Auditors' Balance Sheet which was adopted with typographical modifications.

The election of Officers brought our very popular Neville to be our New President. Congratulations Neville, you will truly follow the only two previous and worthy Presidents, the late Joe Caslake and the late "Squire" Farquharson of Blackmore Vale. The Vice-Presidents remain the same, except that John Bussell steps into Neville Goss's Vice-President's shoes.

That usual contentious point of the Annual General day remains the same for 1977 as being THURSDAY evening. How about SATURDAY evening Lads and Lassies for 1978?

The Rendell Road Show then took the floor, and Neville Goss proceeded in his inimitable way to present the Centre Awards as his first duty as Centre President. Notably was BOB COLEIN winning the Sidecar Award for the ninth successive time, and BLACKMORE VALE winning the Centre Team Trial Shield for the second time after 40 years.

The January Board Meeting followed the Annual General Meeting.

Harry Bone reported on the Three Centre Meeting in London, the main points that Noise Meter Operators should have official armbands; one Centre Senior Scrutineer and one Centre Senior Noise Meter Operator of each of the Three Centres should have a meeting in LONDON, with another meeting in November, which Mrs. Bone will attend.

The National suspension of P. J. Rowe, Liskeard, Cornwall has been lifted.

The new Southern Centre Handbook will be available at the February Board Meeting, price 20p. Many thanks Ryall Associates.

ROY SMITH & SON

11 NORTH CROSS STREET, GOSPORT Telephone 82423

For your next **OSSA** contact us, you'll not be disappointed

Main Agents for: Indian — Jawa — CZ — Malaguti — Mohican — Gitane

"ROY SMITH—WHO'S HE?"

YOU KNOW—THE GUY WITH THE CORTINA PICK-UP

A meeting of Stewards and Clerks of Course will be held on Thursday, 25th March, by kind permission of Southampton Club at their Headquarters.

London Delegates were instructed on how to vote at the February Council Meeting, reference entry fees of Annual National Rally.

Roger 'the Scribe' was re-elected as Centre Secretary. Many thanks Roger and your wife for all your hard work which you have given us in 1975, and lads and lassies remember that he is a very willing horse, but also remember he is only human, and this is not a full-time position. Mrs. Fletcher was re-elected Minute Secretary. Messrs Nicholas, Carter and Mrs. F. Bone were elected respectively, Scramble, Trial and Grass Track permit Secretaries. The 1976 Trials and Scrambles Sub-Committee are the same as 1975, similarly, BEN Fund Officer, Awards Officer and Auditors.

The Grass Track Sub-Committee was elected with Messrs. Rendell, Kenchington and Bone.

The Centre Team Trial is well under way with an entry of 144 Solos and 16 Sidecars. Organisation well under way, except will 50 Observers report at 09.15 hours on 1st FEBRUARY, at PEG'S CAFE, ALDERMASTON.

The Board ratified the support of Inter Centre Solo Team Trial at Bath, and the Inter-Centre Sidecar at Macclesfield.

Far too long meeting, especially ending so late.

WHITEHORSE

Support the Advertisers

who support the

Southern Centre Gazette

SALISBURY MOTOR CYCLE AND LIGHT CAR CLUB

NOVICE and OVER 40's TRIAL

Start 11.00 a.m. SUNDAY, 7th MARCH, 1976 Permit No. U438

OFFICIALS: Southern Centre Steward—D. J. Carter; Club Stewards—S. C. Dowding, R. Webb, Clerk of the Course—C. M. Lane; Secretary of the Meeting—Mrs. H. M. Rye, 22 Moot Gardens, Downton, Wiltshire SP5 3LF.

SUPPLEMENTARY REGULATIONS

- Jurisdiction:** Held under the G.C.Rs. and the S.Rs. for all trials of the A.C.U. and these Supplementary Regulations.
- Eligibility:** Open to all Novice riders and riders over 40 years of age who have not won an award in an OTC Trial in the past two years on Solo machines who are members of Southern Centre Clubs.
- Entries:** To be sent to the Secretary of the Meeting accompanied by the Fee of £1.00 and TWO S.A.Es. Entries will open on February 7th and close on February 14th. Entries may be limited.
- Start:** The first rider to start 11.00 a.m., the remainder at one minute intervals.
- Course:** Will be held on W.D. land at Chalk Pit Hill, near Tidworth. Signposted on the A.338 north of Tidworth, number of laps and sections notified on the day.
- Awards:**
Best Performance—A Trophy.
Best Over 40—A Trophy.
Best Club Member—The Wally Porter Bowl.
Other Awards as per Centre ruling.
- Ties:** (a) Greatest number of cleans; (b) furthest round clean; (c) special test.
- General:** There will be NO PETROL available.
- A.C.U. Licences:** Must be shown at the Start. NO LICENCE NO RIDE.

SALISBURY M.C. & L.C.C. TRIAL

7th March 1976

I have read the Supplementary Regulations issued for this meeting, and agree to be bound by them, and the General Competition Rules of the A.C.U. In consideration of acceptance of this, my entry, I hereby agree to save harmless and keep indemnified the Club, the Centre of the A.C.U. and the A.C.U. (including the owners or lessees of the land used for the meeting), and their officials, representatives, servants and agents; and each and every one of them, from and against all actions, costs, expenses, claims and demands in respect of injury, fatal or otherwise, loss or damage to the person or property of myself, or of my passenger, or my mechanic howsoever caused, or arising out of, or in connection with my entry or my taking part in this meeting, and whether or not occasioned or contributed to by reason of negligence of the said bodies, officials, representatives, servants or agents.

Entry fees

Date

Signed

(To be countersigned by Parent or Guardian if driver is under 18 years of age)

Parent or Guardian

Name and Address (block letters)

Club Machine c.c.

A.C.U. Licence No.....

My status is NOVICE/OVER 40

Are you over 17? YES/NO

What You Should Know

CALENDAR CHANGES

Farnham M.C.C. Mason Cup Trial (Regional Restricted)—19th April, 1976 NEW DATE (was 21st March).

Southampton and District M.C.C. Scramble—2nd May, 1976. NEW DATE (was 25th April).

Southampton and District M.C.C. T and O Trial—11th April, 1976. NEW DATE (was 29th February).

CLERKS OF THE COURSE / CLUB and CENTRE STEWARDS SEMINAR

Intended as a basic guide to anyone undertaking any of the above duties for the first time and a reviser to all who have achieved such heights before.

It is hoped to have guest speakers on several main topics interspersed with your questions, complaints and queries. There is not a single Clerk of the Course, Club or Centre Steward who knows everything and this is your chance to expand that knowledge further.

The meeting will be held on THURSDAY, 25th MARCH at the Southampton and District Clubrooms, Woodside Road, Eastleigh, Hampshire, starting at 8.00 p.m. IT IS OPEN TO ALL (INCLUDING RIDERS)—Stewards should treat this as a must and ALL Clubs should endeavour to send their coming Officials wherever possible.

NUMBER PLATE COLOURS—SCRAMBLES and GRASS TRACK FRONT and SIDE PLATES

Over 100cc to 125cc—Black plates with white numbers.

Over 125cc to 250cc—Green plates with white numbers.

Over 250cc to 350cc—Blue plates with white numbers.

Over 350cc to 500cc—Yellow plates with black numbers.

Over 500cc to 1300cc—White plates with black numbers.

Three-Wheelers—Black plates with white numbers.

Would all competitors ensure that their FRONT and SIDE number plates are immediately brought up to above specifications.

P.S.—Special note will be taken that machines comply to the above specifications at the forthcoming Scrambles Meetings at Tweseldown Racecourse.

THANKS TO THE FOLLOWING CLUBS, FOR A.G.M. NOMINATIONS RECEIVED:

Aldermaston, Alton, Basingstoke, Blackmore Vale, Lymington, Mortimer, Ringwood, Salisbury, Southampton & District, Southampton Vikings, Sturminster, Tadley, Waterlooville, X.H.G. Tiger and S.C.G.T.R.A.

BRIAN HANHAM SUZUKI - Competition Centre

Main Dealer for complete range of Suzuki world beating Moto Cross machines including the TM 75cc, TM 100cc, TM 125cc, TM 250cc and TM 400cc

Also in stock the brilliant new Suzuki 250cc Trials Bike

Secondhand Trials and Moto Cross machines in stock

Carders Motors, 108 Christchurch Rd, RINGWOOD

Telephone: Ringwood 3956

ESSO FAWLEY MOTOR CYCLE AND LIGHT CAR CLUB

THE 'HOME TUNE' NOVICE SOLO TRIAL

AND THE RON LANE SIDECAR TRIAL including PRE-1965 FOUR STROKE SOLOS

Start 10.00 a.m.—Novice Solo **SUNDAY, 22nd FEBRUARY, 1976** Permit No. U430
Noon—Sidecar and Pre-1965 Four-stroke.

OFFICIALS: Southern Centre Steward—J. Appleby; Club Stewards—E. Page, D. Stéarne; Clerk of the Courses—J. Anker; Secretary of the Meeting—Mrs. M. Francis, 'Stormway', Walkers Lane South, Blackfield, near Southampton, Hampshire SO4 1YN.

SUPPLEMENTARY REGULATIONS

1. **Jurisdiction:** Held under the G.C.Rs. and S.Rs. for all Trials of the A.C.U. and these Supplementary Regulations.
2. **Eligibility:** Open to all registered members of the club affiliated to the Southern Centre riding Sidecar and Pre-1965 Four-stroke Solo machines, and to Novice and Novice Schoolboy riders riding Solo machines.
3. **Entries:** To be made on the official form and sent together with TWO LARGE S.A.Es. and an entry fee of £1.00—Sidecar and 80p—Solo to the Secretary of the Meeting. Novice Solo entry limited to 75. The starting order to be decided by ballot.
- 3a. **Entries:** Open 7th February and close first post 18th February.
4. **Start:** At Hardley, near Hythe, Hampshire.
5. **Course:** All sections on a short course on Private Property.
6. **Marking:** 0, 1, 2, 3, 5.
- 6a **A.C.U. Licence:** Must be produced when signing on. NO LICENCE, NO RIDE.
7. **Ties:** Will be decided by (a) Most cleans; (b) Furthest clean (c) Furthest with least lost.
8. **Awards:**
The 'Home Tune' Trophy for the best Novice Solo Performance.
The Ron Lane Sidecar Trophy for the best Sidecar Performance.
An Award for the best Pre-1965 Four-stroke Solo Performance.
First and Second Class Awards as per league rules.
Best Club Novice Solo.
Sidecar Passenger Awards.
9. **General:** No practising before or after the event. Only entrants and club officials will be permitted to ride their machines on the land provided for this Trial. Refreshments will be available at the Start. NO PETROL.

ESSO FAWLEY M.C. & L.C.C. TRIAL

22nd February, 1976

I have read the Supplementary Regulations issued for this meeting, and agree to be bound by them, and the General Competition Rules of the A.C.U. In consideration of acceptance of this, my entry, I hereby agree to save harmless and keep indemnified the Club, the Centre of the A.C.U. and the A.C.U. (including the owners or lessees of the land used for the meeting), and their officials, representatives, servants and agents, and each and every one of them, from and against all actions, costs, expenses, claims and demands in respect of injury, fatal or otherwise, loss or damage to the person or property of myself, or of my passenger, or my mechanic howsoever caused, or arising out of, or in connection with my entry or my taking part in this meeting, and whether or not occasioned or contributed to by reason of negligence of the said bodies, officials, representatives, servants or agents.

Entry fees

Date

Signed

(To be countersigned by Parent or Guardian if driver is under 18 years of age)

Parent or Guardian

Name and address (block letters)

Club Machine c.c.

Solo or Sidecar Passenger's Name

Passenger's Address

A.C.U. Licence Number.....

My status is SIDECAR/NOVICE/4-STROKE

Are you over 17? YES/NO

What You Should Know (continued)

TRIALS LEAGUE, 1975

You may have noticed that Alton and District M.C.C. did not figure in this year's League table. On checking with the current League Recorder Bob White, it appears that when he took over early in 1975 no registrations were against the Alton name hence no placing. A thorough check has been made but nothing has come to light so we must offer sincere apologies for something which we hope will not re-occur under the new system where each rider as he Registers will receive his own League card.

SUSPENSION LIFTED

P. J. Rowe of P.P. Motors, Moorswater, Liskeard, Cornwall.

SECRETARIES OF THE MEETING

As we start into a new season a reminder to you all, old and new, to send a completed results sheet or programme whether your event is a Trial, Scramble or Grass Track to the respective 'Star' or 'League Recorder'—please remember that this involves two for Trials as the Trials League and Trials Star Recorders are different persons. All addresses are printed in the Appendix. Thank you.

CENTRE RULES HANDBOOK REVISED

On sale at February Board Meeting
Price—Twenty pence.

RINGWOOD PUBLIC ADDRESS SERVICE

We Specialise in providing top quality Public Address equipment for all outdoor events. We have a range of Control Caravans available for any type of Meeting and can provide special systems tailored to the event including commentary towers, telephone and intercom circuits. We also hire floodlighting equipment and have a range of diesel generators from 3 KVA to 50 KVA available on hire.

Estimates and details from

P. C. CRUTCHER

1 Meeting House Lane, Ringwood, Hampshire
Ringwood 2104

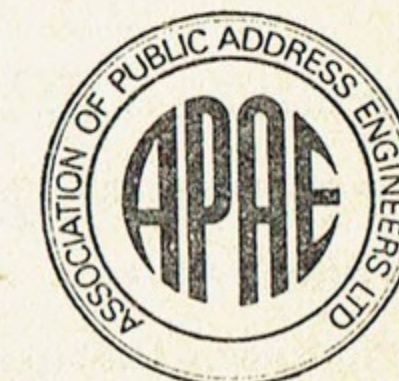

SOUTHAMPTON VIKINGS MOTOR CYCLE CLUB

SIDECARS and PRE 1965 OVER 340cc FOUR-STROKE TRIAL

Start 11.00 a.m. SUNDAY, 21st MARCH, 1976 Permit No. U436

OFFICIALS: Centre Steward—H. Bone; Clerk of the Course—R. Foster; Club Stewards—L. Payne, D. Gallop; Machine Examiner—; Secretary of the Meeting—K. Mitchell; Entries Secretary—M. Hare, 93 Station Road, Netley Abbey, Southampton SO3 5AH.

SUPPLEMENTARY REGULATIONS

- Jurisdiction:** Held under the G.C.Rs. and S.Rs. for all Trials of the A.C.U. and these Supplementary Regulations.
- Eligibility:** Open to members of Southern Centre Clubs riding Sidecars, and Pre 1965 over 340cc Four-stroke solos.
- Entries:** To be made on the form provided and sent together with a fee of £1.00 and TWO S.A.Es., one 9" x 4", to the Entries Secretary. Cheques payable to S.V.M.C.C. Entries open on 7th February and close on 16th March. Sidecar entries will be balloted on the day before the start. Minimum entry eight sidecars and six solos.
- Course:** Approximately 40 sections; whole event on private land.
- Start:** Gurston Farm, Broadchalke, near Salisbury.
- Machines:** Will be examined before the start.
- Ties:** Will be decided by (a) greatest number of cleans; (b) furthest clean; (c) furthest least marks lost.
- Awards:**
Sidecars—Best Performance.
Sidecars—Best Novice.
Sidecars—Next Best 10% of finishers.
Four-strokes—Best Performance.
Four-strokes—Next best 10% of finishers.
- Licences:** A.C.U. Licences must be quoted on entry forms, and produced when signing on.
- General:** Refreshments, NO FUEL.

SOUTHAMPTON VIKINGS M.C.C. TRIAL

21st March, 1976

I have read the Supplementary Regulations issued for this meeting, and agree to be bound by them, and the General Competition Rules of the A.-C.U. In consideration of acceptance of this, my entry, I hereby agree to save harmless and keep indemnified the Club, the Centre of the A.-C.U. and the A.-C.U. (including the owners or lessees of the land used for the meeting), and their officials, representatives, servants and agents, and each and every one of them, from and against all actions, costs, expenses, claims and demands in respect of injury, fatal or otherwise, loss or damage to the person or property of myself, or of my passenger, or my mechanic howsoever caused, or arising out of, or in connection with my entry or my taking part in this meeting, and whether or not occasioned or contributed to by reason of negligence of the said bodies, officials, representatives, servants or agents.

Entry fees

Date

Signed

(To be countersigned by Parent or Guardian if driver is under 18 years of age)

Parent or Guardian

Name and Address (block letters)

Club Machine c.c.

Solo or Sidecar Passenger's Name

Passenger's Address

A.C.U. Licence Number..... Year of machine 4T only.....

Status Sidecar Only Expert/Novice Are you over 17? YES / NO



OBVIOUSLY - The Champions Choice



Ossa 250 Trial
Mick Andrews Replica

1975 range of machines

- 250 Mar Trials
- 310 Mar Trials
- 250 AE Enduro
- 250 Pioneer Enduro
- 250 Explorer
- 250 and 125 Moto Cross

For Full Range of these machines see your local dealer

In and around the Southern Centre

Dennis Kelly
Lewens Lane, Wimborne

Sammy Miller
Gore Road, New Milton

Bob Gollner
Denmead, Hambledon, Nr. Portsmouth

Gordon Farley
Ash, Nr. Aldershot

Amesbury Motorcycles
The Centre, Amesbury

Weymouth Motorcycles
Vallis Way, Frome, Somerset

Roy Smith Motorcycles
North Cross Street, Gosport, Hants

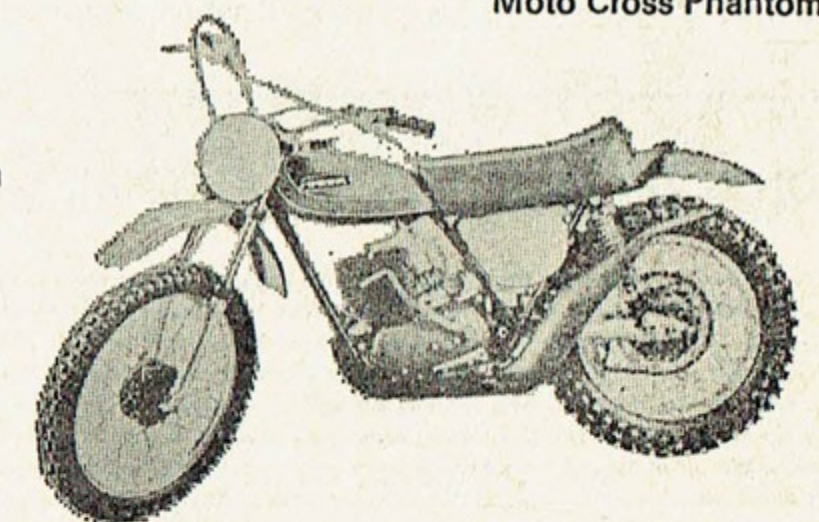

Ossa 250
Moto Cross Phantom

For further details or Technical Information consult the Concessionaires:

OSSA MOTO (U.K.) LTD
FERNDOWN INDUSTRIAL ESTATE
WIMBORNE, DORSET
Telephone: Ferndown 71449

ALTON AND DISTRICT MOTOR CYCLE AND CAR CLUB

SELBORNE SOLO TRIAL (REGIONAL RESTRICTED)

Start 12.00 noon **SUNDAY, 28th MARCH, 1976** Permit No. U439

OFFICIALS: Southern Centre Steward—G. Bedford; Club Stewards—Mr. and Mrs. J. Blackman; Clerk of the Course—T. D. Graves; Assistant Clerk of the Course—R. Bowden; Timekeeper—P. Worsfold; Secretary of the Meeting—Mrs. B. Bone, 2 School Cottages, East Worldham, ALTON, Hampshire.

SUPPLEMENTARY REGULATIONS

- Jurisdiction:** This event will be open to all registered drivers riding solo machines who are members of clubs in the Southern and South Eastern Centres and will be held under the G.C.Rs. and the S.Rs. for Trials of the Supplementary Regulations.
- Entries:** Will be limited to the first 150 received. Entries must be sent on the form provided to the Secretary of the Meeting accompanied by the correct remittance and TWO S.A.Es. to reach the not before 7th February and not later than 15th March, 1976. Riding numbers will be allocated by ballot for the first 50 received, the remainder in strict order of arrival. Intermediates will be classed as Experts for this Trial.
- Entry Fees:** Individual Entry Fee—£1.25. Club team comprising three drivers—45p.
- Course:** Start and Finish will be at Charity Farm, Selborne, Hampshire (signed at East Tisted on A.32 Alton—Fareham and at B.3006 junction on A.325 at Greatham). The course is entirely on private land and will consist of two laps of about 4½ miles. Observed section boundaries will be defined with white marker cards and/or tape. The first driver will leave the start at 12.00 noon, the remainder at half minute intervals. THE TIME ALLOWED TO COMPLETE EACH LAP WILL BE AS FOLLOWS: 1st LAP—Two hours, 15 minutes THEN ONE POINT PENALTY FOR EACH MINUTE LATE UP TO MAXIMUM OF 15, AFTER WHICH THE DRIVER WILL BE EXCLUDED. 2nd LAP—Two hours THEN PENALTIES AS FOR LAP ONE. Riders will be timed out and in on both laps.
- Awards:** Open and will be won outright. Premier Cup for best performance. Cup for Best Novice. Next best 10% of starters—1st Class Awards; next 10% best of remainder of starters—2nd Class Awards. Team awards for members of winning team subject to a minimum of five teams entering.
- Penalties:** As per 1, 2, 3, 5 system. Drivers must be prepared to attempt an observed section when called upon to do so—penalty for not so doing—Five marks (this is in addition to any which might subsequently be incurred in the section concerned).
- Ties:** Will be decided as follows: (a) greatest number of cleans; (b) furthest round clean; (c) furthest with least loss of marks.
- A.C.U. Licences:** To be produced when signing on.

ALTON & DISTRICT M.C. & C.C. TRIAL

28th March, 1976

I have read the Supplementary Regulations issued for this meeting, and agree to be bound by them, and the General Competition Rules of the A.C.U. In consideration of acceptance of this, my entry, I hereby agree to save harmless and keep indemnified the Club, the Centre of the A.C.U. and the A.C.U. (including the owners or lessees of the land used for the meeting), and their officials, representatives, servants and agents, and each and every one of them, from and against all actions, costs, expenses, claims and demands in respect of injury, fatal or otherwise, loss or damage to the person or property of myself, or of my passenger, or my mechanic howsoever caused, or arising out of, or in connection with my entry or my taking part in this meeting, and whether or not occasioned or contributed to by reason of negligence of the said bodies, officials, representatives, servants or agents.

Entry fees

Date

Signed

(To be countersigned by parent or Guardian if driver is under 18 years of age)

Parent or Guardian

Name and address (block letters)

Club Machine C.C.

A.C.U. Licence Number.....

My status is EXPERT / INTERMEDIATE / NOVICE

Are you over 17? YES/NO

BOB GOLLNER LTD.

The Southern Centre Competition Specialists

New Competition Models now in Stock include:—

BULTACO 250 and 350 SHERPAS

MONTESA 172 and 250 COTAS

OSSA 250 MAR

KAWASAKI KT 250 — Specially prepared and modified for our Clients—Same as our rider Don Wakeford uses—£594

KAWASAKI KX 125 — Schoolboy Scramblers

KAWASAKI — Gollner Special, 90cc Schoolboy Trials or Scrambles Machines — £249

ALSO



1976 ROAD MODELS NOW IN STOCK

Bob Gollner The Sporting Dealer

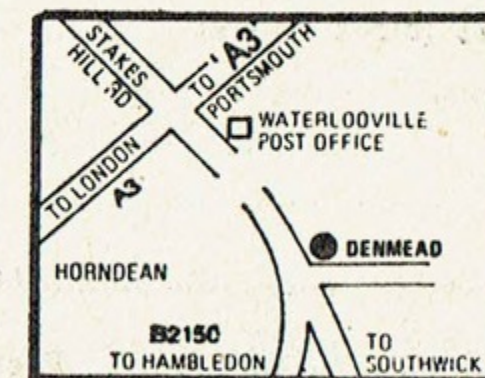

DENMEAD, Nr PORTSMOUTH, HANTS Waterlooville 55024

Closed all day Wednesday and Sunday

WATERLOOVILLE MOTOR CYCLE CLUB

THE ASHFORD CUP TRIAL (SOLOS and SIDECARS)

Start 10.00 a.m. **SUNDAY, 7th MARCH, 1976** Permit No. U435

OFFICIALS: Centre Steward—D. Kingswell; Club Stewards—R. Thompson, J. Mortlock; Clerk of the Course—A. Raynor; Machine Examiner and Starter—L. Blyth; Secretary of the Meeting P. J. Richards, 10 Birch Hill Cottages, North Boarhunt, near Fareham, Hampshire.

SUPPLEMENTARY REGULATIONS

1. **Jurisdiction:** Held under the G.C.Rs. and S.Rs. for all Trials of the A.C.U., the Southern Centre Regulations and these Supplementary Regulations.
2. **Eligibility:** Open to all registered members of Clubs affiliated to the Southern Centre A.C.U. Riding solo and sidecar machines and who are over 17 years of age.
3. **Entries:** Limited to the first 100 solo entries received and all sidecars entries received. Open on 7th February and close on the 27th February, 1976. To be made on the form provided and sent to the Secretary of the Meeting with a fee of £1.00 together with TWO S.A.Es. The starting order will be as received.
4. **Start:** The Start will be in the Petersfield area. Riders will be notified with programmes.
5. **Course:** Two laps of a course using Public Roads (15 miles).
6. **Awards:** The Waterloo Cup. All other awards as per Centre ruling.
7. **Ties:** (a) Furthest round clean (b) Greatest number or cleans (c) Furthest round least lost.
8. **General:** Refreshments will be available at the Start, but NO PETROL.
9. **A.C.U. Licences:** Must be shown at Start. NO LICENCE NO RIDE.

WATERLOOVILLE M.C.C. TRIAL

7th March, 1976

I have read the Supplementary Regulations issued for this meeting, and agree to be bound by them, and the General Competition Rules of the A.C.U. In consideration of acceptance of this, my entry, I hereby agree to save harmless and keep indemnified the Club, the Centre of the A.C.U. and the A.C.U. (including the owners or lessors of the land used for the meeting), and their officials, representatives, servants and agents, and each and every one of them, from and against all actions, costs, expenses, claims and demands in respect of injury, fatal or otherwise, loss or damage to the person or property of myself, or of my passenger, or my mechanic howsoever caused, or arising out of, or in connection with my entry or my taking part in this meeting, and whether or not occasioned or contributed to by reason of negligence of the said bodies, officials, representatives, servants or agents.

Entry fees

Date

Signed

(To be countersigned by Parent or Guardian if driver is under 18 years of age)

Parent or Guardian

Name and address (block letters)

Club Machine c.c.

Solo or Sidecar Passenger's Name

Passenger's Address

Passenger's Club

A.C.U. Licence No.....

My status is EXPERT/INTERMEDIATE/NOVICE

Are you over 17? YES/NO

'TRACK CRAFT'

GRAHAM HASWELL

THE 100% COMPETITION SPECIALISTS

GIRLING GAS SHOCKS — — TT LEATHERS
DAYTONA M-X BOOTS — — NYLON OVERSUITS
PRESTON PETTY PRODUCTS —

Renold — Champion — Lodge — Castrol
Duckhams — Treborg — Metzeler

Don't forget "Track Craft Sprocket Supply Service"

'Blue Haze', Heathhouse Lane, Hedge End,
Southampton, SO3 4LE
 Telephone: Bursledon 3576

DES HELYAR

Your Centre Agent for

MAICO — SUZUKI — RICKMAN — CCM

New and used Moto-Cross Machines including Schoolboy's always available

H.P. PART EXCHANGES SPARES POSTAL SERVICE

Full range of Adult and Schoolboy Moto Cross Boots, Helmets, Gloves, Leathers, Jerseys, Goggles, Protectors, etc.

Frame conversions, Engine tuning, Wheel building, Welding
 Tyres, Oils, Alloy and racer Guards, Plugs, Girlings & Koni
 In fact all Moto-Cross Accessories & Equipment.

8.30 a.m.—7 p.m. **FORGE GARAGE,** Tel: Silchester
 Mon — Sat **TADLEY,** 700665
HAMPSHIRE.

BRIDPORT AND DISTRICT MOTOR CYCLE & LIGHT CAR CLUB

WEST DORSET TROPHY TRIAL

Start 12.00 noon **SUNDAY, 7th MARCH, 1976** Permit No. U431

OFFICIALS: Centre Steward—J. Rendell; Club Stewards—P. Knight, P. Williams; Clerk of the Course—M. J. Sibley, Secretary of the Meeting—Mrs. B. Williams, Pennan End, Bothenhampton, Bridport, Dorset.

SUPPLEMENTARY REGULATIONS

1. **Jurisdiction:** Held under the G.C.Rs., the S.Rs. for all Trials of the A.C.U., the Southern Centre Regulations and these Supplementary Regulations.
2. **Eligibility:** Open to all members of the Southern Centre A.C.U. riding solo machines only.
3. **Start:** On the A.356 Maiden Newton to Crewkerne road, signposted to Wynford Eagle. Markers will be used from Maiden Newton to take riders to the actual start area. Riders will sign on at the Start and off at the Finish, and will leave at one minute or half minute intervals according to the size of entry.
4. **Course:** The course will be one or two laps having a total of approximately 20 miles. Observed sections will be marked with Begin and End cards or metal discs.
5. **Ties:** Will be decided by (a) the greatest number of cleans; (b) the furthest round clear.
6. **Marking:** Will be on the 1, 2, 3, 5 system.
7. **Entries:** Will open on the 7th February and close on the 28th February, 1976. Entries are to be made on the form provided and sent to the Secretary of the Meeting, together with the entry fee of £1.00. also a S.A.E. ALL cheques and postal orders to be made payable to "Bridport and District M.C. and L.C.C."
8. **Awards:**
The West Dorset Trophy for the Best Performance.
First and Second Class Awards.
Intermediate and Novice awards in accordance with League regulations.
9. **General:** The Club reserves the right to cancel this event or limit the size of entry should this become advisable to do so.
10. **A.C.U. Competition Licences:** Will have to be produced when signing on.

BRIDPORT & DISTRICT M.C. & L.C.C. TRIAL

7th March, 1976

I have read the Supplementary Regulations issued for this meeting, and agree to be bound by them, and the General Competition Rules of the A.C.U. In consideration of acceptance of this, my entry, I hereby agree to save harmless and keep indemnified the Club, the Centre of the A.C.U. and the A.C.U. (including the owners or lessees of the land used for the meeting), and their officials, representatives, servants and agents, and each and every one of them, from and against all actions, costs, expenses, claims and demands in respect of injury, fatal or otherwise, loss or damage to the person or property of myself, or of my passenger, or my mechanic howsoever caused, or arising out of, or in connection with my entry or my taking part in this meeting, and whether or not occasioned or contributed to by reason of negligence of the said bodies, officials, representatives, servants or agents.

Entry fees
Date
Signed
(To be countersigned by Parent or Guardian if driver is under 18 years of age)
Parent or Guardian

Name and address (block letters).....

Club..... Machine..... C.C.....

A.C.U. Licence Number.....

My status is EXPERT/INTERMEDIATE/NOVICE

Are you over 17? YES/NO

EVERETTS (Motor Cycle Agents) LTD.

55a-59 Forton Road, Gosport, Hampshire

Telephone: Gosport 84174

For ALL your Motor Cycling requirements

Ken Heanes Ltd.

27-31 Reading Road, Fleet, Hants

ALSO AT

KAWASAKI CENTRE, FREDERICK ST. ALDERSHOT TEL. 20323

AND

42 LONDON ROAD, NEWBURY TEL. AVONBANK 7609

LET US PUT YOU

ON THE ROAD TO SUCCESS

Like our sponsored rider Nick Thompson/Dave Beavis
British Champions 1973/4 European Championships 2nd 1973, 3rd 1974

Secretaries Please Note

The services of our Mobile Canteens are available at any distance, at gatherings where good catering at reasonable prices is desired.

The Hon. Secretary of a Club in the Southern Centre writes:

"... would like to express our sincere thanks for the magnificent service and quality of your catering... everyone was full of praise and that is the sort of thing that does a club a whole lot of good."

CHERRYSONS Ltd

54a Arnewood Road, West Southbourne,
Bournemouth Tel. (0202) 424770
Yeovil Tel. 3905
West Street, Ilchester, Somerset Tel. 471

SOUTHAMPTON VIKINGS MOTOR CYCLE CLUB

WEST TROPHY TRIAL

Start 10.30 a.m. SUNDAY, 14th MARCH, 1976 Permit No. U437

OFFICIALS: Centre Steward—P. Mellers; Clerk of the Course—K. Mitchell; Club Stewards—L. Payne, O. Stainer; Machine Examiner— ; Secretary of the Meeting—M. Hare, 93 Station Road, Netley Abbey, Southampton SO3 5AH.

SUPPLEMENTARY REGULATIONS

- Jurisdiction:** Held under the G.C.Rs. and S.Rs. for all Trials of the A.C.U. and these Supplementary Regulations.
- Eligibility:** Open to members of Southern Centre Clubs riding solo machines.
- Entries:** To be made on the form provided and sent together with a fee of £1.00 and TWO S.A.Es., one 9" x 4", to the Secretary of the Meeting. All cheques payable to S.V.M.C.C. Entries open on 7th February and close on 3rd March. Entries may be limited.
- Course:** Will be approximately 40 sections. Inexperienced riders are advised not to enter. Public Highways will form part of the route.
- Start:** Will be at the Three Crowns Public House, off A.36 Salisbury—Southampton road, at Whaddon, Wiltshire.
- Machines:** Will be examined before the start and will comply in all respects to the Road Traffic Act.
- Ties:** Will be decided by (a) greatest number of cleans (b) furthest clean (c) furthest, least marks lost.
- Awards:**
Best Performance—"The West Trophy" (perpetual);
Best S.V.M.C.C. league registered members. Expert and Novice.
Remainder of awards as per Centre ruling.
- Numbers:** Metal numbers will be issued following a deposit of 10p.
- Licences:** A.C.U. Licence numbers must be quoted on the entry form. Licences must be produced when signing on.
- General:** Riders are requested to follow the marked route. A back marker will leave 15 minutes after the last man, and any rider overtaken by him will be deemed to have retired. Refreshments at the start.

SOUTHAMPTON VIKINGS M.C.C. TRIAL

14th March, 1976

I have read the Supplementary Regulations issued for this meeting, and agree to be bound by them, and the General Competition Rules of the A.C.U. In consideration of acceptance of this, my entry, I hereby agree to save harmless and keep indemnified the Club, the Centre of the A.C.U. and the A.C.U. (including the owners or lessees of the land used for the meeting), and their officials, representatives, servants and agents, and each and every one of them, from and against all actions, costs, expenses, claims and demands in respect of injury, fatal or otherwise, loss or damage to the person or property of myself, or of my passenger, or my mechanic howsoever caused, or arising out of, or in connection with my entry or my taking part in this meeting, and whether or not occasioned or contributed to by reason of negligence of the said bodies, officials, representatives, servants or agents.

Entry fee

Date

Signed

(To be countersigned by Parent or Guardian if driver is under 18 years of age)

Parent or Guardian

Name and Address (block letters)

Club Machine c.c.

A.C.U. Licence No.....

My status is EXPERT/INTERMEDIATE/NOVICE Are you over 17? YES/NO

AMESBURY MOTORCYCLES

THE CENTRE AMESBURY

Tel. Amesbury 2106

Monday-Friday 9 a.m.-6 p.m. Saturday 9 a.m.-5 p.m.

THE BIG THREE FROM SPAIN BULTACO — OSSA

AND NOW MONTESA

A comprehensive stock of Trials spares accessories and clothing

Ian Rennie WILTSHIRES SPORTING DEALERS Terry Costigan



OFFICIAL SPARES DISTRIBUTORS

Any make of machine supplied

All Villiers spares, including Starmaker, available from stock
Barbour and Belstaff Suits, Rubber Trials Boots, Nylon Cables, etc.

Ring 01-393 5193 for quotation or information

ALL GOODS DESPATCHED SAME DAY

GRAZIA Hydraulic Workbenches

MEETEN & WARD LTD.

360 KINGSTON ROAD, EWELL, SURREY

WINCHESTER MOTOR CYCLE CLUB

OPEN TO SOUTHERN CENTRE GRASS TRACK
AT SOUTH VIEW FARM, GRATELEY, near ANDOVER

Start 1.30 p.m. SUNDAY, 7th MARCH, 1976 Permit No. U284
OFFICIALS: Southern Centre Steward—B. Coombes; Club Stewards—L. Southwell, H. Kimber;
Clerk of the Course—R. Miller; Secretary of the Meeting—G. Miller, 12 Apollo Road,
Chandlers Ford, Eastleigh, Hampshire.

SUPPLEMENTARY REGULATIONS

- Announcement:** The Winchester M.C.C. will hold an Open to Centre Grass Track meeting on Sunday, 7th March, 1976.
- Jurisdiction:** Held under the G.C.Rs. and S.Rs. of the A.C.U. and Southern Centre and the following supplementary regulations.
- Eligibility:** Open to registered members of Southern Centre clubs riding sidecar and solo machines.
- Course:** Solo to run anti-clockwise, sidecars to run clockwise, clutch start, elastic gate.
- Entries:** Must be made on the official form and sent with the correct fee and a S.A.E. to the Secretary of the Meeting. Opening date 7th February and closing 23rd February, 1976. Entry fee will be £1.30 for solos; £1.65 for sidecars. Free admission for two persons solo, three for sidecar (drivers and mechanic). The promoters reserve the right to refuse any entry without giving a reason.
- Events:**
 - Unlimited Novice Solo.
 - 250 Open Solo Star.
 - 500 Expert Star.
 - 300—1000 Open Solo.
 - 201—1000 Open Solo.
 - Sidecar Open Star.
 - Sidecar Open.
- Awards:**
 - Event 1. 1st—£5; 2nd—£4; 3rd—£3; 4th—£1.
 - Event 2. 1st—£6; 2nd—£4; 3rd—£3; 4th—£2; 5th—£1.
 - Event 3. 1st—£15; 2nd—£8; 3rd—£5; 4th—£3; 5th—£1.
 - Event 4. 1st—£8; 2nd—£5; 3rd—£3; 4th—£2; 5th—£1.
 - Event 5. 1st—£8; 2nd—£5; 3rd—£3; 4th—£2; 5th—£1.
 - Event 6. 1st—£15; 2nd—£8; 3rd—£5; 4th—£3; 5th—£1.
 - Event 7. 1st—£8; 2nd—£5; 3rd—£3; 4th—£2; 5th—£1.
- Laps:** All races over four laps.
- Practice:** Controlled between 12.00/1.00 p.m. each drivers must complete at least two laps.
- Ignition Cut-outs:** All sidecars must be fitted with a cut-out which automatically demobilises engines when drivers leave machines.
- Course cutting / Tape breaking:** This will not be tolerated—penalty exclusion.
- A.C.U. Licences:** To be produced when signing on.

WINCHESTER M.C.C. GRASS TRACK

7th March, 1976

I have read the Supplementary Regulations issued for this meeting, and agree to be bound by them, and the General Competition Rules of the A.C.U. In consideration of acceptance of this, my entry, I hereby agree to save harmless and keep indemnified the Club, the Centre of the A.C.U. and the A.C.U. (including the owners or lessees of the land used for the meeting), and their officials, representatives, servants and agents, and each and every one of them, from and against all actions, costs, expenses, claims and demands in respect of injury, fatal or otherwise, loss or damage to the person or property of myself, or of my passenger, or my mechanic howsoever caused, or arising out of, or in connection with my entry or my taking part in this meeting, and whether or not occasioned or contributed to by reason of negligence of the said bodies, officials, representatives, servants or agents.

Entry fees
Date
Signed
(To be countersigned by Parent or Guardian if driver is under 18 years of age)
Parent or Guardian

I declare that the exhaust system fitted to my motor cycle(s) will conform to the requirements of Standing Regulation No. 16(a) and as detailed in this entry form.

Name and Address (block letters)
Club Machine c.c.
Please enter me for Event Nos.
Solo or Sidecar Passenger's Name
Passenger's Address
Southern Centre Registration No. Passenger's Club
A.C.U. Licence No.
My status is: A Expert B JUNIOR Are you over 16? YES/NO

SIDECAR GRADING

Starting 1st January, 1976 Sidecars will be graded in two Classes (Expert and Junior). The rules for upgrading, points, etc. will be the same as Solos.

EXPERT SIDECAR DRIVERS

A ADDISON P. AIM, J. (Braintree)	L LOGAN, K. (Rowlands Gill) LEE, B. (Cornsay)
B BAILEY, M. (Newbury) BICKERS, D. (Ipswich) BIRCHALL, S. (Glossop)	M MAY, D. (Newport) MAY, P. (Newport) MARTIN, R. (South Harting) MALLOWS, D. (Tiptree) MACAULAY, A. (Scotland) MAYNE, I. (Burgess Hill) MINNS, K. (Ushaw Moor)
C COOPER, P. (Andover) COWLES, C. (Andover) CRANE, L. (Wolverhampton) CHANDLER, E. (Newham)	N NEWWEY, D. (Portsmouth) NASH, B. (Newport)
D DANIELS A. (Liss) DOWNEY, D. (Halstead)	P PHILLIP, G. (Forfar) POYNTER, D. (Harefield)
E ELLIOT, J. (Reading)	R ROWING, T. (London) ROBERTS, J. (Wokingham) RENWICK, A. (Arbroath) ROSE, F. (Cradley Heath) RESTRICK, F. (Reading)
F FOX, D. (Margate) FIELD, T.	S SPENCER, B. (Horndene) STOW, I. SIMPSON, M. (Portsmouth)
G GOOD, T. (Reading) GOOCH, J. (Cwmbran) GOLLNER, R. (Denmead) GREEN, D. (Bracknell) GUILDFORD M. (Stockbridge) GERRISH, R. (Reading) GEER, R. GOTT, M. (Portsmouth) GACE, N. (Ascot) GARDINER W.	T TURNER, J. (Reading) THOMPSON, N. (Bognor Regis)
H HOLLOWAY, M. (Lewisham) HALL, A. (Salisbury)	W WILKINS, A. (Reading) WILKINS, N. (Reading) WOODGATE, D. (Newbury) WHITE, P. (Reading)
K KEER, E.	

Specialists in Competition Motor Cycles and Accessories



MOTOR CYCLES

24-30 CHESIL STREET, WINCHESTER Tel.: Winchester (0962) 61301

Agents for: Harley Davidson Road Machines Suzuki Competition Models
Bultaco and Aspes Schoolboy Scramblers
Most makes of road and competition models supplied, Hire Purchase, Insurance and Part
Exchange welcome. For details visit us or contact
Mick Whitlock or Mike Pearce at local Trials

CALLING ALL CLUBS!
VINGENTS MOBILE SERVICES

OFFER

★
CATERING

FOR ALL SPORTING EVENTS AND
 FUNCTIONS

TRY US FOR YOUR NEXT EVENT OUR AIM IS SATISFACTION

Write or Phone: K. & C. VINCENT, NETTON, DURNFORD,
 NEAR SALISBURY, WILTS. MIDDLE WOODFORD 331

RINGWOOD M.C and L.C.C.

J. V. Smith Junior Scramble

Matchams Park Sunday, 21st March, 1976

**All Solo Junior Drivers' Entries
 will be accepted
 (Regs. in March Gazette)**

Keep this date free

DENNIS KELLY Competition specialist

Sponsors of Mike Bishop (KTM) Keith Robson (KTM)

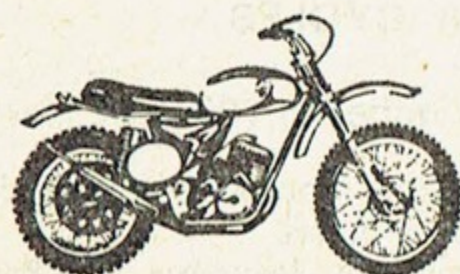

AJS, Honda, Ossa, KTM-Including
 schoolboy models.

Sidi Boots. Preston Petty Mudguards.

"De Costa" Boots

All scrambles equipment.

Lewens Lane, WIMBORNE, Dorset. Tel. 3738

EXPERT SCRAMBLE DRIVERS FROM 1st JANUARY, 1976

Expert Scramble Drivers as recognised by the Cheshire, Cornish, Eastern, East Midland, East South Wales, Midland, Northern, North Western, Southern, South Eastern, Mid Wales, South Midland, South Western, Western, West South Wales, Wessex and Yorkshire Centres.

A			
ADAMS, M.	(Bristol)	CHALLINER, T.	(Shrewsbury)
ADSETT, G.R.	(Milford)	CHAPPELL, V.	(Wellington)
AIM, J.M.	(Hedingham)	CHARLTON, I.	(Tow Law)
AINSWORTH, A.P.	(Sabden)	CHURCH, M.	(Chippenham)
AIRD, J.	(Barnard Castle)	CHURCHILL, G.	(Sherborne)
ALDRIDGE, B.	(Upper Beebing)	CHILDS, P.	(Ware)
ALDRIDGE, P.G.	(Halesworth)	CLARK, C.	(Nailsworth)
ALLAN, J.V.	(Thames Ditton)	CLARK, C.	(Petworth)
ALLEN, R.	(Berkeley)	CLARK, S.	(Formby)
ANDREWS, G.B.	(Penkridge)	CLARKE, A.	(Eckington)
ARBON, P.	(Stowmarket)	CLARKE, A.J.	(Chatham)
ARCHER, P.	(Aldershot)	CLARKE, C.J.	(Woolwich)
ARGENT, B.	(Kingston Vale)	CLARKE, P.	(Eckington)
ARNOTT, A.C.	(Tidworth)	CLARKE, W.	(Horsham)
ASHFORD, H.	(Ashcott)	CLAYTON, D.	(Wigan)
ATKINSON, B.	(East Ham)	CLAYDON, P.	(Guildford)
ATKINSON, K.	(East Ham)	CLAYDON, Paul	(Guildford)
AYRES, B.C.	(Stewkley)	CONNOR, J.R.	(Twickenham)
B		COOK, C.A.J.	(Kingsworthy)
BAILEY, A.	(Cowling)	COOMER, J.	(Southampton)
BAILEY, A.J.	(Southampton)	CORDLE, D.	(Ipswich)
BAKER, P.	(Borehamwood)	COTTRELL, T.	(Tiverton)
BAKER, K.	(Petersfield)	COX, J.	(Birmingham)
BANKS, D.	(Chingford)	COX, W.R.	(Wantage)
BANKS, J.E.	(Bury-St.-Edmunds)	CRAVEN, P.	(Lowestoft)
BARNS, D.	(Watchet)	CUSTARD, F.G.	(Sturminster Newton)
BARNWELL, G.	(Ridgemont)	CUSTARD, N.A.	(Sturminster Newton)
BARNS, M.	(Milthorpe)	D	
BARTON, C.	(Eccles)	DARKE, A.	(Chard)
BARROW, N.	(Millom)	DAVENPORT, P.	(Bournemouth)
BARTON, C.	(Basingstoke)	DAVIES, K.	(Watford)
BAVERSTOCK, N.	(Wimborne)	DAVIS, D.	(Tormarton)
BAVIN, P.	(Diss)	DAVIS, M.	(Chippenham)
BEAMISH, N.	(Portslade)	DAVIS, M.G.	(Gloucester)
BEAMISH, S.	(Portslade)	DAVIS, P.	(Chippenham)
BEATTY, R.	(Swanley)	DEARN, M.	(Charlwood)
BECK, J.	(Guilbrough)	DENHAM, L.	(Eastleigh)
BELL, G.	(Brampton)	DESBROUGH, D.C.	(Elsworth)
BICKERS, D.G.	(Coddensham)	DESBROUGH, P.	(Elsworth)
BIRD, B.	(Brighton)	DEELEY, E.T.	(Aylesbury)
BIRD, L.	(Ipswich)	DELVE, R.L.	(Exeter)
BISHOP, M.	(Dorchester)	DOBLE, M.	(Yeovil)
BLAKE, R.A.	(Liskeard)	DONALDSON, R.	(Basingstoke)
BLOWEN, H.	(Claycross)	DONALDSON, I.	(Basingstoke)
BOWERS, M.J.	(Redditch)	DONE, J.T.	(Knutsford)
BRAYFORD, M.	(Oldham)	DOWNES, D.	(Totnes)
BREACHER, D.	(Eastleigh)	DOWNES, R.	(Droitwich)
BREAKER, S.	(New Milton)	DUNFORD, R.	(Frome)
BROUGH, R.	(Birmingham)	DRAKE, D.	(Thames Ditton)
BROWN, D.E.	(Gillingham)	DRESCHER, P.	(Frome)
BROWN, D.J.	(Tytherington)	DRURY, M.	(Weeley)
BROWN, D.C.	(Chesham)	DYER, T.	(Eastbourne)
BROCKBANK, D.	(Millom)	DYKES, A.	(Ely)
BROWNING, A.K.	(Birmingham)	E	
BRYAN, C.	(Bristol)	EAGLING, M.	(Potters Bar)
BURBRIDGE, J.	(Blisworth)	EASTWOOD, V.E.	(Maidstone)
BURNS, N.	(Poole)	EATOUGH, M.	(Bolton)
BUSHY, D.	(Rushden)	EDWARDS, A.	(Newbridge)
BUTLER, P.	(Yarm)	ELWELL, D.	(West Malling)
BUTLER, S.L.	(Maidstone)	EUNICE, M.	(Crookham)
C		EVANS, A.	(Redruth)
CAINES, D.	(New Milton)	EVANS, J.	(Colne Engaine)
CALLIS, S.	(Crawley)	EVANS, P.	(Box)
CARTER, M.	(Oxford)	EVANS, D.	(Redruth)
CARTWRIGHT, A.	(Wakefield)	EVERETT, C.	(Great Blakenham)

F
 FARR, P. (Macclesfield)
 FITCHETT, S. (Highworth)
 FLASHMAN, C. (Callington)
 FOOT, J. (Blandford)
 FRASER, R. (Truro)
 FRENCH, M. (Lowestoft)

G
 GAPPER, R. (Yeovil)
 GARDINER, P. (Horsham)
 GARDINER, R. (Normandy)
 GARDINER, C. (Gloucester)
 GARRETT, R. (Axbridge)
 GEORGE, M. (Ashford)
 GIBSON, B.J. (West Wickham)
 GILL, A. (Wigan)
 GINN, C. (Woodbridge)
 GOAD, B. (Caerleon)
 GODDARD, D. (Winchester)
 GODDARD, R. (East Hagborne)
 GOSS, B.W. (Yeovil)
 GRANT, D. (Bournemouth)
 GRAVETT, R. (Maidenhead)
 GREY, M. (Maidenhead)
 GRIFFITHS, N. (Rhondda)
 GUNTER, T. (Coddnham)

H
 HANN, M. (Yeovil)
 HANSON, K. (High Wycombe)
 HARDIMAN, T. (Bath)
 HARRIES, D. (Slough)
 HARRIS, C. (Reigate)
 HARRIS, D. (Bordon)
 HARRIS, M. (Henfield)
 HARRISON, B. (Waltham Cross)
 HARRISON, C. (Derby)
 HARRISON, P. (Market Harborough)
 HARRISON, R. (Great Ayton)
 HARRISON, S. (Market Harborough)
 HART, R. (Bristol)
 HARVEY, D. (Penzance)
 HARVEY, R. (Ipswich)
 HARVEY, R. (Rugeley)
 HASWELL, G. (Southampton)
 HATCHER, K. (Chessington)
 HATHAWAY, S. (Sutton Coldfield)
 HAWKINS, C. (Newport)
 HAYDEN, W. (Reading)
 HAYNES, P. (Birmingham)
 HALL, M. (Whitley Bridge)
 HEANS, K. (Fleet)
 HEATH, T. (High Wickham)
 HELYAR, D. (Basingstoke)
 HEMMINGS, K. (Stevenage)
 HETHERINGTON, D. (Silsden)
 HEWITT, M. (Stourbridge)
 HILL, C. (Brierley Hill)
 HILL, J. (Romford)
 HOOPER, R. (Stroud)
 HOOPER, R. (Rugeley)
 HOLLOWAY, T. (Bournemouth)
 HOLT, P. (Bolton)
 HORSFIELD, C.R. (Warwick)
 HOW, S. (Bletchley)
 HUDSON, N. (Bristol)
 HUMPHERY, M. (Bristol)
 HUNTLEY, J. (Esher)
 HUTCHINSON, A. (Blindley Heath)
 HUTCHINGS, C. (Honiton)

J
 JERIMIAH, D. (Cwmbran)

JONES, Geraint (Llandloes)
 JONES, L. (Bosbury)
 JONES, M. (Bosbury)
 JONES, M. (Wimborne)
 JONES, A.W. (Pencoed)
 JURGENS, T. (Cheltenham)

K
 KALLAWAY, R. (Hemyock)
 KELLOW, D.C. (Salisbury)
 KEYTEN, V. (Bury-St.-Edmunds)
 KNOWLES, S. (Matlock Bath)

L
 LAMB, B. (Newton Abbott)
 LANE, D. (Worcester)
 LEADBITTER, T. (Rugeley)
 LEE, A. (Rugby)
 LEE, A.W. (Hauxton)
 LEECE, J. (Bootle)
 LEGG, P. (Puddletown)
 LEWIS, W. (Bridgend)
 LLOYD, L. (Abington)
 LONGDEN, C.D. (Chesterfield)
 LUTHER, F. (Lydney)
 LYMBURN, N. (Dalrymple)
 LYTHGOE, A.V. (High Wycombe)

M
 MARSH, C. (Bristol)
 MARSHALL, K. (Shepton Mallet)
 MARTIN, K. (Guildford)
 MASON, N. (Hull)
 MATHEWS, A. (Redruth)
 MATHIA, P. (Northwich)
 MAUNDER, C. (Hayling Island)
 MAY, J.H. (Godalming)
 MAYES, F.K. (West Wrattling)
 MAYES, G. (West Wrattling)
 McMINN, B. (Widnes)
 MERCHANT, J. (Dorchester)
 MILLER, C. (Manchester)
 MILLER, D. (Hartley Wintney)
 MILLER, I. (Thames Ditton)
 MILLER, N.J. (Hartley Wintney)
 MILLER, S. (Woking)
 MONK, J. (Farnham)
 MORRIS, B. (Oswestry)
 MORRIS, P. (Bognor Regis)
 MOXOM, C. (Southampton)
 MULLETT, A. (Stalbridge)
 MYERS, J. (Coniston)

N
 NEALE, R. (Ottisham)
 NICHOLL, D.J. (Kneesworth)
 NOYCE, G. (Eastleigh)
 NUNN, S. (Sutton)
 NURDEN, A. (Malmesbury)

O
 ORRITT, P. (Southport)
 OWEN, Randy (Hereford)
 OWEN, R. (Hereford)

P
 PACKHAM, P. (Sheffield)
 PANTER, P. (Kettering)
 PARISH, T. (Lifton)
 PARVIN, N. (Fair Oak)
 PATTEMORE, R. (Merriot)
 PEARCE, M. (Sunbury-on-Thames)
 PENGELLY, J. (Surbiton)
 PHILLIPS, D. (Penzance)
 PRICE, E. (Llandridnod Wells)
 PRICE, K. (Llandridnod Wells)
 PRINGLE, J. (Erith)

PRINGLE, P. (Plymouth)
 PONTING, J. (Andover)
 POOLE, A. (Redcar)
 PRATT, G. (Reading)

R
 RALPH, R.A. (Southampton)
 RAYSON, J. (Guildford)
 REED, A. (Hereford)
 REES, J.M. (Rhyader)
 REID, J. (Acklam)
 REMNANT, P. (Lydney)
 REVILLE, N. (Verwood)
 RICHARDS, D. (Wellington)
 RICHARDS, K. (Waterlooville)
 RICHARDS, P. (Yeovill)
 RICHARDSON, J. (Yateley)
 ROBERTON, A. (Knighton)
 ROBERTS, J. (Tilehurst)
 ROSE, I. (Wakefield)
 ROWE, A. (Plymouth)
 ROWE, F. (Aldershot)
 ROWE, P. (Aldershot)

S
 SALMON, T. (Chelmsford)
 SAVAGE, A. (Maidstone)
 SEABRIGHT, N. (Ringwood)
 SEALEY, M. (Bristol)
 SEMMENS, V. (Great Barr)
 SEWARD, J. (Chertsey)
 SCOTT, A. (High Wycombe)
 SCRIVEN, C. (Loxwood)
 SHAPLAND, R. (Loxwood)
 SHEPHERD, R. (Yeovil)
 SHEPPARD, C. (Reading)
 SIBLEY, R. (Broadstone)
 SLYTHE, D.W. (East Malling)
 SMITH, A. (Churchdown)
 SMITH, B. (Kislingbury)
 SMITH, D.C.J. (Ash)
 SMITH, D.J. (Birmingham)
 SMITH, G. (Reigate)
 SMITH, M. (Kendal)
 SMITH, Moss N.Z. (Thames Ditton)
 SNOAD, R.E. (Eastleigh)
 SOURBUTTS, K. (Accrington)
 STANANOUGHT, N. (Liverpool)
 SQUIBBS, P. (Bradford-on-Avon)
 STACEY, G. (Cholderton)
 STEPHENS, R. (Corfe Mullen)
 STEPHENS, G. (Fleet)
 STEPHENS, G. (Carmarthen)
 STOKES, G. (Hull)
 STUART, J. (Thames Ditton)
 STUDLEY, P. (Axminster)
 SPREE, M. (Crawley)
 STOWE, R. (Stratford-on-Avon)

STOWE, D. (Stratford-on-Avon)
 STOWE, T. (Wellesbourne)
 SUFFELL, R. (Redcar)

T
 TAYLOR, C.N. (Christchurch)
 TAYLOR, M. (Ashcott)
 TAYLOR, R.G. (Bristol)
 TAYLOR, R. (Plymouth)
 THOMPSON, T. (Lincoln)
 TIZZARD, P. (Dorchester)
 THOMAS, W. (Merthyr Tydfil)
 TOMASIK, D. (Peterchurch)
 TOMBLIN, T. (Saxmundham)
 TOMKINSON, I. (Newport)
 TOMS, N. (Dursley)
 TUCKER, C. (Australia)
 TURNER, R. (Stonehouse)
 TURNER, R.G. (Stanwell)
 TWEED, D. (Thirsk)

U
 UNDERWOOD, J. (Wollaston)

V
 VAUGHAN, V. (Taunton)
 VENN, T. (Bradford-on-Avon)
 VENTRESS, C. (Redhill)

W
 WADE, B. (Nailsworth)
 WALKER, B. (Merthyr Tydfil)
 WALLACE, G. (Dartford)
 WELLS, D. (Yeovil)
 WELLS, N. (Catterick)
 WHEELER, D.C. (Oxford)
 WHITE, A. (Weston-super-Mare)
 WHITTLE, S. (Wakefield)
 WICKS, R. (Garsington)
 WILCOX, B. (Hereford)
 WILCOX, M. (Hereford)
 WILLIAMS, J. (Bromsgrove)
 WILLIAMS, K. (Llandridnod Wells)
 WILLIS, R. (Virginia Water)
 WILSON, T. (Bagshot)
 WINSOR, G.R. (Chulmleigh)
 WINSOR, R.G. (Chulmleigh)
 WINTER, B. (Rugeley)
 WITHERS, N. (Eastleigh)
 WOOD, C. (Glossop)
 WOOD, T. (Northwich)
 WRIGHT, D. (Malvern)
 WRIGHT, J. (Southwold)
 WRIGHT, K. (Leeds)
 WRIGHT, R. (Sabden)
 WOOLHAM, G. (Woking)

Y
 YALLOP, A. (Ipswich)
 YOUNG, J. (Basingstoke)
 YOULTON, M. (Redruth)

1975 Scramble Stars

	250cc		Sidecar
WINNER	LES LLOYD	WINNER	BOB SPENCER
RUNNER - UP	JOHN SEWARD	RUNNER - UP	ROGER MARTIN
	500cc		
WINNER	GRAHAM NOYCE		K. F. Nicholas
RUNNER - UP	VIC ALLAN		Recorder

Why not advertise in the Southern Centre Gazette?

Advertisement Rates

£7.00 per page per issue.	Less 10% for 3 months.
£4.50 per ½ page per issue.	Less 15% per 6 months.
£3.00 per ¼ page per issue.	Less 20% per 12 months.
	Plus 5% for any alterations to an advertisement.

Contract Discounts:

Subscription Form for the 1976

Southern Centre Gazette

SUBSCRIPTION RATES

March until December 1976 £1.50

Please send me the Southern Centre Gazette.

I enclose Cheque/P.O. for £

(Cheques and Postal Orders must be payable to the Southern Centre Gazette).

Full Name (block capitals)

Address

.....

.....

Subscriptions must be in by 10th month to ensure next month's copy.

Post to the Editor,
Southern Centre Gazette,
27 Octavia Road,
Southampton, SO2 2ND

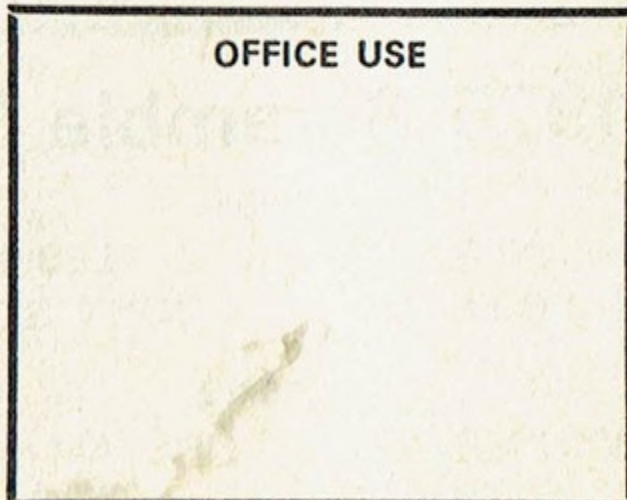

DAF

VOLVO

HONDA

Have you seen any of the above at sporting events in the Southern Centre – You have, Good.

Would you like further details of these fine cars? You would, then contact **JOHN MOULD** should you SEE or HEAR him.

Failing that, then contact him

at

CAMBRIDGE GARAGE

23 BEDHAMPTON RD., HAVANT, HANTS

Telephone: HAVANT 75991

**British Trials Champion 1970-71
GORDON FARLEY**

FOR
MONTESA BULTACO
OSSA
YAMAHA SUZUKI
TRIALS & ROAD MACHINES
SALES SPARES SERVICE
ENGINE OVERHAULS — CLOTHING
H.P. — PART EXCHANGE — INSURANCE

**GORDON FARLEY
MOTOR CYCLES**

Ash Street, Ash, Nr. Aldershot, Hants
Tel: ALDERSHOT 24727 and 314883

**Also at Brook Garage, 34 Church Road, Milford,
Nr. Godalming, Surrey Telephone Godalming 21040**

Stockists for S.M. accessories