EVENT 18 — 6 LAPS

251 - 1000cc RACE - FINAL

No.	Name	Lap Chart

RESULTS: ____________________

1st ______ 2nd ______ 3rd ______ 4th ______ 5th ______ 6th ______

7th ______ 8th ______ 9th ______ 10th ______ 11th ______ 12th ______

Winner's Time ______ Speed ______ m.p.h. ______

Fastest Lap ______ Time ______ Speed ______ m.p.h. ______

Snetterton

ACU CLUBMAN'S CHAMPIONSHIP

1st Round

SUNDAY 3rd APRIL 1977 — OFFICIAL PROGRAMME 20p

Organised by Eastern Centre ACU

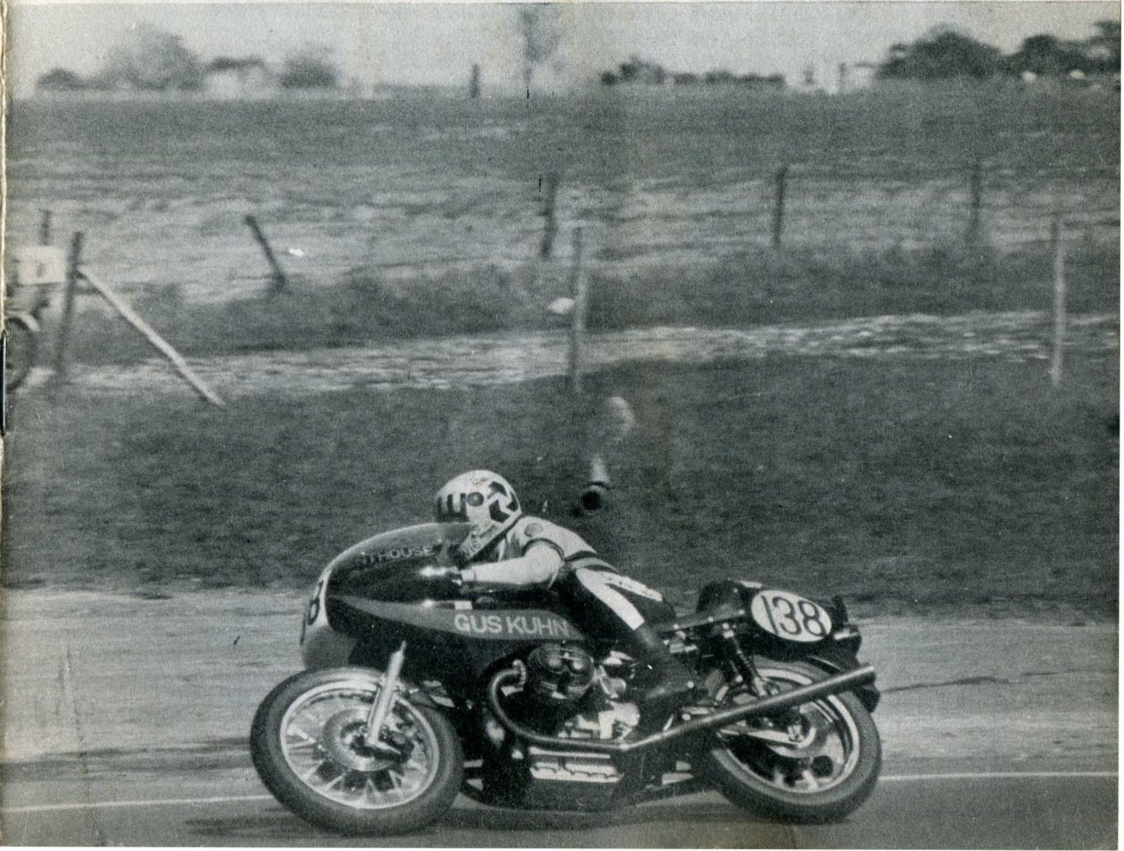

OFFICIALS OF THE MEETING

STEWARDS
Appointed by the A. C. U.
J. Laurie
Appointed by the Eastern Centre
F. Thomson
G. Parkin

TIMEKEEPERS
H Clenshaw
A. Lee

CHIEF MARSHAL
R. Greengrass

CHIEF SCRUTINEER
E. Carter

CLERK OF THE COURSE:
W. E. Swann

STARTER
D. G. Bailey

PADDOCK MARSHALS
B. Catchpole
T. Cole

VEHICLE RECOVERY SERVICE
Chief Marshal's Motorcycle
Provided by Ron Parkinson M/Cs
of Colchester

SECRETARY OF THE MEETING
Marie Armes,
33 Falcoln Road East,
Norwich. NR7 8XZ

ACKNOWLEDGEMENTS
Thanks to Marshals from -
Eastern Centre Clubs
Doctors and St. John Ambulance

Permit No. A. C. U. 1159 P. C. L. 14

A National Restricted Meeting held under the General Competition Rules of the Auto-Cycle Union.

PROGRAMME OF EVENTS		LAPS
EVENT 1	ACU CLUBMANS CHAMPIONSHIP 250cc HEAT 1	6
EVENT 2	ACU CLUBMANS CHAMPIONSHIP 250cc HEAT 2	6
EVENT 3	ACU CLUBMANS CHAMPIONSHIP 350cc HEAT 1	6
EVENT 4	ACU CLUBMANS CHAMPIONSHIP 350cc HEAT 2	6
EVENT 5	ACU CLUBMANS CHAMPIONSHIP SIDECAR	6
EVENT 6	ACU CLUBMANS CHAMPIONSHIP 501-1000cc	6
EVENT 7	ACU CLUBMANS CHAMPIONSHIP 500cc	6
EVENT 8	ACU CLUBMANS CHAMPIONSHIP 125cc	6
EVENT 9	ACU CLUBMANS CHAMPIONSHIP 250cc FINAL	6
EVENT 10	ACU CLUBMANS CHAMPIONSHIP 350cc FINAL	6
EVENT 11	ACU CLUBMANS CHAMPIONSHIP PRODUCTION	6
EVENT 12	251 - 1000 RACE - HEAT 1	5
EVENT 13	251 - 1000 RACE - HEAT 2	5
EVENT 14	250cc RACE	6
EVENT 15	125cc RACE	6
EVENT 16	PRODUCTION MACHINE RACE	6
EVENT 17	SIDECAR RACE	6
EVENT 18	251 - 1000cc FINAL	6

The promoters reserve the right without notice to make any alterations to the race programme

Conditions of Admission

MOTOR RACING IS DANGEROUS and spectators attending this track do so entirely at their own risk.

"It is a condition of admission that all persons having any connection with the promotion and/or organisation and/or conduct of the meeting, including the owners of the land and the drivers and owners of the vehicles and passengers in the vehicles, are absolved from all liability arising out of accidents causing damage or personal injury to spectators or ticket holders"

Postponement of the Meeting

The Organisers reserve the right to postpone or cancel the meeting.

EVENT 1 6 LAPS

A. C. U. CLUBMANS CHAMPIONSHIP
250cc RACE

HEAT 1

No	Name and Entrant	cc	Machine	Town
2	John Hynes	250	Yamaha	Hastings
3	Dave Bexon	250	Yamaha	Loughborough
4	Kenneth Parton	250	Yamaha	Nantwich
5	Mick Withers	247	Yamaha	Sutton Coldfield
6	Johannes Hart	246	TZ Maxton Yamaha	Stowmarket
7	James Dean	250	Yamaha	Maidenhead
8	Keith Porter	246	Yamaha	Lincoln
9	Trevor Wise	247	Tumbles TZ	Rayleigh
10	Michael Williams	250	Yamaha	Crosby
11	Stephen Boyes	250	Maxton Yamaha	Huntingdon
12	Steve Fisher	250	Yamaha	Colchester
14	Keith Hobbs	247	Yamaha	Loudwater
15	Ian Wood	250	Yimpyam	Dorchester-on-Thames
16	Jeff Layton	250	Yamaha	Harrogate
17	Charlie Fry	247	Yamaha	Bunwell
18	Phil Henderson	247	Yamaha TZ	Barnsley
19	John Stone	247	Yamaha	Sutton Coldfield
20	Graham Godward (Willmott Building Group)	247	Yamaha	Royston
21	Chris Simpson	250	Yamaha TZ	Rochdale
22	Martin Purvey	250	Maxton Yamaha	Tetbury
23	Richard Brooks	250	Yamaha	Hatton
24	Clive Powis	250	Yamaha	Glascote
25	Donald Wears	247	Yamaha	Walthamstow
26	Robert Maltby	248	Yamaha	Louth
27	Tony Rogers	250	Yamaha TZ	Armthorpe
28	David Hawkes	250	Yamaha	High Wycombe
29	Gareth Lawrence	250	Yamaha	Port Talbot
30	Glen Thompson	247	Yamaha	Rothwell
31	Peter Wild	250	Yamaha	Clay Cross

First 20 in each heat to qualify for the Final

RESULTS:

1st_____ **2nd**_____ **3rd**_____ **4th**_____ **5th**_____ **6th**_____

7th_____ **8th**_____ **9th**_____ **10th**_____ **11th**_____ **12th**_____

Winner's Time_____ **Speed**_____ **m.p.h.**_____

Fastest Lap_____ **Time**_____ **Speed**_____ **m.p.h.**_____

For the attention of spectators

Vehicles.—Vehicles are taken into the Car Park on condition that the Club shall not be liable for loss of or damage to the vehicle, or of or to any part or accessory therefor, or of or to any animal or thing left in or about or with the vehicle in whatever way or by whatever means such loss or damage may be caused.

DOGS are NOT permitted within the area of the Snetterton Circuit.

Prohibited area notices.—The public are not permitted in the areas where these Notices are displayed. The fences are there for protection, and any person or persons found trespassing, or wilfully damaging trees, fences, etc., will be prosecuted.

Litter.—Please do not leave litter about the grounds—take it with you.

Purchasing.—*Patrons are warned not to purchase Commodities from unauthorised persons. If molested to this effect, please report to the Police or the Official Stewards.*

AFTER THE MEETING NO TRAFFIC IS PERMITTED ON THE CIRCUIT WITHOUT SPECIFIC PERMISSION OF THE CLERK-OF-THE-COURSE OR TRACK MANAGER

ALL TRAFFIC SHOULD TRAVEL IN A CLOCKWISE DIRECTION

Cover Photograph: John Cowie.
(Brian Caldecott)

EVENT 2 6 LAPS

A. C. U. CLUBMANS CHAMPIONSHIP
250cc RACE

HEAT 2

No	Name and Entrant	cc	Machine	Town
32	Chris Curtis	247	Yamaha	Lakenheath
33	Dennis Stick	247	Yamaha	Kidderminster
34	Martin Perry (Taggs M/Cs)	246	Yamaha	Warsop
35	Roger Temple	250	Pegasus Yamaha TZ	Thetford
36	Colin Aldridge (Eddy Grimstead M/Cs)	250	Grimstead Yamaha	London
37	Glenn Cooper	250	Greeves	London
38	Martin Tranter	246	Trant Yamaha	Leicester
39	Andy Francis	246	Greeves	Lincoln
42	Tony Dickinson	250	Yamaha	Wiltshire
62	John McEntee	247	Yamaha	Birkenhead
64	Clive Padgett (Padgett (Batley Ltd.)	250	Padgett Yamaha	Batley
69	Jeremy Montgomery-Swann (Insurance Finance Bureau)	250	IFB Maxton Yamaha	London
70	Michael Outwaite	250	Yamaha	Crewe
71	Michael Haynes	247	Yamaha	London
72	Michael Howdle	246	Yamaha	York
73	R. Appleby	247	Yamaha	Barton-U-Needwood
74	David Townsend	247	Suzuki	Derby
75	Roy Barber	250	Yamaha	Ipswich
76	Keiran Lewis	247	Yamaha	Harrow
77	Greg Bailey (Vic Camp M/Cs)	250	Suzuki	Walthamstow
78	Ivan Botwright	250	Yamaha	Peterborough
79	Alfred Mossell	247	Yamaha	Harlow
80	David Baker	247	Dam Suzuki	London
81	Peter Clifford	250	Yamaha	Newmarket
93	Gordon Farmer	250	Yamaha	Gerards Cross
95	Vic Hollis	250	Yamaha	Slough
94	Paul English	250	ISB Yamaha	Chelmsford
96	Gary Wilson	250	Suzuki	Chester
99	John Yeatman	247	Maxton Yamaha	Burford

First 20 in each heat to qualify for the Final

RESULTS:

1st____ **2nd**____ **3rd**____ **4th**____ **5th**____ **6th**____

7th____ **8th**____ **9th**____ **10th**____ **11th**____ **12th**____

Winner's Time____ **Speed**____ **m.p.h.**____

Fastest Lap____ **Time**____ **Speed**____ **m.p.h.**____

EVENT 3 6 LAPS

A. C. U. CLUBMANS CHAMPIONSHIP

HEAT 1 350cc RACE

No	Name and Entrant	cc	Machine	Town
2	Geoff Bazley	347	Yamaha TZ	Farnborough
3	Ron Storey	350	Yamaha	Aveley
4	Jeff Crookbain	350	Yamaha	Sevenoaks
5	Charles Cooper	347	Yamaha	Basildon
9	Ron Baptie	347	Yamaha TZ	Abington
10	Henry Stuckey	347	Yamaha TZ	London
11	David Dean (Tom Hall M/Cs)	347	Hall Yamaha	Wigan
12	Peter Jones	347	Foale Yamaha	Sutton Courteney
14	Keith Storey	350	Yamaha TZ	Aveley
15	Roger Christmas	350	Yamaha	St Albans
16	Steve Henshaw	349	Yamaha	Jackadale
17	Tony Russell	350	Yamaha	Stroud
18	Phil Henderson (J. M. L. Henderson Transport)	347	Yamaha TZ	Barnsley
19	John Stone	348	Yamaha	Sutton Coldfield
20	Rodney Picknell	347	Yamaha	Bexhill on Sea
21	P. Reeves	350	Yamaha	Brenchley
22	Chris Swift	347	Yamaha	Ilkeston
24	Daniel Phipps	350	Yamaha	Westcliff on Sea
25	Bob Dixon	350	Yamaha	Romford
26	Dave Goodings	348	Yamaha	Bentley
27	Tony Rogers	350	Yamaha TZ	Armthorpe
32	Victor Nash	350	Yamaha	Birmingham
34	Colin Scarborough (Alpha Ins.)	350	Yamaha	Purley
36	Colin Aldridge (Eddy Grimstead M/Cs)	350	Grimstead Yamaha	London
37	Phil Gaze	347	Yamsel	Barnet
39	Michael Holt	347	Carnport Yamaha	Chingford
42	Tony Dickinson	350	Yamaha	Wiltshire

First 20 in each heat to qualify for final

RESULTS:

1st____ **2nd**____ **3rd**____ **4th**____ **5th**____ **6th**____

7th____ **8th**____ **9th**____ **10th**____ **11th**____ **12th**____

Winner's Time____ **Speed**____ **m.p.h.**____

Fastest Lap____ **Time**____ **Speed**____ **m.p.h.**____

EVENT 4 6 LAPS

A. C. U. CLUBMANS CHAMPIONSHIP

HEAT 2

350cc RACE

No.	Name and Entrant	cc	Machine	Town
43	Donald Face	386	Yamaha	London
44	Ronald Davies	350	Yamaha TZ	Gateshead
46	Alan Stansfield	350	Maxton Yamaha	Hebden Bridge
49	Kevin Stowe (Chatterton Motors)	347	Chat Yamaha	Grimsby
51	Peter Broadbent	750	Yamaha	Warrington
52	Carl Woodwiss	347	Yamaha	Birmingham
53	Trevor Ellis	350	Yamaha	London Colney
56	Phil Mellor	347	Yamaha	Shelley
57	Mike Balmer	348	Yamaha	Slough
59	David Price	347	Morgan Yamaha	Pontypridd
60	Andy Silverthorn	347	Morgan Yamaha	Cardiff
64	Clive Padgett (Padgetts (Batley) Ltd.	350	Padgett Yamaha	Batley
68	John Schoenemann	347	Spondon TZ	Clifton on Teme
71	Kev Reilly	350	Yamaha	Watford
72	Andrew Bond	350	Yamaha	Lowestoft
76	Ronald Penk	347	Yamaha TZ	Skelmersdale
79	Martin Howard-Hildige	347	Yamaha	Warrington
80	Thomas Czternastek	347	Yamaha	Shipley
81	Robert Tranter	347	Trant Yamaha	Leicester
84	Martin Underwood	348	Yamaha	Louth
86	Christopher Rose	347	Yamaha	Greenford
89	Anthony Chipman	347	Yamaha	Tamworth
90	Ian Scott	347	Yamaha	Pinner
91	Clifford Hilles	350	Yamaha	Bourne
92	Graham Heath	350	Yamaha	Runcorn
96	Kevin Kershaw	347	Yamaha	Birmingham
110	John Rigg	347	Yamaha	Rugeley

First 20 in each heat to qualify for final

RESULTS:

1st_____ **2nd**_____ **3rd**_____ **4th**_____ **5th**_____ **6th**_____

7th_____ **8th**_____ **9th**_____ **10th**_____ **11th**_____ **12th**_____

Winner's Time_____ **Speed**_____ **m.p.h.**_____

Fastest Lap_____ **Time**_____ **Speed**_____ **m.p.h.**_____

EVENT 5 6 LAPS

A. C. U. CLUBMANS CHAMPIONSHIP

SIDECAR RACE

No	Name/Passenger/Entrant	cc	Machine	Town
2	Steve Collett/Frank Woolley	1000	S. C. 3	Enfield
3	Graham Witcher/Michael Barton	998	Imp	Lewes
4	Roger Cox/Graham Sollis	1000	C. S. S. Mini	Brize Norton
5	Mick Seddon/Howard Lott	998	S & S Imp	Chesterfield
6	Gary Hagger/Bryan Dorr	750	Triumph Trident	Eastwood
7	Tony Powell/Vincent Tuite	900	Kawasaki	Leigh-on-Sea
8	Martin Davenport/Bryan Sutton	998	Mellor Vincent	Coventry
9	Stan Johnston/Ronnie Campling	900	Honda	Wakefield
10	Martin Wilcock/Robert Elmore	998	Headingley Imp	London
11	Mike Salmon/Chris Ralph	998	Imp	Cambridge
12	R. Ganer/B. Leete	680	Konig	Hemel Hemstead
14	Colin Willsmore/Tony Saych (David Bexley)	900	Hadleigh Honda	Chelmsford
15	Chris Isbell/Mike Yetty	750	Reynoldson Suzuki	Romford
16	Alan Whitehead/David Allsop	998	Windle Imp	Barnsley
17	Gordon Platt/Stephen Brumitt	998	Imp	Horbury
18	George Wilshaw/Paul Thorpe	900	A. B. M. C. Honda	Nottingham
19	John Cable/Ian Cable	850	Saab	Culverstone
20	Bryan Hargreaves/Geoff Castlehow	980	Kawasaki	Burnley
21	Tom White/John White (R. H. Rooke Solid Fuels)	998	Imp	Doncaster
22	Dave Pope/Steve Peacock	998	Bray Imp	Wyton
23	Brian Offen/Joe Henderson	750	Konig	Esher
24	D. Hemstock/Graham Watson	998	Inpower	Doncaster
25	Humphrey Densham/John Gamble	900	Kawasaki	Southwold
26	D. Porter/B. Porter	998	Brooke Imp	Doncaster

RESULTS:

1st_____ **2nd**_____ **3rd**_____ **4th**_____ **5th**_____ **6th**_____

7th_____ **8th**_____ **9th**_____ **10th**_____ **11th**_____ **12th**_____

Winner's Time_____ **Speed**_____ **m.p.h.**_____

Fastest Lap_____ **Time**_____ **Speed**_____ **m.p.h.**_____

EVENT 6 — 6 LAPS

A. C. U. CLUBMANS CHAMPIONSHIP

501 - 1000cc Race

No	Name and Entrant	cc	Machine	Town
4	Jeff Crookbain	750	Yamaha	Sevenoaks
5	Steve Andrews	850	Triumph	Gillingham
6	Paul Franklin	750	Ducati	Market Harborough
7	Neville Potts	750	Kawasaki Special	Colchester
8	Russ Dowsing	750	Seeley Kawasaki	Watlington
9	Raymond Warren	900	Rickman Honda	Romford
18	Roger Imberg	750	Triumph Metisse	Croxley Green
19	Mike Harding	850	Norton	Crewe
20	Stephen Fry	900	Ducati	Hertford
22	Chris Keough (Mercury M/Cs)	750	Mercury Suzuki	Headley
23	Steven Jenkins	750	Norton Metisse	Edinburgh
26	Paul Pollard	750	Honda F. I.	Ramsgate
30	David Hartell	750	Norton	Willenhall
31	Roy Swannick	850	Seeley Norton	Cheadle
33	Tony Godfrey	998	Blitz	Poole
35	Jim Hicks	750	B. S. A.	Churchdown
38	Bryan Dorr	748	Seeley	Billericay
50	Ian Pratt	750	Yamaha	Hinckley
61	Nigel Hunt	750	Weslake	Welwyn Garden City
63	Keith Tyler	1000	Capon Vincent	Cambridge
65	Alan Harrison	750	Noggin Norton	Liverpool
70	Keith Pitcher	950	Honda	Swaffham
72	Andrew Bond	750	Suzuki	Lowestoft
77	Richard Westmorland	750	Honda FI	Wyton
78	Christopher Skedge	750	Norton	Norwich
79	Griff Roberts (Mellor Motor Spares)	830	Norton	Birmingham
82	Julian Stow	750	Norton	Aylesbury
83	Frederick Riley	850	Norton Seeley	Weybridge
88	Syd Smaller	750	Machin Saunders Yamaha	Ulceby
91	Ken Richardson	850	Norton Metisse	Goole
84	Ian Armstrong (Team Castrol Sports M/Cs)	850	Motoguzzi Le Mans	Manchester
95	Derek George	828	Seeley Norton	York
100	Keith Cousins	850	Norton	Earls Barton
101	Stephen Trasler	950	Bennet Trident	Northampton
102	Stu Duncan	750	Norton Commando	Edinburgh
103	Keith Foster	850	Norton	Cranfield
104	Nick Stanton	683	Triumph	Cheltenham
105	M. Ward	750	BSA Metisse	Stapenhill

RESULTS:

1st_____ **2nd**_____ **3rd**_____ **4th**_____ **5th**_____ **6th**_____

7th_____ **8th**_____ **9th**_____ **10th**_____ **11th**_____ **12th**_____

Winner's Time_____ **Speed**_____ **m.p.h.**_____

Fastest Lap_____ **Time**_____ **Speed**_____ **m.p.h.**_____

EVENT 7 — 6 LAPS

A. C. U. CLUBMANS CHAMPIONSHIP

500cc RACE

No	Name and Entrant	cc	Machine	Town
3	Andy Alexander	497	Anjen Triumph	Bishops Cleeve
11	David Dean (Tom Hall M/Cs)	354	Hall Yamaha	Wigan
14	Paul Willis	498	Kawasaki	Newbury
17	Tony Russel	365	Yamaha	Stroud
19	David Pither (P & S Comp. M/Cs)	351	P & S Yamaha	Stretton-on-Fos
23	Tony Edwards	499	Crescent	Cambridge
27	Tim Hall	351	Yamaha	Halifax
28	Christopher Harris	351	Yamaha	Newport
31	Anthony Smith	400	Yamaha RD	Orpington
40	Richard Rogers	496	Seeley Matchless	Milton Keynes
41	John Blood (David Armes Construction Ltd)	352	Armes Yamaha	Shepshed
45	Anthony Tuttle	500	Suzuki	Hungerford
47	Tony Abel	500	Suzuki T. R.	Snitterfield
48	James Stuart	500	Kawasaki	Tunbridge Wells
54	Glyn Smith (Andy Lee M/Cs)	500	Lee Suzuki	Fordham
58	Dave Nash	500	Sparton	Huddersfield
62	John McEntee	475	Yamaha	Birkenhead
64	Clive Padgett (Padgetts (Batley) Ltd.	351	Padgett Yamaha	Batley
66	Mick Moore	351	Yamaha	Bishopthorpe
69	Jeremy Montgomery-Swann (Insurance Finance Bureau)	500	IFB Suzuki	London
74	Stephen Davies	352	Owen Yamaha	Colwyn Bay
76	Ronald Penk	351	Yamaha TZ	Skelmersdale
87	John Minchell	400	Yamaha	Shrewsbury
93	Gordon Farmer	500	Coleshill Seeley	Gerards Cross
94	Mick Nims	500	Sparton	Lambourne
97	John Welch	500	Suzuki	Saffron Walden
92	Graham Heath	351	Yamaha	Runcorn
98	Peter Godfrey	354	Yamaha	Clowne
106	Ray Shearer	500	CB Honda	Erith

RESULTS:

1st_____ **2nd**_____ **3rd**_____ **4th**_____ **5th**_____ **6th**_____

7th_____ **8th**_____ **9th**_____ **10th**_____ **11th**_____ **12th**_____

Winner's Time_____ **Speed**_____ **m.p.h.**_____

Fastest Lap_____ **Time**_____ **Speed**_____ **m.p.h.**_____

EVENT 8 6 LAPS

A. C. U. CLUBMANS CHAMPIONSHIP
125cc RACE

No	Name and Entrant	cc	Machine	Town
2	Neil Evans	125	Yamaha	Royston
3	Alan Edwards	125	Yamaha	Chelmsford
5	Robert Henery	125	Yamaha	Upton
6	Alan Brown	124	Magden Yamaha	Conisbrough
7	John Bradley	125	S. M. S. Yamaha	Worcester
8	Barry Dennis	125	D. R. M. Yamaha	Marchwiel
9	Trev Davies	125	Maxton Yamaha	Rochdale
10	Peter Ellis	125	Yamaha	London Colney
11	Chris Forster	125	Demdike Maico	Milton Keynes
12	Malcolm Pullen	125	Allen Yamaha	Hopton
14	Gordon Jones (Dave Jones M/Cs)	125	Yamaha	Pontesbury
15	Peter Brown	125	Yamaha	Peterborough
16	Martin Elliott	124	Maico	Wimbledon
17	Terry Brown	125	B. S. A.	Kings Lynn
18	David Hardy	125	Yamahardy	High Wycombe
19	Robert Fleming	124	Yamaha	Downham Market
20	David Crook	125	Yamaha	Chorley
21	Peter Dodkins	125	B. S. A.	Northampton
22	Chris Swift	124	Fahron	Ilkeston
23	Richard Brooks	125	Yamaha	Hatton
24	Alan Clementson	125	Sayvit	Harpenden
25	Guy Waters	125	Yamaha	Colchester
26	Don Scott	125	Yamaha	Stoke-on-Trent
31	Peter Wild	125	Yamaha	Clay Cross
32	Tony Green	125	Yamaha	Swindwon
39	Andy Francis	125	B. S. A.	Lincoln
70	Brian Townshend	124	Yamaha	Hunstanton

RESULTS:

1st____ **2nd**____ **3rd**____ **4th**____ **5th**____ **6th**____

7th____ **8th**____ **9th**____ **10th**____ **11th**____ **12th**____

Winner's Time____ **Speed**____ **m.p.h.**____

Fastest Lap____ **Time**____ **Speed**____ **m.p.h.**____

EVENT 9 6 LAPS

A. C. U. CLUBMANS CHAMPIONSHIP
250cc FINAL

No.	Name	Lap Chart

RESULTS:

1st____ **2nd**____ **3rd**____ **4th**____ **5th**____ **6th**____

7th____ **8th**____ **9th**____ **10th**____ **11th**____ **12th**____

Winner's Time____ **Speed**____ **m.p.h.**____

Fastest Lap____ **Time**____ **Speed**____ **m.p.h.**____

EVENT 10 — 6 LAPS

A. C. U. CLUBMANS CHAMPIONSHIP

350cc FINAL

No.	Name	Lap Chart

RESULTS:

1st____ **2nd**____ **3rd**____ **4th**____ **5th**____ **6th**____

7th____ **8th**____ **9th**____ **10th**____ **11th**____ **12th**____

Winner's Time____ **Speed**____ **m.p.h.**____

Fastest Lap____ **Time**____ **Speed**____ **m.p.h.**____

EVENT 11 — 6 LAPS

A. C. U. CLUBMANS CHAMPIONSHIP

PRODUCTION MACHINE RACE

No	Name and Entrant	cc	Machine	Town
2	Myk Cable (John Pease M/Cs (Ambrosi Dev)	398	Ambrosi Yamaha	Stock
3	Tim Andrew	492	Suzuki	Elstree
4	Kenneth Parton	250	Yamaha	Nantwich
5	David Railton	980	Laverda	St. Ives
6	Paul Franklin	750	Ducati	Market Harborough
8	Derek Foot	750	Laverda	
9	Thomas Kreugar	247	Yamaha	Maidenhead
10	Michael Williams	250	Honda	Crosby
11	M. Wieczorek	500	Yamaha	Hampton
12	Bill Skedge	830	Norton	Norwich
14	Paul Willis	498	Kawasaki	Newbury
15	Steve Simons	810	Honda	London
16	Nicholas Sears (Chris Tait Racing)	863	Ducati Desmo	Letchworth
17	Charlie Fry	350	Yamaha RD	Bunwell
18	David Hardy	250	Ducati	High Wycombe
19	Mike Harding	850	Norton	Crewe
20	Stephen Fry	900	Ducati	Hertford
21	Bob Stringer	250	Suzuki	Diss
22	Ron Norrington	250	Kawasaki	London
23	Timothy Jackson	408	Honda	Beyton
24	Ian Talik	750	Norton	Worksop
25	David Anchell	247	Yamaha	Cranwell
26	Paul Pollard	750	Honda FI	Ramsgate
27	Aidan O'Sullivan	500	Kawasaki	London
28	Alan Cathcart	748	Vic Camp Ducati	London
29	John Hammond (Oxford Fairings Ltd.)	408	Honda CB 400F	Swindon
30	Glen Thompson	247	Yamaha	Rothwell
31	Anthony Smith	400	Yamaha RD	Orpington
32	Larry Swan	830	Norton	Huntington
33	Dennis Stick	247	Suzuki	Kidderminster
34	Colin Nye	492	Suzuki	Kemsworth
35	John Musson	347	Yamaha	Grimsby
36	Hilary Musson	247	Yamaha	Grimsby
43	Clive Goodridge	500	'76 Suzuki GT	
56	Phil Mellor	347	Yamaha	Shelley
63	Keith Tyler	830	Norton Commando	Cambridge
74	Stephen Davies	499	Owen Honda	Colwyn Bay
77	Richard Westmorland	750	Honda FI	Wyton
79	Griff Roberts (Mellor Motor Spares)	830	Norton	Birmingham
80	Michael James (Mercury M/Cs)	750	Suzuki	Thetford
RESERVES:				
81	Charles Banks (Jet Jeans)	250	Dodds Yamaha	Wakefield
85	Roy Armstrong (Team Castrol Sports M/Cs)	850	Moto-Guzzi Le Mans	Manchester
84	Ian Armstrong (Team Castrol Sports M/Cs)	850	Moto-Guzzi Le Mans	Manchester
87	John Minchell	400	Yamaha	Shrewsbury
103	Keith Foster	850	Norton	Cranfield
101	Stephen Trasler	750	Bennett Trident	Northampton
102	Stu Duncan	750	Norton Commando	Edinburgh

RESULTS:

1st____ **2nd**____ **3rd**____ **4th**____ **5th**____ **6th**____

7th____ **8th**____ **9th**____ **10th**____ **11th**____ **12th**____

Winner's Time____ **Speed**____ **m.p.h.**____

Fastest Lap____ **Time**____ **Speed**____ **m.p.h.**____

EVENT 12 — 5 LAPS

251 - 1000cc RACE

HEAT 1

No	Name and Entrant	cc	Machine	Town
2	Geoff Bazley	347	Yamaha T. Z.	
3	Ron Storey	350	Yamaha	Gravesend Eagles
4	Jeff Crookbain	750	Harris Yamaha	Newmarket
5	Charles Cooper	347	Yamaha	Newmarket
6	Ray Knight	888	Fordham Yamaha	Bantam R. C.
7	Neville Potts	750	Kawasaki Special	Newmarket
8	Russ Dowsing	750	Kawasaki	Racing 50
9	Rob Baptie	347	Yamaha TZ	Newmarket
10	Henry Sturkey	347	Yamaha TZ	Greenwich
11	David Dean (Tom Hall M/Cs)	347	Hall Yamaha	Auto 66
12	Peter Jones	347	Foale Yamaha	Newmarket
14	Keith Storey	350	Yamaha T. Z.	Gravesend Eagles
15	Roger Christmas	350	Yamaha	
16	Steven Henshaw	349	Yamaha H 14C	Newmarket
17	Tony Russell	365	Yamaha	Midland MCRC
18	Roger Imberg	750	Triumph Metisse	Newmarket
19	David Pither	351	P & S Yamaha	Racing 50
20	Rodney Picknell	347	Yamaha	Racing 50
21	P. Reeves	350	Yamaha	Greenwich
22	Chris Keough (Mercury M/Cs)	750	Mercury Suzuki	Auto 66
23	Tony Edwards	499	Crescent	Newmarket
24	Daniel Phipps	350	Yamaha	Newmarket
25	Bob Dixon	350	Yamaha	
26	Dave Goodings	348	Yamaha	
27	Tim Hall	351	Yamaha	Darley Moor
28	Christopher Harris	351	Yamaha	Midland MCRC
29	Alan Cathcart	748	Vic Camp Ducati	Newmarket
30	David Hartell	750	Norton	Darley Moor
31	Roy Swannick	850	Seeley Norton	Racing 50
32	Victor Nash	350	Yamaha	Midland MCRC
33	Tony Godfrey	998	Blitz	
34	Colin Scarborough (Alpha Ins.)	350	Yamaha	
35	Jim Hicks	750	B. S. A.	Midland MCRC
36	Colin Aldridge	350	Grimstead Yamaha	
37	Phil Gaze	347	Yamsel	Newmarket
38	Bryan Dorr	748	Seeley	Racing 50
39	Michael Holt	347	Carnport Yamaha	
40	Richard Rogers	496	Seeley Matchless	Racing 50
41	John Blood	352	Armes Yamaha	Midland MCRC
42	Tony Dickinson	350	Yamaha	Racing 50
RESERVES:				
83	Frederick Riley	850	Norton Seeley	Newmarket
84	Martin Underwood	348	Yamaha	Racing 50
91	Ken Richardson	850	Norton Metisse	Auto 66
95	Derek George	828	Seeley Norton	Auto 66
86	Christopher Rose	347	Yamaha	Racing 50
87	John Minchell	400	Yamaha	Darley Moor
88	Syd Smaller	750	Machin & Saunders Yamaha	Racing 50

First 12 in each heat to qualify for the Final

RESULTS:

1st_____ **2nd**_____ **3rd**_____ **4th**_____ **5th**_____ **6th**_____

7th_____ **8th**_____ **9th**_____ **10th**_____ **11th**_____ **12th**_____

Winner's Time_____ **Speed**_____ **m.p.h.**_____

Fastest Lap_____ **Time**_____ **Speed**_____ **m.p.h.**_____

EVENT 13 — 5 LAPS

251 - 1000cc RACE

HEAT 2

No	Name and Entrant	cc	Machine	Town
43	Clive Goodridge	500	Suzuki	Bantam R. C.
44	Ronald Davies	350	Yamaha TZ	Racing 50
45	Anthony Tuttle	500	Suzuki	Midland MCRC
46	Alan Stansfield	350	Maxton Yamaha	Racing 50
47	Tony Abel	500	Suzuki T. R.	Midland MCRC
48	James Stuart	500	Kawasaki	
49	Kevin Stowe	347	Chat Yamaha	Racing 50
50	Ian Pratt	750	Yamaha	Racing 50
51	Peter Broadbent	350	Yamaha	Darley Moor
52	Carl Woodwiss	347	Yamaha	Midland MCRC
53	Trevor Ellis	350	Yamaha	Bantam R. C.
54	Glyn Smith (Andy Lee M/Cs)	500	Lee Suzuki	Fordham
55	Brian Tipple	498	Kawasaki	Midland MCRC
56	Phil Mellor	347	Yamaha	Auto 66
57	Mike Balmer	348	Yamaha	Newmarket
58	Dave Nash	500	Sparton	Auto 66
59	David Price	347	Morgan Yamaha	
60	Andy Silverthorn	347	Morgan Yamaha	Bantam R. C.
61	Nigel Hunt	750	Weslake	Racing 50
62	John McEntee	475	Yamaha	Darley Moor
63	Keith Tyler	1000	Capon Vincent	Cambridge
64	Clive Padgett (Padgetts (Batley Ltd)	351	Padgett Yamaha	Auto 66
65	Alan Harrison	750	Noggin Norton	Auto 66
66	Mick Moore	351	Yamaha	Racing 50
67	Greg Page	350	Iceni Yamaha	Racing 50
68	John Schoenemann	347	Spondon TZ	Racing 50
69	Jeremy Montgomery-Swann (Insurance Finance Bureau)	500	IFB Suzuki	Newmarket
70	Keith Pitcher	950	Honda	Newmarket
71	Kev Reilly	350	Yamaha	Auto 66
72	Andrew Bond	750	Suzuki	Newmarket
73	Paul Fletcher	350	Yamaha	Racing 50
74	Stephen Davies	352	Owen Yamaha	Racing 50
75	Dave Cartwright (Les Williams M/Cs)	830	Seeley Norton	Racing 500
76	Ronald Penk	351	Yamaha T. Z.	Racing 50
78	Christopher Skedge	750	Norton	Lowestoft
79	Martin Howard-Hildige	347	Yamaha	Midland MCRC
80	Thomas Czternostek	347	Yamaha	Auto 66
81	Robert Tranter	347	Trant Yamaha	Racing 50
82	Julian Stow	750	Norton	Newmarket
85	Colin Grice	750	Norton Commando	Lowestoft
RESERVES:				
89	Anthony Chipman	347	Yamaha	Newmarket
90	Ian Scott	347	Yamaha	Newmarket
92	Graham Heath	350	Yamaha	Racing 50
93	Gordon Farmer	500	Coleshill Seeley	Racing 50
94	Mick Nims	500	Sparton	
96	Kevin Kershaw	347	Yamaha	Racing 50
100	Keith Cousins	850	Norton	Racing 50
101	Stephen Trasler	950	Bennett Trident	Newmarket

First 12 in each heat to qualify for Final

RESULTS:

1st_____ **2nd**_____ **3rd**_____ **4th**_____ **5th**_____ **6th**_____

7th_____ **8th**_____ **9th**_____ **10th**_____ **11th**_____ **12th**_____

Winner's Time_____ **Speed**_____ **m.p.h.**_____

Fastest Lap_____ **Time**_____ **Speed**_____ **m.p.h.**_____

EVENT 14 — 6 LAPS

250cc RACE

No	Name and Entrant	cc	Machine	Town
5	Mick Withers	247	Yamaha	Midland MCRC
6	Johannes Hart	246	Maxton Yamaha TZ	Newmarket
7	James Dean	250	Yamaha	Newmarket
9	Trevor Wise	247	Tumbles TZ	Southend & DMCC
10	Michael Williams	250	Yamaha	Auto 66
11	Stephen Boyes	250	Maxton Yamaha	Auto 66
12	Steve Fisher	250	Yamaha	Darley Moor
14	Keith Hobbs	247	Yamaha	
15	Ian Wood	250	Yimpyam	Newmarket
16	Jeff Layton	250	Yamaha	Racing 50
17	Charlie Fry	247	Yamaha	Newmarket
18	Phil Henderson (J. M. L. Henderson Transport)	247	Yamaha TZ	Auto 66
20	Graham Godward (Willmott Building Group)	247	Yamaha	Newmarket
21	Chris Simpson	250	Yamaha	Racing 50
22	Martin Purvey	250	Maxton Yamaha	
24	Clive Powis	250	Yamaha	Midland MCRC
25	Donald Wears	247	Yamaha	Racing 50
26	Robert Maltby	248	Yamaha	Racing 50
29	Gareth Lawrence	250	Yamaha	Midland MCRC
31	Peter Wild	250	Yamaha	Darley Moor
32	Chris Curtis			
35	Roger Temple	250	Pegasus Yamaha TZ	Racing 50
36	Colin Aldridge (Eddy Grimstead M/Cs)	250	Grimstead Yamaha	
37	Glenn Cooper	250	Greeves	Newmarket
38	Martin Tranton	246	Trant Yamaha	Racing 50
42	Tony Dickinson	250	Yamaha	Racing 50
64	Clive Padgett (Padgetts (Batley Ltd)	250	Padgett Yamaha	Auto 66
69	Jeremy Montgomery-Swan (Insurance Finance Bureau)	250	IBF Maxton Yamaha	London
70	Michael Outwate	250	Yamaha	Darley Moor
71	Michael Haynes	247	Yamaha	Racing 50
72	Michael Howdle	246	Yamaha	Auto 66
73	R. Appleby	247	Yamaha	Racing 50
74	David Townsend	247	Suzuki	Midland MCRC
75	Roy Barber	250	Yamaha	Newmarket
76	Keiran Lewis	247	Yamaha	Newmarket
77	Greg Bailey (Vic Camp M/Cs)	250	Suzuki	Newmarket
78	Ivan Botwright	250	Yamaha	Racing 50
79	Alfred Mossell	247	Yamaha	Newmarket
80	David Baker	247	Dam Suzuki	Newmarket
81	Peter Clifford	250	Yamaha	Newmarket
RESERVES:				
93	Gordon Farmer	250	Yamaha	
94	Paul English	250	ISB Yamaha	Chelmsford
99	John Yeatman	247	Maxton Yamaha	Burford
100	Dennis Trollope	250	Fowler Yamaha	Bristol

RESULTS:

1st____ **2nd**____ **3rd**____ **4th**____ **5th**____ **6th**____

7th____ **8th**____ **9th**____ **10th**____ **11th**____ **12th**____

Winner's Time____ **Speed**____ **m.p.h.**____

Fastest Lap____ **Time**____ **Speed**____ **m.p.h.**____

EVENT 15 — 6 LAPS

125cc RACE

No	Name and Entrant	cc	Machine	Town
2	Neil Evans	125	Yamaha	Newmarket
3	Alan Edwards	125	Yamaha	Bantam R. C.
5	Robert Henery	125	Yamaha	Auto 66
6	Alan Brown	124	Magden Yamaha	Auto 66
7	John Bradley	125	S. M. S. Yamaha	Darley Moor
8	Barrie Dennis	125	D. R. M. Yamaha	Auto 66
9	Trev Davies	125	Maxton Yamaha	Auto 66
10	Peter Ellis	125	Yamaha	Bantam R. C.
11	Chris Forster	125	Demdike Maico	Bantam R. C.
12	Malcolm Pullen	125	Allen Yamaha	Racing 50
14	Gordon Jones (David Jones M/Cs)	125	Yamaha	Bantam R. C.
15	Peter Brown	125	Yamaha	Racing 50
16	Martin Elliott	124	Maico	Bantam R. C.
17	Terry Brown	125	B. S. A.	Watton
19	Robert Fleming	124	Yamaha	Newmarket
20	David Crook	125	Yamaha	Racing 50
21	Peter Dodkins	125	B. S. A.	Bantam R. C.
22	Chris Swift	124	Fahron	Racing 50
24	Alan Clementson	125	Sayvit	Newmarket
25	Guy Waters	125	Yamaha	Newmarket
26	Don Scott	125	Yamaha	Darley Moor
31	Peter Wild	125	Yamaha	Darley Moor
67	Greg Page	125	Ling Honda	Racing 50
32	Tony Green	125	Yamaha	Midland MCRC
34	Peter Weale	125	Honda	Walthamstow
39	Andy Francis	125	B. S. A.	Bantam R. C.
68	Peter Weal	124	John Banks Honda	Greenwich M. C. C.
69	Jeff Webber	123	Hutchins Honda	Racing 50
70	Brian Townshend	124	Yamaha	Racing 50

RESULTS:

1st____ **2nd**____ **3rd**____ **4th**____ **5th**____ **6th**____

7th____ **8th**____ **9th**____ **10th**____ **11th**____ **12th**____

Winner's Time____ **Speed**____ **m.p.h.**____

Fastest Lap____ **Time**____ **Speed**____ **m.p.h.**____

EVENT 16 — 6 LAPS

PRODUCTION MACHINE RACE

No	Name and Entrant	cc	Machine	Town
2	Myk Cable (John Pease M/Cs Ambrosi Dev)	398	Ambrosi Yamaha	Bantam R. C.
3	Tim Andrew	492	Suzuki	Newmarket
4	Kenneth Parton	250	Yamaha	Darley Moor
5	David Railton	980	Laverda	Newmarket
6	Ray Knight	888	Fordham Honda	Bantam
7	Lorraine Hall	250	Yamaha RD	Newmarket
8	Derek Foot	750	Laverda	Racing 50
9	Thomas Kreugar	247	Yamaha	Newmarket
10	Michael Williams	250	Honda	Auto 66
11	Mark Wieczorek	500	Yamaha	Bantam R. C.
12	Bill Skedge	830	Norton	Lowestoft
14	Paul Willis	498	Kawasaki	Midland MCRC
15	Martin North	250	Yamaha RD	Newmarket
16	Nicholas Sears (Chris Tait	863	Ducati Desmo	Newmarket
17	Charlie Fry	350	Yamaha RD	Newmarket
18	David Stuart	247	Yamaha	Newmarket
19	Mike Harding	850	Norton	Darley Moor
20	Stephen Fry	900	Ducati	Newmarket
21	Bob Stringer	250	Suzuki	Newmarket
22	Malcolm Hearn (Revett	748	Revett S zuki	Stowmarket
23	Timothy Jackson	408	Honda	Newmarket
24	Ian Talik	750	Norton	Racing 50
27	Aidan O'Sullivan	500	Kawasaki	Bantam R. C.
28	Alan Cathcart	748	Vic Camp Ducati	Newmarket
29	John Hammond (Oxford Fairings Ltd)	408	Honda CB400F	Midland MCRC
30	Glen Thompson	247	Yamaha	Auto 66
31	Anthony Smith	400	Yamaha RD	Racing 50
32	Larry Swann	830	Norton	Bantam R. C.
33	Colin Nye	492	Suzuki	Bantam R. C.
35	John Musson	398	Yamaha	Midland M. C. R. C.
36	Hilary Musson	247	Yamaha	Midland M. C. R. C.
43	Clive Goodridge	500	Suzuki	Bantam R. C.
55	Brian Tipple	498	Kawasaki	Midland MCRC
56	Phil Mellor	347	Yamaha	Auto 66
63	Keith Tyler	830	Norton Commando	Newmarket
67	Greg Page	500	Ling Honda	Racing 50
74	Stephen Davies	499	Owen Honda	Racing 50
75	Dave Cartwright (Les Williams M/Cs)	830	Commando	Racing 50
77	Richard Westmorland	750	Honda FI	Auto 66
85	Colin Grice	750	Norton Commando	Lowestoft
RESERVES:				
81	Charles Banks (Jet Jeans)	250	Dodds Yamaha	Wakefield
85	Roy Armstrong (Team Castrol Sports M/Cs)	850	Moto-Guzzi Le Mans	Manchester
84	Ian Armstrong (Team Castrol Sports M/Cs)	850	Moto-Guzzi Le Mans	Manchester
87	John Minchell	400	Yamaha	Shrewsbury
103	Keith Foster	850	Norton	Cranfield
101	Stephen Trasler	750	Bennett Trident	Newmarket
106	Ray Shearer	500	CB Honda	Erith

RESULTS:

1st_____ **2nd**_____ **3rd**_____ **4th**_____ **5th**_____ **6th**_____

7th_____ **8th**_____ **9th**_____ **10th**_____ **11th**_____ **12th**_____

Winner's Time_____ **Speed**_____ **m.p.h.**_____

Fastest Lap_____ **Time**_____ **Speed**_____ **m.p.h.**_____

EVENT 17 — 6 LAPS

SIDECAR RACE

No	Name/Passenger/Entrant	cc	Machine	Town
2	Steve Collett/Frank Woolley	1000	S. C. 3	Newmarket
3	Graham Witcher/Michael Barton	998	Imp	Lewes
4	Roger Cox/Graham Sollis	1000	C. S. S. Mini	Darley Moor
5	Mick Seddon/Howard Lott	998	S & S Imp	Darley Moor
6	Gary Hagger/Bryan Dorr	750	Triumph Trident	Racing 50
7	Tony Powles/Vincent Tuite	900	Kawasaki	Newmarket
8	Martin Davenport/Bryan Sutton	998	Mellor Vincent	Newmarket
9	Stan Johnston/Ronnie Campling	900	Honda	Auto 66
10	Martin Wilcock/Robert Elmore	998	Headingley Imp	Racing 50
11	Mike Salmon/Chris Ralph	998	Imp	Newmarket
14	Colin Willsmore/Tony Saych (David Bexley)	900	Hadleigh Honda	Newmarket
15	Chris Isbell/Mike Yetty	750	Reynoldson Suzuki	Racing 50
17	Gordon Platt/Stephen Brummitt	998	Imp	Auto 66
18	George Wilshaw/Paul Thorpe	900	A. B. M. C. Honda	Auto 66
19	John Cable/Ian Cable	850	Saab	Greenwich
20	Bryan Hargreaves/Geoff Castlehow	980	Kawasaki	Midland MCRC
21	Tom White/John White (R. H. Rooke Solid Fuels)	998	Imp	Auto 66
22	Dave Pope/Steve Peacock	998	Bray Imp	Racing 50
23	Brian Offen/Joe Henderson	750	Konig	Racing 50
24	D. Hemstock/Graham Watson	998	Impower	Midland MCRC
25	Humphrey Densham/John Gamble	900	Kawasaki	Newmarket
31	Pete Tyack/Stan Woods	500	Konig	Racing 50
26	D. Porter/B. Porter	998	Brooke Imp	Doncaster

RESULTS:

1st_____ **2nd**_____ **3rd**_____ **4th**_____ **5th**_____ **6th**_____

7th_____ **8th**_____ **9th**_____ **10th**_____ **11th**_____ **12th**_____

Winner's Time_____ **Speed**_____ **m.p.h.**_____

Fastest Lap_____ **Time**_____ **Speed**_____ **m.p.h.**_____