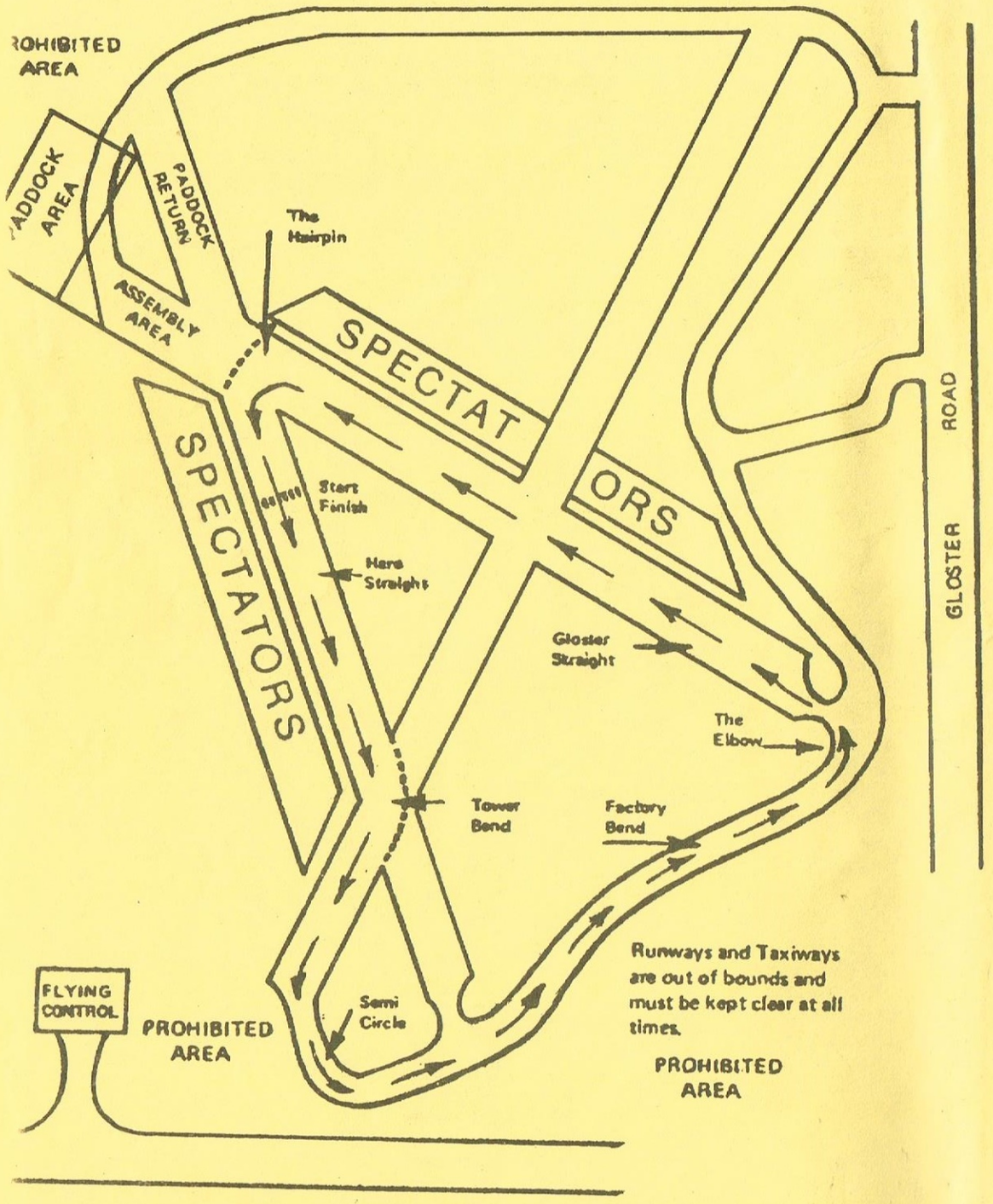

PROGRAMME 20P

CHELTENHAM MOTOR CLUB

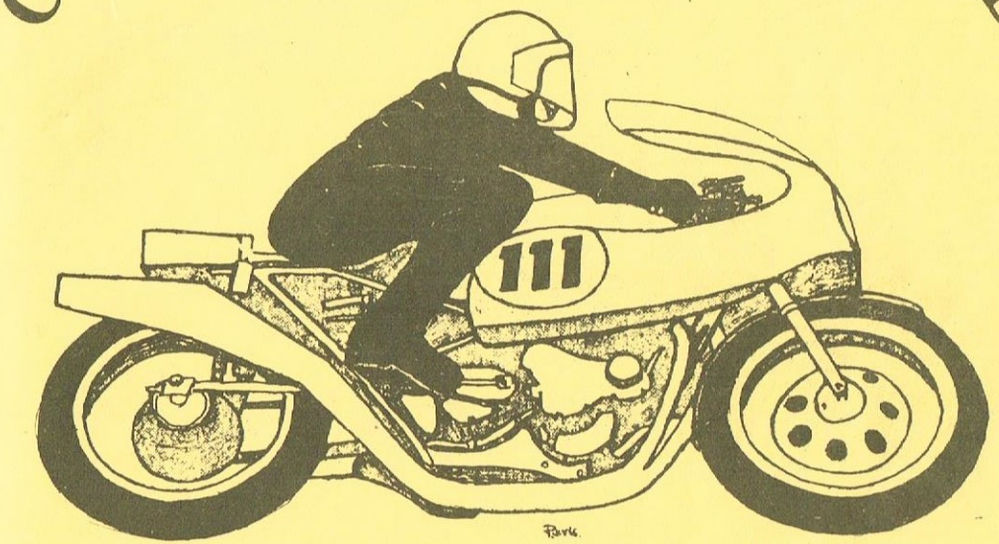

STAVERTON ROAD RACES

Today's Course Car

THIS.....

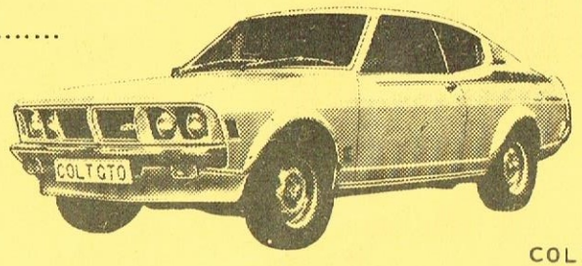

COLT GALANT GTO 2000

.....OR THIS

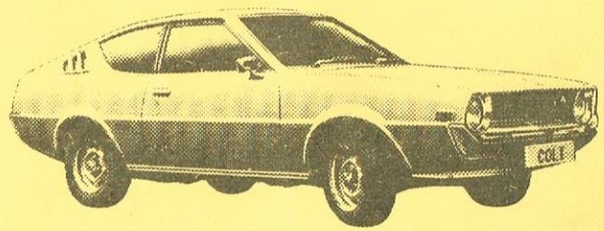

COLT CELESTE 1600

KINDLY LOANED BY THE LOCAL COLT DEALERS

P. & H. MOTORS

Priory Road
Gloucester

Telephones 24912 & 20794

Staverton Road Races - Monday, 30 August 1976

FIRST RACE 12.30 p.m. - PROMPT
(Closed to Club)

Held under the permit of A.C.U. No. Q245 and Track Cert. No. 634.
Held under the International Sporting Code of the F.I.M., the General Competition Rules of the A.C.U., and the Supplementary Rules published.

OFFICIALS OF THE MEETING

Stewards	: E. BURSTON (A.C.U.)
	: P. Bird (Cheltenham Motor Club)
	: A. EWING (Cheltenham Motor Club)
Timekeeper	: Mrs. I.B. GLADDERS
Clerk of the Course & Sec. of the Meeting	: J. GARBUTT
Chief Marshals	: B. HEWLETT, J. HEWLETT, N. OLIVANT (Paddock)
Medical Officer	: DR. T.H. MEANLEY
Medical Attendants	: ST. JOHN'S AMBULANCE
Chief Scrutineer	: I. ROBERTS
Starter	: B. JAMES
Recovery Vehicles	: BRISTOL STREET MOTORS, CHELTENHAM, TUDOR MOTORS, and GRAHAM WILLIAMS AUTOMOTIVE LTD.
Course Car	: P. & H. MOTORS, GLOUCESTER
Public Address	: E.J. FEAR, CHELTENHAM
Radio Communication	: V. CAUNTER, EVESHAM

We, the Cheltenham Motor Club, wish to express our grateful appreciation for the help and co-operation we have received from The Gloucester and Cheltenham Joint Airport Committee, and the Staff of Staverton Airport. We also thank all the Medical Officers and St. John's Ambulance Brigade, A.C.U. Officials, Stewards, Members of Worcester Auto Club, Marshals, and the many willing helpers who give us their services.

MOTORCYCLE RACING IS DANGEROUS

Spectators attending at this track do so entirely at their OWN RISK. It is a condition of admission that all persons having any connection with the promotion and/or organisation and/or conduct of the meeting, including the owners of the land, the drivers and owners of the vehicles are absolved from all liability arising out of accidents causing damage or personal injury to spectators or ticket holders.

For reasons of safety,
DOGS ARE NOT ALLOWED UNDER ANY CIRCUMSTANCES

WELCOME TO STAVERTON

Welcome again to our Trophy Meeting at Staverton and, once more, we have a fine entry of riders from all parts of the country. The winners of all of today's finals will receive handsome trophies with replicas, and these will be presented to them by a well known motor cycling celebrity at our annual party in the Clubhouse on Friday, 12th November.

Before that date, we hold our final 1976 race meeting here on Sunday, 17th October, so come along on that day and enjoy a day out before the winter sets in.

We have already made plans for next season and, subject to approval by the various authorities, Staverton Road Races for 1977 will be held here on Sunday, 13th March, Bank Holiday Monday, 6th June, and Bank Holiday Monday, 29th August (Trophy Meeting). In addition we expect to organise three Trials.

Returning to today's events, we are sure the racing will be of the usual high standard and we hope that everyone will enjoy a good day's sport. Thank you for your support - see you all again in October.

. . . . .

COURSE RECORDS

P. Whitehead	Vintage	Velocette	83.15
T. Smith	Production	Kuhn Norton	90.65
J. Kernan	125cc	Yamaha	84.74
R. Scivyer	250cc	Yamaha	90.81
M. Patrick	350cc	Yamaha	95.65
A. Smith	500cc	Yamaha	93.59
D. Pendlebury	750cc	Triumph	92.31
R. Nicholls	1000cc	Yamaha	97.01
A. Smith	Unlimited	Yamaha	94.64
L. Walker) P. Sanders)	Three Wheelers	Konig	86.67

RACE 1 — PRODUCTION MACHINES — 6 LAPS

1	Roger Corbett	Triumph	741cc	Bishops Cleeve
4	John Stephens	Honda	249cc	Cheltenham
8	John Burgess	Norton	745cc	Bishops Cleeve
13	Kevin Pike	Kawasaki	500cc	Swindon
15	Simon Mackenzie	Yamaha	250cc	Bath
~~19~~	~~David King~~	Yamaha	247cc	Exeter
23	Andy Hayman	Suzuki	492cc	Chard
34	Geoff Bazley	Yamaha	247cc	Bath
35	Eddie Harris	Yamaha	250cc	Cirencester
39	Paul Willis	Kawasaki	498cc	Newbury
40	Colin Upstill	Norton	828cc	Bristol
43	Alan Martinson	Triumph	750cc	Cardiff
44	Dave Tandy	Kawasaki	250cc	Innsworth
46	Les Dinham	Kawasaki	497cc	Falmouth
71	Mark Bond	Yamaha	347cc	Eckington
73	Phil Wilkinson	Norton	745cc	Newport
77	Geoff Wilson	Triumph	750cc	Cardiff
63	Jim Newby	Yamaha	350cc	Stroud
64	Jeff Jones	B.S.A.	749cc	Maesteg
88	Colin Weaving	Kawasaki	348cc	Stroud
90	Bruce Grinsted	Triumph	650cc	Exeter
91	Jim Dicken	Suzuki	492cc	Evesham
94	Martin Jones	Kawasaki	748cc	Stonehouse
96	Peter Cohen	Kawasaki	500cc	Dursley
112	Jeffrey Lau	Honda	250cc	Worcester
113	Roy Marczuk	Yamaha	400cc	Swindon
119	Andrew Evans	Triumph	750cc	Bristol
133	~~Miss Janice Ansty~~ C Witley Sig. 250			Frome
134	Terry Owens	Honda	249cc	Worcester
142	Chris Cockbill	Honda	500cc	Birmingham
179	Robert Turner	Triumph	750cc	Wolverhampton
191	Colin Bevan	Kawasaki	500cc	Merthyr Tydfil
192	Brian Hendy	Ducati	250cc	Abingdon
200	Godfrey Benson	Yamaha	250cc	Swansea
203	Stuart McCabe	Yamaha	350cc	Caerleon
204	John Kidson	Honda	400cc	Stroud

1st 1 2nd 46 3rd 23 4th 77

5th 73 6th 39 7th 4 8th 8 64 200

Winner's Time ____ mins. ____ secs. 86.55 m.p.h.

RACE 2 250cc (Heat 1) First 18 to Final 4 LAPS

5	Gordon Morss	Greeves	250cc	Cheltenham
21	Paul Kenchington	Maxton-Yamaha	247cc	Taunton
27	David Ingram	Yamaha	247cc	Swindon
33	Roger Kilbey	Ducati	250cc	Cheltenham
35	Eddie Harris	Yamaha	250cc	Cirencester
44	Dave Tandy	Yamaha	124cc	Innsworth
56	Declan McEneaney	Ducati	250cc	Cirencester
68	Andrew Edwards	Yamaha	246cc	Warminster
~~92~~	~~Richard Solomon~~	Yamsel	250cc	Highbridge
101	Bob Eva	A.J.S.	247cc	Winchcombe
104	Eddie Edwards	Suzuki	250cc	Worcester
109	Paul Sayers	Yamaha	247cc	Tewkesbury
120	Nigel Money	Yamaha	246cc	Bridgwater
132	Tony Green	Yamaha	124cc	Swindon
140	Godfrey Ellis	Yamaha	247cc	Redruth
144	Roger Bye	Ducati	250cc	Bristol
150	Dennis Richings	Yamaha	125cc	Cirencester
159	Rodney Stone	Yamaha	250cc	Gloucester
165	Royston Keen	Yamaha	250cc	Marlborough
171	John Loder	Yamaha	250cc	Birmingham
176	~~John Kernan~~ C Edwards	Harley-Davidson	250cc	Redruth
178	M. Saunders	Honda	249cc	Swindon
185	Larry Bernier	Yamaha	125cc	Stroud
190	Richard Williamson	Yamaha	246cc	Crewe
195	Alan Elward	Yamaha	250cc	Cardiff
201	P.J. Wilkins	Bultaco	250cc	Reading
181	Geoff Williams	Yamaha	250cc	Tewkesbury
87	Philip Hopper	Yamaha	125cc	High Wycombe

210 A Morgan Duc 250
215 D Hardy Yam +125 250
55 Alex Taylor Yam

1st 55 2nd 68 3rd 5 4th 195

5th 215 6th 140 7th 150 8th 210

Winner's Time ____ mins. ____ secs. 82.44 m.p.h.

21, 44, 109, 144, 33, 27, 132, 185, 35, 159

RACE 3 250cc (Heat 2) First 18 to Final 4 LAPS

15	Simon Mackenzie	Yamaha	250cc	Bath
19	David King	~~Yamaha~~ Duc	247cc	Exeter
22	Roy Pressland	Yamaha	250cc	Chippenham
30	Tepi Thorne	Yamaha	250cc	Oxford
34	Geoff Bazley	Yamaha	247cc	Bath
41	Denison Parry	Yamaha	250cc	Frensham
53	Pete Cox	Ducati	250cc	Swindon
59	Paul Loveridge	Suzuki	247cc	Oxford
80	David Darby	Yamaha	124cc	Llantwit Major
100	Jeff Watson	Yamsel	249cc	Bourton-on-Water
102	Bob Spearing	Yamaha	247cc	Tewkesbury
105	Tim Vernall	Yamaha	250cc	Ledbury
111	Ian Wood	Yimpyam	250cc	Oxford
131	Jim Preen	Yamaha	249cc	Worcester
136	Robert Price	Greeves	250cc	Down Hatherley
~~141~~	~~Jim Baggus~~	Bultaco	125cc	Cinderford
145	Michael Mead	Yamaha	246cc	Warminster
152	John Woodward	Yamaha	125cc	Camborne
160	Dean Martin	Suzuki	247cc	Stow-on-the-Wold
170	John Yeatman	Yamaha	125cc	Burford
173	Clive Jones	Yamaha	250cc	Ross-on-Wye
177	Pete Kynnersley	D.M.W.	249cc	Bristol
183	Roger Shipton	Yamaha	250cc	Bristol
189	Kenneth Virgo	Cotton	250cc	Slimbridge
192	Brian Hendy	Ducati	250cc	Abingdon
186	George Pinch	Yamaha	250cc	Abergavenny
200	Godfrey Benson	Yamaha	250cc	Swansea
204	John Kidson	Yamaha	250cc	Stroud

~~210~~
214 R. Keen

1st 41 2nd 186 3rd 22 4th 102

5th 200 6th 214 7th 160 8th 30

Winner's Time ____ mins. ____ secs. 85.59 m.p.h.

170, 111, 173, 100, 19, 105, 177, 53, 152, 189

RACE 4 VINTAGE MACHINES 6 LAPS

42	John Armstrong	Triumph (1948)	500cc	Hullavington
61	Brian Lewis	Sunbeam (1924)	432cc	Chepstow
71	Mark Bond	Triumph (1938)	498cc	Eckington
74	Mick Smeeton	Norton (1948)	490cc	Bunny
81	Jeff Savage	Norton (1932)	349cc	Bath
110	Don Grant	Norton (1937)	490cc	Bristol
121	Dave Kerby	Velocatte	350cc	Coventry
138	Ken Turner	Triumph (1939)	250cc	Blackwell
158	Mike Wicksteed	Ariel (1936)	500cc	Gloucester
172	John Roberts	Triumph (1939)	500cc	Berkeley
175	John Carter	Velocette (1936)	349cc	Telford
180	Peter John	~~Triumph (1939)~~ Rudge	498cc	Bristol
193	Ken Lee	Exelsior	248cc	Cheltenham
196	Bernie Allen	Norton	499cc	Newbury
208	R.H. Russell	Ariel (1939)	500cc	Birmingham
216	P. Sturgess	Zenith 1929	344	

156

1st 42 2nd 110 3rd 196 4th 74

5th 121 6th 156 7th 61 8th 208

Winner's Time ____ mins. ____ secs. 80.52 m.p.h.

RACE 5 SIDECARS (Heat 1) First 9 to Final 'A' 4 LAPS

1	(Keith Sylvester (Alan Sylvester	Tri-Cat	750cc	Cheltenham
3	(Warwick Newman (Stephen Baxter	C.C.R./Imp	998cc	Stourbridge
5	(Bob Pearson (Dai West	Norton	830cc	Chilton
7	(John Coles (Dave Walton	Tri-West	680cc	Abingdon
9	(Alan Bale (David Powell	Yamaha	700cc	Cardiff
11	(Roger Cox (Graham Sollis	C.C.S./Mini	1000cc	Brize Norton
15	(Martin Davenport (Bryan Sutton	Mellor-Vincent	998cc	Coventry
17	(John Eggleton (Philip Eggleton	Tri-Nor	650cc	Bradford-on-Avon
19	(Brian Breeze (Jan Siemieniuk	J.B.S. Norton	750cc	Hereford
21	(I. Swift (R. Hollins	Triumph	650cc	Newport
23	(Peter Round (Keith Hartwell	Kawasaki	500cc	Stourport
25	(Peter Ellis (Stephen Walker	Emis-Honda	750cc	Birmingham
27	(Ken Richards (Jim Howells	Howrich	650cc	Hereford
29	(Richard Sheen (Stephen Gronow	Weslake	850cc	Cardiff
31	(Dennis Guppy (Christopher Turner	Imp	875cc	Plymouth
~~33~~	~~(Les Hosegood (Bob Swayne~~	Trident	750cc	Paignton
35	(Geoffrey Baldwine (Peter Garfitt	Honda	750cc	Stourport
37	(Larry Walker (Paul Saunders	Konig	500cc	Swindon

Spun off on 2nd lap, when 2nd regained race

41 44 45

1st 11 2nd 37 3rd 25 on the line 4th 45

5th 3 6th 5 7th 35 8th 15 9

Winners' Time ____ mins. ____ secs. 84-26 m.p.h.

RESERVES LISTED AFTER RACE 17

RACE 6 — 500cc — 6 LAPS

4	John Stephens	Honda	498cc	Cheltenham
9	Ron Roebury	Honda	500cc	Tewkesbury
14	Alan Bullock	Triumph	497cc	Winchcombe
23	Andy Hayman	Suzuki	492cc	Chard
24	Terence Moring	Yamaha	351cc	Pangbourne
~~32~~	~~Terry Phillips~~	Yamaha	351cc	Bristol
39	Paul Willis	Kawasaki	498cc	Newbury
42	John Armstrong	Suzuki	492cc	Hullavington
47	John Gray	Yamaha	351cc	Winchester
48	Robin Mortimer	Yamaha	354cc	Camberley
10	Mick Patrick	Coppock-Yamaha	500cc	Oxford
70	George Hardwick	Yamaha	352cc	Bristol
72	Peter Hutton	Yamaha	351cc	Plymouth
96	Peter Cohen	Kawasaki	500cc	Dursley
108	Keith Ferrell	Yamaha	352cc	Neath
~~113~~	~~Roy Marczuk~~	Yamaha	400cc	Swindon
114	Brian Johnson	Norton	496cc	Newport
117	Peter Weller	Triumph	500cc	Brixham
~~118~~	~~Nigel Snook~~	Suzuki	492cc	Chippenham
123	Rob Shuker	Suzuki	500cc	Worcester
128	Richard Wilks	Triton	498cc	Evesham
129	Leo Castles	Honda	498cc	Worcester
130	Roy Haynes	Yamaha	352cc	Birmingham
147	Barry Seward	Yamaha	351cc	Portsmouth
148	Peter Blakeman	Triumph	492cc	Leamington Spa
158	R.A. Ludgate	Suzuki	492cc	Frome
161	Alan Herrington	B.S.A.	499cc	Rugeley
163	M. Moreton	Seeley	496cc	Kidderminster
167	Anthony Tuttle	Suzuki	500cc	Hungerford
188	Peter Stokes	Yamaha	351cc	Swindon
255	Andy Alexander	Anjen-Triumph	497cc	Bishops Cleeve
181	Geoff Williams	Yamaha	351cc	Tewkesbury
205	H. Johnson	Suzuki	500cc	Preston
206	S.P. Jopson	Suzuki	500cc	Preston

214 R. Keen — Yam 351 — High Wycombe
143 T. Tucker

1st 10 2nd 47 3rd 214 4th 147

5th 48 6th 70 7th 255 8th 108

Winner's Time ____ mins. ____ secs. 91.81 m.p.h.

No 10 9th on 1st lap

Got 1 away 1st lap 3
214 4th lap 1st time round

RACE 7 SIDECARS (Heat 2) First 9 to Final 'A' 4 LAPS

2	(Steve Bush (Miss Carolynn North	R.G.M./B.S.A.	750cc	Bristol
4	(Geoff Riddle (Colin Pitts	Imp	998cc	Worcester
6	(David Mathers (Kelvin Perks	B.S.A.	750cc	Warley
8	(Terry Weedy (Andrew Collins	T.W.S.	997cc	Eastleigh
10	(Richard Phillips (Michael Rose	Devimead-B.S.A.	750cc	Bridgwater
12	(Alf Mansfield (Stuart MacFarlane	Triumph	650cc	Bicester
14	(Roger Dunn (D. Knapp	Triumph	750cc	Bristol
16	(Brian Mark (Richard Polley	B.M.S.	650cc	Didcot
18	(Ivor Reynolds (Terry Tipping	Weslake	850cc	Hereford
20	(Charles Maycroft (Gary Newey	B.S.A.	750cc	Stourbridge
22	(Robin Hayward (Richard Matthews	B.S.A.	750cc	Walton-on-Thames
24	(Michael Burcombe (Kevin Munday	Konig	680cc	Bristol
26	(Chas Greatrex (~~Les Moore~~ C. Coleman	Weslake	750cc	Cardiff
28	(William Longdon (Paul Harris	Triumph	750cc	Nottingham
30	(Norman Rogers (Martin Newman	Mini	1293cc	Brixham
32	(Richard Adams (Sandy Shaw	Laverda	980cc	Alcester
~~34~~	~~(P. Tyack~~ (John Gay	Laverda	980cc	Iver
36	(Tony Brasier (Garry Scholz	B.S.A.	650cc	Swindon

40

1st 14 2nd 32 3rd 30 4th 20

5th 26 6th 16 7th 8 8th 24

6
34

Winners' Time ____ mins. ____ secs. 78.26 m.p.h.

RESERVES LISTED AFTER RACE 17

RACE 8 1000cc (Heat 1) First 18 to Final 4 LAPS

3	Ronnie Kemp	Seeley-Norton	750cc	Cheltenham
8	John Burgess	Norton	745cc	Bishops Cleeve
~~32~~	~~Terry Phillips~~	Yamaha	351cc	Bristol
37	John Telling	Rickman/Weslake	741cc	Swindon
40	Colin Upstill	Norton	828cc	Bristol
1	Roger Corbett	Triumph Bennett's	~~741cc~~ 830	Bishops Cleeve
48	Robin Mortimer	Yamaha	354cc	Camberley
54	Geoff Thomas	Smith-Norton	828cc	Bristol
65	Paul Whitehead	Cowles-Mettise	496cc	Birmingham
69	Nigel Hunt	Triton	650cc	Welwin Garden
72	Peter Hutton	Yamaha	351cc	Plymouth
83	Tony Tadgell	Triton	650cc	Andoversford
90	Bruce Grinsted	Triumph	650cc	Exeter
95	Peter Thurley	Kawasaki	750cc	London
~~103~~	~~Ivor Briggs~~	Norton	745cc	Worcester
107	Alan Tea	Seeley	750cc	Plymouth
~~113~~	~~Roy Marczuk~~	Yamaha	400cc	Swindon
~~118~~	~~Nigel Snook~~	Suzuki	492cc	Chippenham
121	Dave Kerby	Kerby-Weslake	750cc	Coventry
123	Rob Shuker	Suzuki	500cc	Worcester
130	Ray Haynes	Yamaha 492 Suz.	352cc	Birmingham
143 ~~143~~	~~Tim Tucker~~	~~Royal Enfield~~	736cc	Frome
151	Nick Smith	Norton	750cc	Swindon
155	Malcolm Lucas	~~B.S.A.~~ 500 Norton	~~850cc~~	Birmingham
158	R.A. Ludgate	Suzuki	492cc	Frome
166	Philip Hutton	Rickman	903cc	Cheltenham
169	Rob Marks	Norton	750cc	Bridgwater
191	Colin Bevan	Kawasaki	500cc	Merthyr Tydfil
197	Arthur Butler	Norton	750cc	Newbury
181	Geoff Williams	Yamaha	351cc	Tewkesbury
205	H. Johnson	Suzuki	500cc	Preston
207	Chris Bedward	Seeley	741cc	Walsall
43	P. Archer	Royal Enfield	736	
213	N. Stanton	Triumph	584	
214	R. Keen	Yam	352	

1st 214 2nd 95 3rd 1 4th 169

5th 3 6th 121 7th 65 8th 107

Winner's Time ____ mins. ____ secs. 90.00 m.p.h. 72

72, 83, 54, 151, 166, 155, 37, 197, 30, 158

RACE 9 1000cc (Heat 2) First 18 to Final 4 LAPS

6	Bob Moore	Norton	650cc	Cheltenham
18	Martin Beere	Egli-Honda	960cc	Windsor
31	John Buckingham	Kawasaki	750cc	Ilfracombe
36	Neil Cudworth	Triton	650cc	Chipping Campden
39	Paul Willis	Kawasaki	498cc	Newbury
13	Kevin Pike	Kawasaki	500cc	Swindon
45	David Griffiths	Trident	750cc	Tewkesbury
47	John Gray	Yamaha	351cc	Winchester
7	Ginger Blayney	Corbett-Dunstall		Cheltenham
49	John Neale	Norton	750cc	Swindon
64	Jeff Jones	B.S.A.	749cc	Maesteg
70	George Hardwick	Yamaha	352cc	Bristol
73	Phil Wilkinson	Norton	745cc	Newport
76	Mike Wilson	Norton	828cc	Plymouth
84	C. Howse	Triton	748cc	Bristol
93	Jim Hicks	B.S.A.	750cc	Churchdown
97	Andy Martin	Wasp	747cc	Marlborough
106	David Crompton	Norton	850cc	Merthyr
108	Keith Ferrell	Yamaha	352cc	Neath
116	Andy Reid	Triumph	650cc	Coventry
122	Nick Freeman	N.D.F. Special	650cc	Poole
129	Leo Castles	Honda	498cc	Worcester
137	Trev Morgan	Honda	408cc	Carterton
147	Barry Seward	Yamaha	351cc	Portsmouth
153	Dave Blunt	Norton	750cc	Coventry
154	Alistair Frame	B.S.A.	830cc	Birmingham
157	Ian Cummins	Suzuki	500cc	Huyton
161	Alan Herrington	B.S.A.	499cc	Rugeley
167	Anthony Tuttle	Suzuki	500cc	Hungerford
188	Pete Stokes	Yamaha	351cc	Swindon
186	George Pinch	Yamaha	700cc	Abergavenny
202	Geoff Peaple	Honda	998cc	Swindon
225	John Wyburd	Triumph	650cc	Swindon
206	S.P. Jopson	Suzuki	500cc	Preston

1st 47 2nd 147 3rd 70 4th 76

5th 48 6th 130 7th 148 8th 31

Winner's Time ____ mins. ____ secs. 90.90 m.p.h.

64, 39, 167, 116, 202, 73, 108, 188, 45, 186

RACE 10 — 125cc — 6 LAPS

9	Ron Roebury	Honda	125cc	Tewkesbury
17	Martin Pearce	Yamaha	124cc	Bournemouth
44	Dave Tandy	Yamaha	124cc	Innsworth
51	Nick Carpenter	Chevron	124cc	Malvern
62	Gordon Green	Monoyam	124cc	Bishops Waltham
80	David Darby	Yamaha	124cc	Llantwit Major
86	John Bradley	Maico	125cc	Worcester
87	Philip Hopper	Yamaha	125cc	High Wycombe
98	Mike Govier	Bultaco	125cc	Verwood
115	Ken Finney	Yamaha	124cc	Blaina
132	Tony Green	Yamaha	125cc	Swindon
~~141~~	~~Jim Baggus~~	Bultaco	125cc	Cinderford
150	Dennis Richings	Yamaha	125cc	Cirencester
152	John Woodward	Yamaha	125cc	Camborne
170	John Yeatman	Yamaha	125cc	Burford
185	Larry Bernier	Yamaha	125cc	Stroud
209	G. Mathews	BSA	125	
212	K. Randall	Yam		
215	D. Hardy	Yam		
177	P. Kynnersley	Bantam		
201	P. Wilkins	Bultaco		

Rawlings stop for 173

1st 17 2nd 215 3rd 150 4th 170

5th 51 6th 44 7th 9 8th 132

Winner's Time ___ mins. ___ secs. 80.13 m.p.h.

RACE 11 — UNLIMITED (Heat 1) First 12 to Final — 4 LAPS

3	Ronnie Kemp	Seeley-Norton	750cc	Cheltenham
6	Bob Moore	Norton	650cc	Cheltenham
21	Paul Kenchington	Maxton-Yamaha	247cc	Taunton
27	David Ingram	Yamaha	247cc	Swindon
30	Tepi Thorne	Yamaha	250cc	Oxford
37	John Telling	Rickman/Weslake	741cc	Swindon
13	Kevin Pike	Kawasaki	500cc	Swindon
47	John Gray	Yamaha	351cc	Winchester
49	John Neale	Norton	750cc	Swindon
54	Geoff Thomas	Smith-Norton	828cc	Bristol
59	Paul Loveridge	Suzuki	247cc	Oxford
64	Jeff Jones	B.S.A.	749cc	Maesteg
67	Keith Hanford	Yamaha	350cc	Port Talbot
70	George Hardwick	Yamaha	352cc	Bristol
~~78~~	~~David Woodward~~	Yamaha	347cc	Worcester
84	C. Howse	Triton	748cc	Bristol
89	Andrew Webb	Triumph	750cc	Wellington
95	Peter Thurley	Kawasaki	750cc	London
102	Bob Spearing	Yamaha	250cc	Tewkesbury
105	Tim Vernall	Yamaha	250cc	Ledbury
108	Keith Ferrell	Yamaha	352cc	Neath
117	Peter Weller	Triumph	500cc	Brixham
123	Rob Shuker	Suzuki	500cc	Worcester
127	Roger Burrows	Triumph	650cc	Newbridge
139	Geoffrey Gates	Bultaco	360cc	Stockbridge
145	Michael Mead	Yamaha	246cc	Warminster
151	Nick Smith	Norton	750cc	Swindon
158	R.A. Ludgate	Suzuki	492cc	Frome
161	Alan Herrington	B.S.A.	499cc	Rugeley
166	Philip Hutton	Rickman	903cc	Cheltenham
176	~~John Kernan~~ C. Edwards	Harley-Davidson	250cc	Redruth
183	Roger Shipton	Yamaha	250cc	Bristol
188	Pete Stokes	Yamaha	351cc	Swindon
199	David Uren	Yamaha	347cc	Redruth
181	Geoff Williams	Yamaha	351cc	Tewkesbury
207	Chris Bedward	Seeley	741cc	Walsall
210	P. Morgan	Due	250	

Sorry No 172

1st 47 2nd ~~24~~ 214 3rd 67 4th 95

5th 70 6th 108 7th 3 8th 188

Winner's Time ___ mins. ___ secs. 91.10 m.p.h.

54 102 151 199

RACE 12 UNLIMITED (Heat 2) First 12 to Final 4 LAPS

1	R. Corbett	830 Trident		
4	John Stephens	Yamaha	347cc	Cheltenham
8	John Burgess	Norton	745cc	Bishops Cleeve
24	Terence Moring	Yamaha	350cc	Pangbourne
31	John Buckingham	Kawasaki	750cc	Ilfracombe
40	Colin Upstill	Norton	828cc	Bristol
43	Alan Martinson	Triumph	750cc	Cardiff
7	Ginger Blayney	Corbett-Dunstall		Cheltenham
50	Steve Tomkins	Yamaha	350cc	Monmouth
55	Alexander Taylor	Yamaha	347cc	Abingdon
10	Mick Patrick	Coppock-Suzuki	500cc	Oxford
68	Andrew Edwards	Yamaha	246cc	Warminster
72	Peter Hutton	Yamaha	351cc	Plymouth
79	Paul Woodward	Yamaha	347cc	Worcester
85	Dennis Clarkson	Harley-Davidson	350cc	Bromley
92	Richard Solomon	Yamsel	250cc	Highbridge
100	Jeff Watson	Yamsel	249cc	Bourton-on-Water
103	Ivor Briggs	Norton	745cc	Worcester
106	David Crompton	Norton	850cc	Merthyr
109	Paul Sayers	Yamaha	247cc	Tewkesbury
120	Nigel Money	Yamaha	246cc	Bridgwater
124	Ronald Rashleigh	Yamaha	347cc	Constantine
135	Steve Rudge	Kawasaki	346cc	Gloucester
140	Godfrey Ellis	Yamaha	247cc	Redruth
146	John Harding	Yamaha	347cc	Evesham
155	Malcolm Lucas	B.S.A.	850cc	Birmingham
159	Rodney Stone	Yamaha	250cc	Gloucester
162	Phil Bosco	Yamaha	347cc	Birmingham
169	Rob Marks	Norton	750cc	Bridgewater
178	M. Saunders	Honda	249cc	Swindon
184	Andy Key	Yamaha	350cc	Egham
189	Kenneth Virgo	Cotton	250cc	Slimbridge
201	P.J. Wilkins	Bultaco	250cc	Reading
204	John Kidson	Yamaha	350cc	Stroud
203	Stuart McCabe	Yamaha	350cc	Caerleon
46	Les Dinham	Yamaha	350cc	Falmouth

1st 10 2nd 162 3rd 1 4th 169

5th 25 6th 31 7th 46 8th 146

Winner's Time ____ mins. ____ secs. 89.59 m.p.h.

7, 103, 155, 4

RACE 13 UNLIMITED (Heat 3) First 12 to Final 4 LAPS

5	Gordon Morss	Greeves	250cc	Cheltenham
18	Martin Beere	Egli-Honda	960cc	Windsor
25	Alby Smith	Yamaha	350cc	Chard
29	Peter Jones	Yamaha	347cc	Abingdon
36	Neil Cudworth	Triton	650cc	Chipping Campden
42	John Armstrong	Suzuki	492cc	Hullavington
45	David Griffiths	Trident	750cc	Tewkesbury
48	Robin Mortimer	Yamaha	354cc	Camberley
52	Robert Pegram	Yamaha	350cc	Banbury
57	Michael Hopkins	Yamaha	350cc	Tiverton
63	Jim Newby	Yamaha	350cc	Stroud
66	Ray Oldam	Aermacchi	346cc	Emsworth
69	Nigel Hunt	Triton	650cc	Welwyn Garden
73	Phil Wilkinson	Norton	745cc	Newport
76	Mike Wilson	Norton	828cc	Plymouth
83	Tony Tadgell	Triton	650cc	Andoversford
88	Colin Weaving	Kawasaki	348cc	Stroud
93	Jim Hicks	B.S.A.	750cc	Churchdown
101	Bob Eva	Yamaha	350cc	Winchcombe
104	Eddie Edwards	Suzuki	250cc	Worcester
107	Alan Tea	Seeley	750cc	Plymouth
111	Ian Wood	Yampyam	250cc	Oxford
121	Dave Kerby	Kerby-Weslake	750cc	Coventry
125	Dave Giles	Yamaha	347cc	Hereford
136	Tobert Price	Greeves	250cc	Down Hatherley
143	Tim Tucker	Royal Enfield	736cc	Frome
147	Barry Seward	Yamaha	351cc	Portsmouth
154	Alistair Frame	B.S.A.	830cc	Birmingham
160	Dean Martin	Suzuki	247cc	Stow-on-the-Wold
165	Royston Keen	Yamaha	250cc	Marlborough
171	John Loder	Yamaha	250cc	Birmingham
182	James Ferro	Honda	350cc	Mere
187	Norman Humphries	Yamaha	350cc	Birmingham
195	Alan Elward	Yamaha	250cc	Cardiff
186	George Pinch	Yanaha	700cc	Abergavenny
202	Geoff Peaple	Honda	998cc	Swindon

1 + 4 = scrap

1st 147 2nd 48 3rd 76 4th 52

5th 83 6th 121 7th 202 8th 29

Winner's Time ____ mins. ____ secs. 90.69 m.p.h.

45 ~~75~~, 10, 154, 195

RACE 14 350cc 6 LAPS

2	Steve Gibbs	Honda	348cc	Tewkesbury
4	John Stephens	Yamaha	347cc	Cheltenham
16	Larry Gough	Aermacchi	344cc	Knighton
24	Terence Moring	Yamaha	350cc	Pangbourne
25	Alby Smith	Yamaha	350cc	Chard
29	Peter Jones	Yamaha	347cc	Abingdon
~~32~~	~~Terry Phillips~~	Yamaha	347cc	Bristol
50	Steve Tomkins	Yamaha	350cc	Monmouth
52	Robert Pegram	Yamaha	350cc	Banbury
~~55~~	~~Alexander Taylor~~	Yamaha	347cc	Abingdon
57	Michael Hopkins	Yamaha	350cc	Tiverton
63	Jim Newby	Yamaha	350cc	Stroud
10	Mick Patrick	Coppock-Yamaha	350cc	Oxford
66	Ray Oldam	Aermacchi	346cc	Emsworth
~~78~~	~~David Woodward~~	Yamaha	347cc	Worcester
79	Paul Woodward	Yamaha	347cc	Worcester
85	Dennis Clarkson	Harley-Davidson	350cc	Bromley
101	Bob Eva	Yamaha	350cc	Winchcombe
124	Ronald Rashleigh	Yamaha	350cc	Constantine
125	Dave Giles	Yamaha	347cc	Hereford
135	Steve Rudge	Kawasaki	346cc	Gloucester
146	John Harding	Yamaha	347cc	Evesham
157	Ian Cummins	Yamaha	350cc	Huyton
162	Phil Bosco	Yamaha	347cc	Birmingham
184	Andy Key	Yamaha	350cc	Egham
187	Norman Humphries	Yamaha	350cc	Birmingham
67	Keith Hanford	Yamaha	350cc	Port Talbot
198	Terry Sayce	Drixton Aermacchi	350cc	Bishops Castle
199	David Uren	Yamaha	347cc	Redruth
204	John Kidson	Yamaha	350cc	Stroud
46	Les Dinham	Yamaha	350cc	Falmouth
211	C. Wilson	Yam.		

1st 10 2nd 67 3rd 162 4th 46

5th 146 6th 29 7th 79 8th 25

Winner's Time ____ mins. ____ secs. 93.10 m.p.h.

52,125

RACE 15 750cc 6 LAPS

7. Ran out when 3rd

169 R. Marks dropped it when 2nd

1	Roger Corbett	Triumph	741cc	Bishops Cleeve
3	Ronnie Kemp	Seeley Norton	750cc	Cheltenham
8	John Burgess	Norton	745cc	Bishops Cleeve
~~20~~	~~Kevin Ziolkowski~~	Triumph	650cc	Swindon
31	John Buckingham	Kawasaki	750cc	Ilfracombe
36	Neil Cudworth	Triton	650cc	Chipping Campden
37	John Telling	Rickman/Weslake	741cc	Swindon
43	Alan Martinson	Triumph	750cc	Cardiff
45	David Griffiths	Trident	750cc	Tewkesbury
7	Ginger Blayney	Corbett-Dunstall		Cheltenham
49	John Neale	Norton	750cc	Swindon
58	Gary Baker	N.D.F. Triton	650cc	Bournemouth
64	Jeff Jones	B.S.A.	749cc	Maesteg
Broken Crank at Snetterton → ~~10~~	~~Mick Patrick~~	Coppock-Yamaha	700cc	Oxford
69	Nigel Hunt	Triton	650cc	Welwyn Garden
73	Phil Wilkinson	Norton	745cc	Newport
75	Phil Archer	Royal Enfield	736cc	Bristol
77	Geoff Francis	Triumph	750cc	Cardiff
83	Tony Tadgell	Triton	650cc	Andoversford
84	C. Howse	Triton	748cc	Bristol
89	Andrew Webb	Triumph	750cc	Wellington
90	Bruce Grinsted	Triumph	650cc	Exeter
93	Jim Hicks	B.S.A.	750cc	Churchdown
94	Martin Jones	Kawasaki	748cc	Stonehouse
95	Peter Thurley	Kawasaki	750cc	London
97	Andy Martin	Wasp	747cc	Marlborough
103	Ivor Briggs	Norton	745cc	Worcester
107	Alan Tea	Seeley	750cc	Plymouth
116	Andy Reid	Triumph	650cc	Coventry
121	Dave Kerby	Kerby-Weslake	750cc	Coventry
149	Zgs Szymanski	Metisse-B.S.A.	750cc	Reading
151	Nick Smith	Norton	750cc	Swindon
153	Dave Blunt	Norton	750cc	Coventry
157	Ian Cummins	Suzuki	500cc	Huyton
164	Adrian Thomas	Norton	609cc	Helston
225	John Wyburd	Triumph	650cc	Swindon
213	N. Stanton	Tri	584	

Terrific scrap for 6, 7, 8

1st 95 2nd 1 3rd 64 4th 31

5th 45 6th 116 on the line 7th 83 8th 153

Winner's Time ____ mins. ____ secs. 89.01 m.p.h.

RESERVES LISTED AFTER RACE 17

RACE 16 — 1st FOUR STROKE ENGINES — 6 LAPS

2	Steve Gibbs	Honda	348cc	Tewkesbury
6	Bob Moore	Norton	650cc	Cheltenham
20	Kevin Ziolkowski	Triumph	650cc	Swindon
11	Ian Clarkson	Triumph	497cc	Winchcombe
33	Roger Kilbey	Ducati	250cc	Cheltenham
36	John Hammond	Aermacchi	344cc	Swindon
56	Declan McEneaney	Ducati	250cc	Cirencester
65	Paul Whitehead	Cowles-Mettise	496cc	Birmingham
69	Nigel Hunt	Triton	650cc	Welwyn Garden
81	Jeff Savage	Norton	349cc	Bath
90	Bruce Grinsted	Triumph	650cc	Exeter
112	Jeffrey Lau	Honda	350cc	Worcester
116	Andy Reid	Triumph	650cc	Coventry
122	Nick Freeman	N.D.F. Special	650cc	Poole
126	Maurice Lumber	Triton	500cc	Somerton
128	Richard Wilks	Triton	498cc	Evesham
133	Miss Janice Ansty	Tricati	350cc	Frome
137	Trev Morgan	Honda	408cc	Carterton
144	Roger Buy	Matchless	500cc	Bristol
155	Malcolm Lucas	Petty-Norton	499cc	Birmingham
163	M. Moreton	Seeley	496cc	Kidderminster
168	Terry Brook	Velocette	500cc	Redditch
174	Peter Smith	Honda	349cc	Redditch
178	M. Saunders	Honda	249cc	Swindon
192	Brian Hendy	Ducati	250cc	Abingdon
196	Bernie Allen	Norton	348cc	Newbury
198	Terry Sayce	Drixton Aermacchi	350cc	Bishops Castle
255	Andy Alexander	Anjen-Triumph	497cc	Bishops Cleeve
213	N. Stanton	Tri	584	
19	D. King	Duc	250	
42	J. Ronstrom	Tri	500 Vintage	

Race by scoop

1st 155 2nd 116 3rd 213 4th 2

5th ____ 6th ____ 7th ____ 8th ____

Winner's Time ____ mins. ____ secs. 88.22 m.p.h.

RACE 17 — SIDECARS FINAL 'A' — 6 LAPS

1st 11 2nd 37 3rd 25 4th 45 5th 3 6th 5

7th 35 8th 15 9th 9 10th 14 11th 32 12th 30

13th 20 14th 26 15th 16 16th 8 17th 24 18th 6

19th ____ 20th ____ 21st ____ 22nd ____ 23rd ____ 24th ____

25th ____ 26th ____ 27th ____ 28th ____ 29th ____ 30th ____

31st ____ 32nd ____ 33rd ____ 34th ____ 35th ____ 36th ____

1st 9 2nd 11 3rd 20 4th 3 5th 14 6th 39

6 min 57.2
85.63 mph

RESERVES

RACES 5 and 7 - SIDECARS

38	(A.G. Betts (J.G. Betts	Norton	750cc	London
39	(Nigel Buckingham (Miss Pauline Goddard	B.S.A.	750cc	Redditch
50	(John Webley (Andrew Sanders	Imp	875cc	Hereford
40	(Colin Thompson (Robert Dean	SAAB	845cc	Deerhurst
41	(Robert Clarence (J. Bray	SAAB	845cc	Alvechurch
42	(Bill Uren (D. Richards	Boo Boo	750cc	Redruth
43	(Bob Gill (Neil Machin	Windrick-B.S.A.	750cc	Huddersfield
44	(Mike Rasbride (Phil Thomas	Triumph	750cc	Swansea

RACE 15 - 750cc

169 Rob Marks	Norton	750cc	Bridgwater
197 Arthur Butler	Norton	750cc	Newbury
186 George Pinch	Yamaha	700cc	Abergavenny

RACE 18 — 2nd FOUR STROKE ENGINES — 6 LAPS

4	John Stephens	Honda	498cc	Cheltenham
16	Larry Gough	Aermacchi	344cc	Knighton
9	Ron Roebury	Honda	500cc	Tewkesbury
36	Neil Cudworth	Triton	650cc	Chipping Campden
53	Pete Cox	Ducati	250cc	Swindon
58	Gary Baker	N.D.F. Triton	650cc	Bournemouth
66	Ray Oldam	Aermacchi	346cc	Emsworth
71	Mark Bond	Triumph	498cc	Eckington
83	Tony Tadgell	Triton	650cc	Andoversford
110	Don Grant	Norton	499cc	Bristol
114	Brian Johnson	Norton	496cc	Newport
117	Peter Weller	Triumph	500cc	Brixham
123	Rob Shuker	Norton	500cc	Worcester
127	Roger Burrows	Triumph	650cc	Newbridge
129	Leo Castles	Honda	498cc	Worcester
134	Terry Owens	Honda	249cc	Worcester
142	Chris Cockbill	Honda	500cc	Birmingham
148	Peter Blakeman	Triumph	492cc	Leamington Spa
161	Alan Herrington	B.S.A.	499cc	Rugeley
164	Adrian Thomas	Norton	608cc	Helston
172	John Roberts	Triumph	500cc	Berkeley
175	John Carter	Velocette	349cc	Telford
182	James Ferro	Honda	350cc	Mere
194	Tim Tanner	Triumph	500cc	Gloucester
197	Arthur Butler	Aermacchi	350cc	Newbury
225	John Wyburd	Triumph	650cc	Swindon
210	P. Morgan	Dnc	250	
217	J. Mildenhall	"	"	

1st 83 2nd 110 3rd 9 4th 4

5th 197 6th 58 7th 16 8th 194

Winner's Time ____ mins. ____ secs. 86.00 m.p.h.

RACE 19 — 250cc FINAL — 6 LAPS

1st____ 2nd____ 3rd____ 4th____ 5th____ 6th____

7th____ 8th____ 9th____ 10th____ 11th____ 12th____

13th____ 14th____ 15th____ 16th____ 17th____ 18th____

19th____ 20th____ 21st____ 22nd____ 23rd____ 24th____

25th____ 26th____ 27th____ 28th____ 29th____ 30th____

31st____ 32nd____ 33rd____ 34th____ 35th____ 36th____

1st 41 2nd 214 3rd 186 4th 102 5th 68 6th 195

Tantivo Scraps

200

88.44 mph

RACE 20 — 1000cc FINAL — 6 LAPS

1st____ 2nd____ 3rd____ 4th____ 5th____ 6th____

7th____ 8th____ 9th____ 10th____ 11th____ 12th____

13th____ 14th____ 15th____ 16th____ 17th____ 18th____

19th____ 20th____ 21st____ 22nd____ 23rd____ 24th____

25th____ 26th____ 27th____ 28th____ 29th____ 30th____

31st____ 32nd____ 33rd____ 34th____ 35th____ 36th____

1st 214 2nd 48 3rd 95 4th 47 5th 1 6th 76

Tantivo scrapped for 1st Place

91.43 mph

RACE 21 SIDECARS FINAL 'B' 6 LAPS

1st____ 2nd____ 3rd____ 4th____ 5th____ 6th____

7th____ 8th____ 9th____ 10th____ 11th____ 12th____

13th____ 14th____ 15th____ 16th____ 17th____ 18th____

19th____ 20th____ 21st____ 22nd____ 23rd____ 24th____

25th____ 26th____ 27th____ 28th____ 29th____ 30th____

31st____ 32nd____ 33rd____ 34th____ 35th____ 36th____

1st 22 2nd 1 3rd 19 4th 29 5th 36 6th 31

Lavin

RACE 22 UNLIMITED FINAL 6 LAPS

1st____ 2nd____ 3rd____ 4th____ 5th____ 6th____

7th____ 8th____ 9th____ 10th____ 11th____ 12th____

13th____ 14th____ 15th____ 16th____ 17th____ 18th____

19th____ 20th____ 21st____ 22nd____ 23rd____ 24th____

25th____ 26th____ 27th____ 28th____ 29th____ 30th____

31st____ 32nd____ 33rd____ 34th____ 35th____ 36th____

1st 10 2nd 95 3rd 214 4th 36 5th 1 6th 67

83.54 mph

Tudor Motors Recovery Service

VEHICLE DISPOSAL AND CAR SPARES

HEREFORD PLACE, CHELTENHAM

Tel: CHELTENHAM 59470

SALES · SERVICE · REPAIRS
PERFORMANCE & THOROUGHBRED CARS

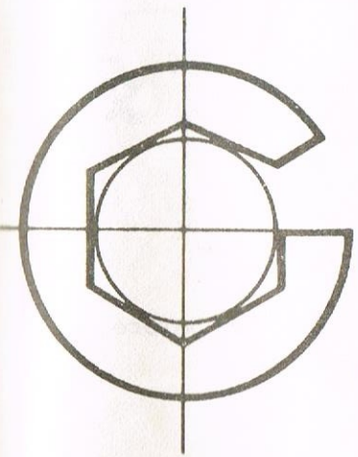

GRAHAM WILLIAMS AUTOMOTIVE LTD

Registered Office: Eckington Garage, Church St, Eckington,
Nr. Pershore, Worcs. Telephone: Eckington 267

PROGRAMME TYPED/PRINTED BY

BARBARA DAYKIN

* TYPING
* OFFSET PRINTING
* DUPLICATING
* ELECTRONIC STENCILS
* VELOBINDING
* LETRASET WORK
* LAYOUTS
* PHOTOCOPYING

New offices at: 4 PITT STREET
GLOUCESTER
Tel: GLOUCESTER 32330 *(as before)*

For Ford Cars

Trucks

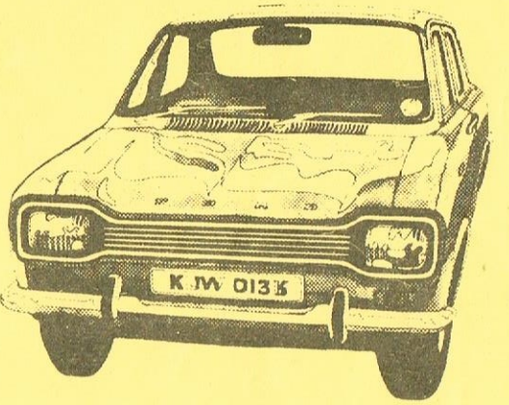

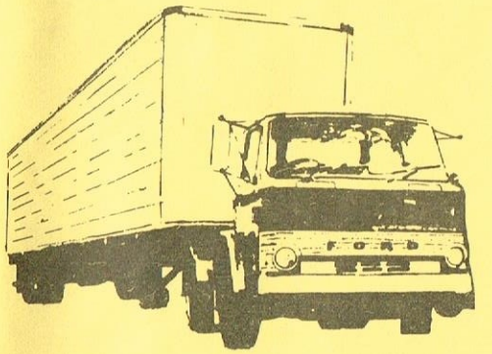

& Tractors

Bristol Street Motors

Ford

Victory House, Winchcombe Street,
Cheltenham. Tel: Cheltenham 27061