



THRUXTON



THE
BRITISH AERODROMES
INTERNATIONAL
MOTORCYCLE ROAD RACE
MEETING

Saturday

October 4th, 1952

START 2 p.m.

OFFICIAL



PROGRAMME



MOTOR CYCLING

READ WHEREVER MOTORCYCLES ARE RIDDEN

AND NOW YOU CAN FLY . . .

THE WILTSHIRE SCHOOL OF FLYING LIMITED, who operate this Aerodrome, have pleasure in announcing the first system of Hire Purchase flying instruction in the United Kingdom.

FROM OUR EXPERIENCE we find that the average pupil requires seven to eight hours' dual instruction before qualifying; our "Student Pilot's Course," total cost £24, therefore, covers seven hours' flying instruction, either dual or solo flying.

IN OUR NEW SYSTEM this can be paid under any of the following instalment plans:—

- (a) £3 down and 34 instalments of 12/6—£24 5s. 0d.
- (b) £6 down and 30 instalments of 12/-—£24 0s. 0d.
- (c) £9 down and 20 instalments of 14/6—£23 10s. 0d.
- (d) £12 down and 20 instalments of 11/-—£23 0s. 0d.

THESE CHARGES include membership of the Wiltshire Flying Club during the period of the contract, which entitles you to all Club facilities, with accommodation and meals at Club rates. It also covers all ground instruction and the loan of Instructional Handbooks.

IN ORDER TO QUALIFY under this scheme, continuity is very desirable, and therefore you should attend, if possible, at least once a week for flying instruction. This, however, need not occasion you any great inconvenience as during the Summer Months flying instruction takes place until sunset seven days a week, so that you could attend here any evening after normal business hours.

ONCE YOU HAVE OBTAINED your Student Pilot's Licence and satisfied your Instructor that you are capable of cross-country flights, you will then be able to fly anywhere in the United Kingdom.

WHY NOT (a) Telephone now to **WEYHILL 352** and make your first appointment.

(b) Write to the **WILTSHIRE SCHOOL OF FLYING LTD.,**
THRUXTON AERODROME,
ANDOVER, Hants.

This International Road Race Meeting

IS ORGANISED BY



— THE —
**ASHTON
COMBINE**



(The Southampton & District M.C.C. and the Bishop's Waltham M.C.)

It is held under F.I.M. Permit No. 98, T.T. Certificate No. 612 and subject to the International Sporting Code of the F.I.M., the General Competition Rules of the A.C.U. and the Supplementary Regulations.

The Southern House for Motor-Cycles

FOR THE PAST 30 YEARS

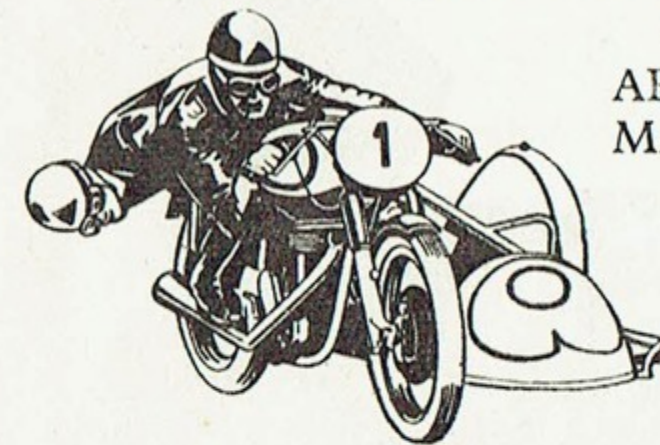

Main Dealers and Service Agents for :
ARIEL, B.S.A., FRANCIS-BARNETT,
MATCHLESS NORTON, SUNBEAM,
TRIUMPH and VELOCETTE

— SPARES - ACCESSORIES - CLOTHING —
— FULLY EQUIPPED WORKSHOPS —

**ALEC
BENNETT LTD**

PORTSWOOD

Tel. 54081

SOUTHAMPTON

1/ NO 1
2/ NO 11
3/ NO 39
4/ NO 17
5/ NO 3
Event 2

Entrants and Drivers in the Junior Class

BLACK NUMBERS ON WHITE PLATES

No.	Name	Home Town	c.c. Machine	International Licence No.
1.	W. DORAN	Plumstead	348 A.J.S.	52/967
2.	W. GERBER	SWITZERLAND	348 A.J.S.	
3.	J. DIFAZIO	Frome	348 B.S.A.	52/932
4.	R. ROWBOTTOM (Driver)	Scunthorpe	348 A.J.S.	52/1180
	J. R. MILLER (Entrant)			52/E910
5.	S. DIBBEN	Birmingham	348 Norton	52/1424
6.	D. STEVENSON (Driver)	CEYLON	348 A.J.S.	52/1338
	S. A. COLES (Entrant)			52/E857
7.	J. SURTEES	Addington	348 A.J.S.	52/1124
8.	J. UPTON	Lee Green	348 Norton	52/1423
9.	D. POWELL (Driver)	East Boldre	348 Norton	52/2240
	BOB FOSTER (Entrant)			52/E773
10.	K. CAMPBELL	AUSTRALIA	348 Velocette	52/1466
11.	S. BARNETT (Driver)	Coventry	348 Norton	52/1205
	J. W. BATES (Entrant)			52/E1020
12.	G. MAYNE	Farnborough	348 Velocette	52/1408
14.	K. TULLY	East-Grinstead	348 A.J.S.	52/868
15.	J. CLARK	Portsmouth	348 Douglas	52/1533
16.	P. CRUSE	Slough	348 B.S.A.	52/1511
17.	F. PURSLOW (Driver)	Wellington	348 B.S.A.	52/88
	F. PURSLOW (MOTOR CYCLES) (Ent.)			52/E823
18.	C. LITTLE (Driver)	Belfast	348 Velocette	52/712
	F. PURSLOW (MOTOR CYCLES) (Ent.)			52/E823
19.	G. CAIN	Finchley	348 Velocette	52/1419
20.	D. SNOW	Merthyr-Tydfil	348 Velocette	52/3303
21.	E. WARD	Staines	348 Velocette	52/1295
22.	H. NASH	Birmingham	348 B.S.A.	52/3308
23.	R. HOLTON	Pewsey	348 A.J.S.	52/1448
24.	P. MAYO	Windsor	348 A.J.S.	52/1510
25.	G. LAMBERT	London	348 A.J.S.	52/1102
26.	J. STORR (Driver)	Birmingham	348 Norton	52/851
	E. R. G. EARLES (Entrant)			52/E713
27.	J. SWANBOROUGH	Bath	348 Velocette	52/1447
28.	J. GRIFFITHS (Driver)	Stevenage	348 Velocette	52/1018
	J. N. SMITH (Entrant)			52/E1019
29.	G. MATTHEWS	Horsham	348 Norton	52/880
30.	E. BARRETT	Tottenham	348 Norton	52/1281
31.	W. STORR	Birmingham	348 A.J.S.	52/820
32.	J. RAMPLEY	Kingsbury	348 Norton	52/1140
33.	G. MONTY (Driver)	Molesley	348 G.M.S.	52/1282
	S.P.O.R.T. EQUIPE (Entrant)			52/E701
34.	J. KENT	Twickenham	348 Velocette	52/1509
35.	M. LOCKWOOD (Driver)	Ipswich	348 A.J.S.	52/973
	G.B.R. MOTORS LTD. (Entrant)			52/E685
36.	(Driver)		348 Velocette	
	A. R. TAYLOR GARAGES LTD. (Ent.)			52/E749
37.	C. HUBBARD	Stowmarket	348 A.J.S.	52/1015
38.	A. WHEELER (Driver)	Epsom	348 Velocette	52/818
	WHEELER MOTORS (Entrant)			52/E661
39.	B. ROOD	Loughton	348 A.J.S.	52/2342
40.	C. BENNETT (Driver)	Kings Norton	348 Earles Velocette	52/656
	E. R. G. EARLES (Entrant)			52/E713
41.	E. WILLIS	Didcot	348 A.J.S.	52/859

1/ NO 26
2/ NO 5
3/ NO 65
Event 3

Junior Class (contd.)

BLACK NUMBERS ON WHITE PLATES

No.	Name	Home Town	c.c. Machine	International Licence No.
42.	J. DIXON	Leatherhead	348 Velocette	52/1147
43.	F. BOOTH	Romford	348 Ariel	52/1453
44.	F. RUTHERFORD	East Ham	348 Velocette	52/806
45.	J. KENDALL (Driver)	Kilburn	348 Velocette	52/1358
	JACK KENDALL LTD. (Entrant)			52/E1366
46.	I. LLOYD (Driver)	Boscombe	348 Velocette	52/2331
	MARSH & FRY LTD. (Entrant)			52/E682
47.	C. LUCK	Hall Green	348 Velocette	52/1020
48.	R. D. KEELER (Driver)	Hillingdon	348 A.J.S.	52/1535
	G. K. RAE LTD. (Entrant)			52/E744
49.	B. MORRIS	Totton	348 B.S.A.	52/1168
50.	A. BUTCHER	Southampton	348 B.S.A.	52/869
51.	M. O'ROURKE (Driver)	London	348 A.J.S.	52/1184
	BERMONDSEY M.C.C. (Entrant)			52/E729
52.	R. SMITH (Driver)	Brighton	343 Triumph	52/1454
	G. T. MOTORS (Entrant)			52/E1025
53.	G. THOMPSON (Driver)	Brighton	348 Norton	52/1432
	G. T. MOTORS (Entrant)			52/E1025
54.	G. PAYNE	Farnborough	348 A.J.S.	52/959
55.	K. PRINCE	Loughborough	348 A.J.S.	52/1464
56.	D. CHAPMAN (Driver)	Reading	348 Douglas	52/1112
	WITHERS OF WEST NORWOOD (Entrant)			52/E747
57.	R. HUGHES	Southampton	348 Norton	
58.	B. KING	Kempston	348 Norton	52/1431
59.	L. RANSON	Chelmsford	348 A.J.S.	52/1400
60.	H. VOICE	Clevedon	348 Velocette	52/3324
61.	J. TRUSTHAM	Romford	348 A.J.S.	52/1540
62.	B. HOSKINS	Douglas, I.O.M.	348 Norton	52/1235
63.	H. WILLIAMS (Driver)	Birmingham	348 B.S.A.	52/1512
	ELMS METALS (Entrant)			52/E713
64.	H. TYSON (Driver)	High Wycombe	348 Velocette	
	A. W. HARRISON & SONS LTD. (Entrant)			52/E807
65.	W. FLETCHER	Tolworth	348 Velocette	52/1410

The Caravans in use on this Track as Mobile Offices have been kindly loaned by

COUNTRY LIFE CARAVANS LTD.
of ROMSEY, HANTS.

Entrants and Drivers in the Senior Class

BLACK NUMBERS ON YELLOW PLATES

No.	Name	Home Town	c.c. Machine	International Licence No.
1.	W. DORAN	Plumstead	498 A.J.S.	52/967
2.	W. GERBER	SWITZERLAND	498 Gilera	
3.	J. DIFAZIO	Frome	499 B.S.A.	52/932
4.	R. ROWBOTTOM (Driver) J. R. MILLER (Entrant)	Scunthorpe	359 A.J.S.	52/1180 52/E910
5.	S. DIBBEN	Birmingham	496 Norton	52/1424
6.	D. STEVENSON (Driver) S. A. COLES (Entrant)	CEYLON	499 Norton	52/1338 52/E857
7.	J. SURTEES	Addington	499 Norton	52/1124
8.	J. UPTON	Lee Green	499 Rudge	52/1423
9.	D. POWELL (Driver) BOB FOSTER (Entrant)	East Boldre	499 Norton	52/2240 52/E773
10.	K. CAMPBELL	AUSTRALIA	490 Norton	52/1466
11.	S. T. BARNETT (Driver) J. W. BATES (Entrant)	Coventry	499 Norton	52/1205 52/E2088
12.	W. HORDLEY	Coventry	498 Triumph	52/1076
14.	R. THOMAS (Driver) S. BRAND (Entrant)	London	498 Triumph	52/3301
15.	R. WOODHAM	Hemel Hempstead	499 Norton	52/1469
16.	L. POWEY	Birmingham	498 Triumph	52/1477
17.	F. PURSLOW (Driver) F. PURSLOW (MOTOR CYCLES) (Entrant)	Wellington	498 B.S.A.	52/88 52/E823
18.	T. OVENS	Cirencester	498 Triumph	52/1412
19.	A. DUDLEY-WARD (Driver) S.P.O.R.T. EQUIPE (Entrant)	Molesley	498 D.W. Special	52/1221 52/E701
20.	R. KEELER	Hillingdon	498 Triumph	52/1535
21.	M. HERRINGTON	Bristol	498 Triumph	52/1452
22.	P. WEBB (Driver) S.P.O.R.T. EQUIPE (Entrant)	Surbiton	499 J.A.B.S.	52/958 52/E701
23.	H. BOSTOCK (D) S.P.O.R.T. EQUIPE (Entrant)	Kingston-on-Thames	498 Triumph	52/E701
24.	R. RUSSELL	Edgware	498 Triumph	52/1459
25.	G. ANDREWS	South Cearney	498 Matchless	52/1441
26.	J. STORR (Driver) E.R.G. EARLES (Entrant)	Birmingham	499 Norton	52/851 52/E713
27.	R. KING	Bedford	499 Norton	52/832
28.	G. READ (Driver) H. F. HARRIS MOTORS LTD. (Entrant)	Wombourne	499 Norton	52/1014 52/E940
29.	D. LASHMAR	Stanmore	498 B.S.A.	52/1113
30.	E. BARRETT	Tottenham	499 Norton	52/1281
36.	(Driver) A. R. TAYLOR GARAGES LTD. (Entrant)		497 Earles/B.S.A.	52/E749
55.	H. TYSON (Driver) A. W. HARRISON & SONS (Entrant)	High Wycombe	499 B.S.A.	52/E807

Entrants and Drivers in the Passenger Machine Class

WHITE NUMBERS ON BLACK PLATES

No.	Name	Home Town	c.c. Machine	International Licence No.
51.	C. HALE	Halesowen	994 Morgan	52/1518
52.	F. JOHNSON	Twickenham	998 Vincent/Garrard	52/1543
53.	G. STUART (Driver) STUART MOTORS (Entrant)	Hornsey	596 Norton	52/603 52/E702
54.	E. DAVIS	Stevenage	998 Vincent/Watsonian	52/1186
55.	P. HARRIS (Driver) H. F. HARRIS MOTORS LTD. (Ent.)	Wombourne	499 Norton	52/1099 52/E940
56.	D. SLATE	Lee	497 Norton	52/3293
57.	E. SUMMERS	Devizes	499 Norton	52/1404
58.	W. BODDICE (Driver) E. R. G. EARLES (Entrant)	Smethwick	499 Norton	52/980 52/E713
59.	T. BOUNDS	Andover	646 B.S.A./Watsonian	52/720
60.	L. TAYLOR	Barnt Green	499 Norton/Watsonian	
77.	S. APPLEBY	Southampton	596 Norton	52/3326

Difazio & Bishop

OF FROME, SOMERSET

Authorised Dealers and Spares

Stockists for

B.S.A. & SUNBEAM

SECOND-HANDS * EXCHANGES * SPARES
ACCESSORIES * REPAIRS

TELEPHONE

FROME 2913

PANKHURST

(WEYMOUTH LTD)

1st EVERY TIME
WITH YOUR
MOTOR CYCLE REQUIREMENTS

WEYMOUTH
THE PALLADIUM
TOWN BRIDGE
Phone 2060/1

PARKSTONE
HOMESTEAD GARAGES
228 RINGWOOD ROAD
Phone 930

YEOVIL
25 - 27 SHERBORNE ROAD
Phone 1609

SALISBURY
78 - 79 EXETER STREET
Phone 3194

CAN WE SUPPLY YOUR COMP. MODEL ?

Send a postcard for our free list of new and used models

When in this area, why not visit our Salisbury Depot and have a look round—
they have a marvellous selection of motor-cycles at the right price.

Salisbury open this evening until 8 p.m.

Save your car—Save money with
REGENT Lubrification SERVICE

MARFAK
for Chassis
Lubrification

HAVOLINE
MOTOR OIL
for Engine Lubrification

See your Regent Dealer—Your Car's Best Friend



EVENT 1

ULTRA LIGHTWEIGHT RACE

4 Laps

Race Record—R. L. Graham, 29/9/51. Time 7 min. 8 secs. Speed 63.79 m.p.h.

Lap Record—R. L. Graham, 29/9/51. Time 1 min. 43 $\frac{2}{3}$ secs. Speed 66.01 m.p.h.

WHITE NUMBERS ON BLACK PLATES

NO.	NAME	c.c.	MACHINE	LAP SCORING
NON 1	H. Williams ELMS METALS (Entrant)	123	B.S.A.	
2	J. Bricknell	123	B.S.A.	
3	S. Cook	123	B.S.A.	
4	G. Todd	123	R.V.	
5	S. Tinker	123	B.S.A.	
6	M. Cann	124	Mundial	
8	A. Jefferies ROMSEY & DISTRICT M.C.C. (Entrant)	123	B.S.A.	
9	D. Powell A. E. FISHER (Entrant)	123	B.S.A.	
10	L. Harfield	124	Royal Enfield	
11	F. H. Burman ERLICH MOTOR CYCLE CO. LTD. (Entrant)	125	E.M.C.-Puch	
12	M. Mavro Gordato ERLICH MOTOR CYCLE CO. LTD. (Entrant)	125	E.M.C.-Puch	
14	D. Bell ERLICH MOTOR CYCLE CO. LTD. (Entrant)	125	E.M.C.-Puch	
15	J. Hogan ERLICH MOTOR CYCLE CO. LTD. (Entrant)	125	E.M.C.-Puch	
17	F. Purslow F. PURSLOW (MOTOR CYCLES) (Entrant)	123	B.S.A.	
19	P. Hogan	124	B.S.A.	
20	D. Snow	123	Velocette	
21	A. B. Amory AMORY & HAWES (Entrant)	123	A.H.S.	
22	H. Nash	123	B.S.A.	
23	N. Jones	123	B.S.A.	
24	L. Piper	124	Royal Enfield	
25	G. Lambert	122	G.K.L.	
26	J. Storr E. R. G. EARLES (Entrant)	125	Special	
27	L. French	125	E.M.C.-Puch	
28	F. Launchbury	123	B.S.A.	
29	N. Lake	123	L.R.E.	

RESULT

1st.....15..... 2nd.....11..... 3rd.....19..... 4th.....10.....

Winner's Time.....7.02 $\frac{1}{2}$ Speed.....

Fastest Lap.....11..... Time.....1m.42..... Speed.....66.92

IN AT THE BEGINNING—
TO THE FOREFRONT EVER SINCE . . .

T. J. ROSS LTD.

- The Name for -
- Reliable Motor Cycling -

Known wherever Riders Gather

89-106 Lee High Road
LONDON S.E.

THRUXTON AERODROME SPEED TABLE FOR 1 LAP

Length of Circuit — 1 Mile 1,577 Yards

M.S.	M.P.H.	M.S.	M.P.H.	M.S.	M.P.H.
1.10	97.51	1.27	78.46	1.44	65.63
1.11	96.14	1.28	77.56	1.45	65.01
1.12	94.80	1.29	76.69	1.46	64.39
1.13	93.50	1.30	75.84	1.47	63.79
1.14	92.24	1.31	75.01	1.48	63.20
1.15	91.01	1.32	74.19	1.49	62.62
1.16	89.81	1.33	73.39	1.50	62.05
1.17	88.65	1.34	72.61	1.51	61.49
1.18	87.51	1.35	71.85	1.52	60.94
1.19	86.40	1.36	71.10	1.53	60.40
1.20	85.32	1.37	70.37	1.54	59.87
1.21	84.27	1.38	69.65	1.55	59.35
1.22	83.24	1.39	68.95	1.56	58.84
1.23	82.24	1.40	68.26	1.57	58.34
1.24	81.26	1.41	67.58	1.58	57.84
1.25	80.30	1.42	66.92	1.59	57.36
1.26	79.37	1.43	66.27	2.00	56.88

Prepared by : L. H. LUMBY

Official Timekeeper : Royal Aero Club, Royal Automobile Club,
Auto Cycle Union, F.I.M., Marine Motoring Association.

The contents of this Speed Table are copyright and may not be used in any other publication in whole or part without the permission of the Chief Timekeeper.

EVENT 2

OVER 251 c.c. BUT NOT OVER 350 c.c. SOLO

Heat 1 JUNIOR RACE 5 Laps

First 8 Finishers to Ride in Final

BLACK NUMBERS ON WHITE PLATES

NO.	NAME	c.c.	MACHINE	LAP SCORING
1	W. Doran	348	A.J.S.	
2	W. Gerber	348	A.J.S.	
3	J. Difazio	348	B.S.A.	
11	S. Barnett <i>J. W. BATES (Entrant)</i>	348	Norton	
15	J. Clark	348	Douglas	
16	P. Cruse	348	B.S.A.	
17	F. Purslow <i>F. PURSLOW (MOTOR CYCLES) (Entrant)</i>	348	B.S.A.	
24	P. Mayo	348	A.J.S.	
25	G. Lambert	348	A.J.S.	
30	E. Bartlett	348	Norton	
35	M. Lockwood <i>G. B. R. MOTORS LTD. (Entrant)</i>	348	A.J.S.	
38	A. Wheeler <i>WHEELER MOTORS (Entrant)</i>	348	Velocette	
39	B. Rood	348	A.J.S.	
42	J. Dixon	348	Velocette	
43	F. Booth	348	Ariel	
44	F. Rutherford	348	Velocette	
51	M. O'Rourke	348	Velocette	
57	R. Hughes	348	Norton	
58	B. King	348	Norton	
63	H. Williams <i>ELMS METALS (Entrant)</i>	348	B.S.A.	
64	H. Tyson <i>A. W. HARRISON & SONS LTD. (Entrant)</i>	348	Velocette	

FINALISTS

1st.....51..... 2nd.....1..... 3rd.....11..... 4th.....39.....
5th.....25..... 6th.....43..... 7th.....35..... 8th.....3.....

Winner's Time.....7m 45 2/3..... Speed.....73.36

Fastest Lap..... Time..... Speed.....

THRUXTON AERODROME Road Racing Circuit

T T C 612

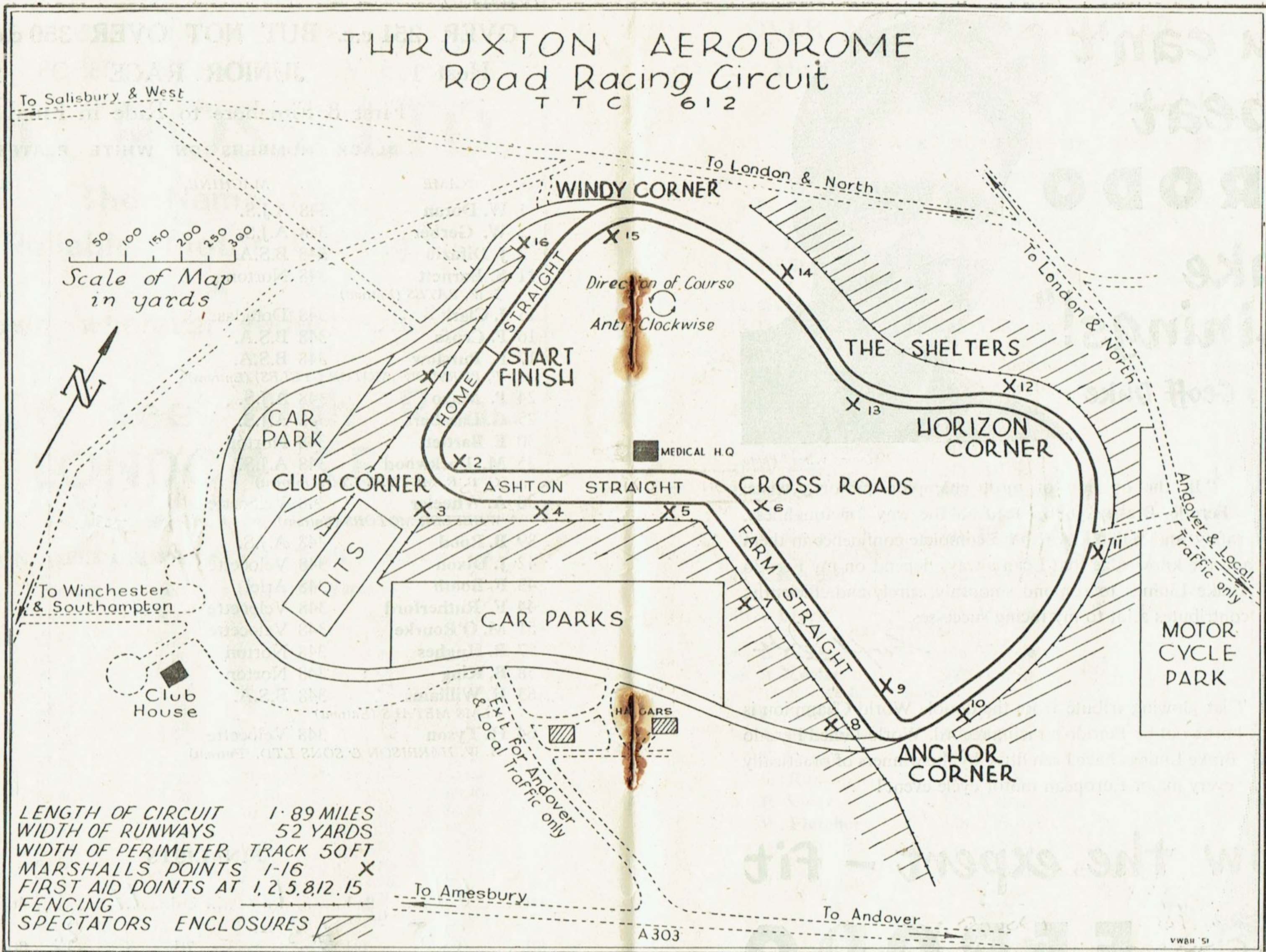

Everyone connected with the organisation of this meeting is particularly anxious that your afternoon's entertainment shall not be spoiled by difficulties in leaving the circuit. In consequence everyone is asked to observe the following plan which has been issued by the Hampshire County Police. All traffic for NEWBURY, LONDON and MIDLANDS leave by Snoddington Lane, Windy Corner and Horizon Corner Gates and follow the marked route via Fyfield, Penton, Grafton and Penton Mewsey to A343 and Newbury. All traffic for WINCHESTER and SOUTHAMPTON leave by exit to rear of Club House, cross straight over the main road and proceed via Quarley Greatley and the Wallops. If all traffic will drive round the perimeter track in the opposite direction to the course they will be able to find all exits marked with their appropriate destinations.

"You can't
beat
FERODO
Brake
Linings!"

says Geoff Duke

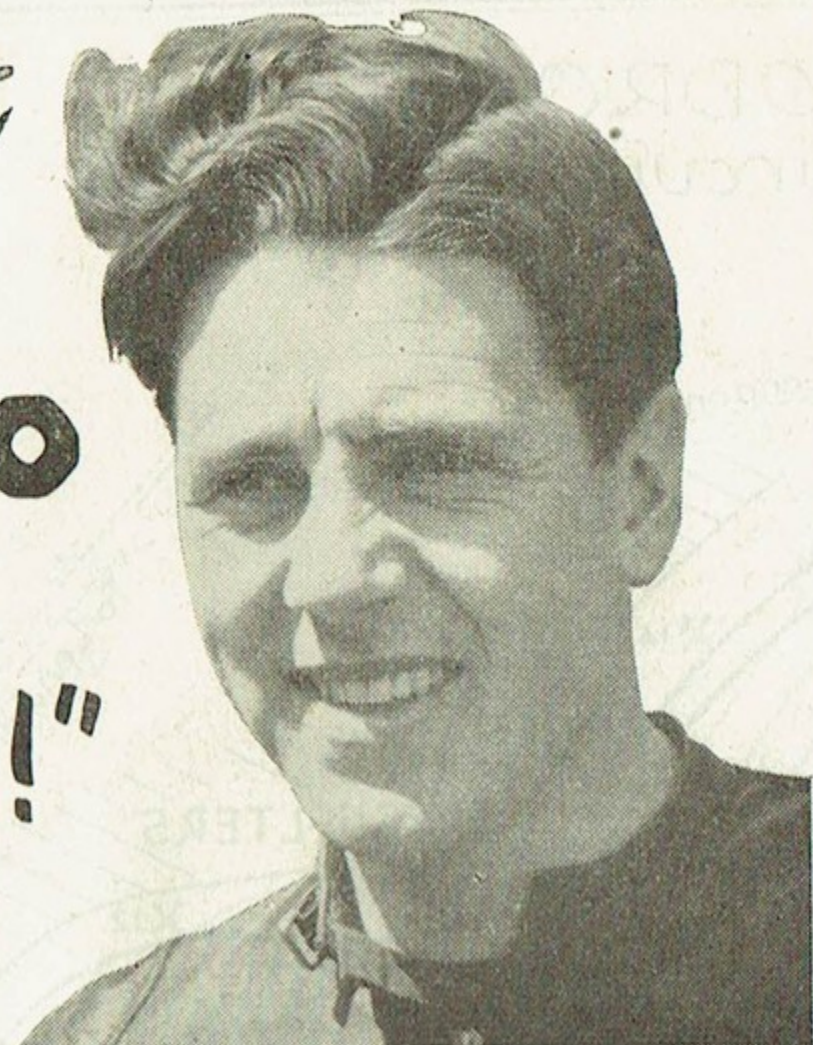

"Motor Cycling" Photo

"In the opinion of most champion motor cyclists, Ferodo Brake Linings lead all the way for toughness, safety and reliability. I have complete confidence in them and the knowledge that I can always depend on my Ferodo Brake Linings to respond smoothly, surely and efficiently, contributes a lot to my racing successes."

Geoff Duke

That glowing tribute from the double World Champion is borne out by Ferodo's racing record. World-famed Ferodo Brake Linings have been fitted by the winners of practically every major European motor cycle event!

Follow the expert - fit

FERODO
BRAKE LININGS

EVENT 3

OVER 251 c.c. BUT NOT OVER 350 c.c. SOLO

Heat 2

JUNIOR RACE

5 Laps

First 8 Finishers to Ride in Final

BLACK NUMBERS ON WHITE PLATES

NO.	NAME	c.c.	MACHINE	LAP SCORING
4	R. Rowbottom <i>J. R. MILLAR (Entrant)</i>	348	A.J.S.	
5	S. Dibben	348	Norton	
6	D. Stevenson <i>S. A. COLES (Entrant)</i>	348	A.J.S.	
12	G. Mayne	348	Velocette	
18	D. Little <i>F. PURSLOW (MOTOR CYCLES) (Entrant)</i>	348	Velocette	
19	G. Cain	348	Velocette	
20	D. Snow	348	Velocette	
26	J. Storr <i>E. R. G. EARLES (Entrant)</i>	348	Norton	
27	J. Swanborough	348	Velocette	
31	W. Storr	348	A.J.S.	
34	J. Kent	348	Velocette	
37	C. Hubbard	348	A.J.S.	
40	C. Bennett <i>E. R. G. EARLES (Entrant)</i>	348	Earles/Velocette	
45	J. Kendall <i>JACK KENDALL LTD. (Entrant)</i>	348	Velocette	
46	I. Lloyd <i>MARSH & FRY LTD. (Entrant)</i>	348	Velocette	
47	C. Luck	348	Velocette	
48	R. Keeler <i>G. K. RAE LTD. (Entrant)</i>	348	A.J.S.	
49	B. Morris	348	B.S.A.	
50	A. Butcher	348	B.S.A.	
55	K. Prince	348	A.J.S.	
59	L. Ranson	348	A.J.S.	
60	H. Voice	348	Velocette	
65	W. Fletcher	348	Velocette	

FINALISTS

1st.....	5	2nd.....	55	3rd.....	40	4th.....	26
5th.....	6	6th.....	20	7th.....	47	8th.....	45
Winner's Time.....	7m. 35		Speed.....	75.01			
Fastest Lap.....	45		Time.....	1m 27		Speed.....	78

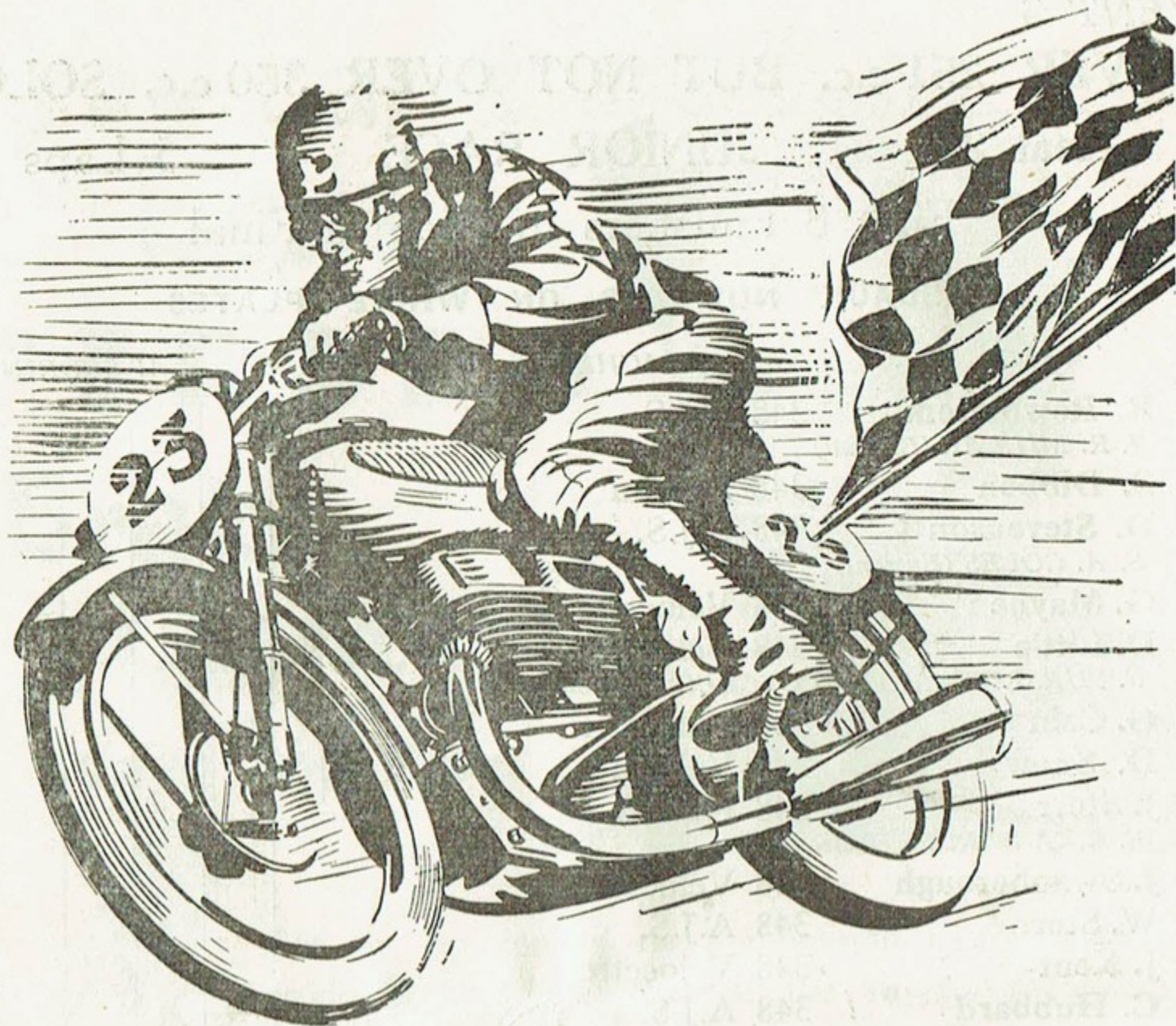

First of all
Carburol
 the upper cylinder lubricant **PLUS**

Remember, whenever you need petrol you need Carburol *First of All*, for all round better performance. It costs only 1½d. a shot.

This sign at garages and service stations means Carburol Service.

UNITED LUBRICANTS LIMITED
 COMLEY'S WHARF, TOWNMEAD ROAD, LONDON, S.W.6

Other Super Quality products manufactured by United Lubricants Ltd.: include Dextrol Motor and Tractor Oils and Wintrad Anti-freeze Compound.



100
 1/10

EVENT 4

OVER 251 c.c. BUT NOT OVER 350 c.c. SOLO

Heat 3

JUNIOR RACE

5 Laps

First 8 Finishers to Ride in Final

BLACK NUMBERS ON WHITE PLATES

NO.	NAME	c.c.	MACHINE	LAP SCORING
7	J. Surtees	348	A.J.S.	
8	J. Upton	348	Norton	
9	D. Powell	348	Norton	
	BOB FOSTER (Entrant)			
10	K. Campbell	348	Norton	
14	K. Tully	348	A.J.S.	
21	E. Ward	348	Velocette	
22	H. Nash	348	B.S.A.	
23	R. Holton	348	A.J.S.	
28	J. Griffiths	348	Velocette	
	J. N. SMITH (Entrant)			
29	G. Matthews	348	Norton	
32	J. Rampley	348	Norton	
33	G. Monty	348	G.M.S.	
	S.P.O.R.T. EQUIPE (Entrant)			
36		348	Velocette	
	A. R. TAYLOR GARAGES LTD. (Entrant)			
41	E. H. Willis	348	A.J.S.	
52	R. Smith	343	Triumph	
	G. T. MOTORS (Entrant)			
53	G. Thompson	348	Norton	
	G. T. MOTORS (Entrant)			
54	G. Payne	348	A.J.S.	
56	D. Chapman	348	Douglas	
	WITHERS OF WEST NORWOOD LTD. (Entrant)			
61	J. Trustham	348	A.J.S.	
62	B. Hoskins	348	Norton	

FINALISTS

1st	7	2nd	33	3rd	62	4th	9
5th	56	6th	10	7th	23	8th	29
Winner's Time	1m 25 3/4		Speed	76.63			
Fastest Lap	7	Time	1m 27		Speed	78.46	

NO 7

EVENT 5 OVER 176 c.c. BUT NOT OVER 250 c.c. SOLO LIGHTWEIGHT RACE

10 Laps

Race Record—T. L. Wood, 29/9/51. Time 15 min. 43½ secs. Speed 72.57 m.p.h.

Lap Record—M. Cann, 14/4/52. Time 1 min. 31½ secs. Speed 74.68 m.p.h.

WHITE NUMBERS ON BLACK PLATES

NO.	NAME	c.c.	MACHINE	LAP SCORING
7	M. Cann	248	Moto-Guzzi	
16	J. Hogan	249	E.M.C.	
	ERLICH MOTOR CYCLE CO. LTD. (Entrant)			
18	F. Purslow	248	Norton	
	F. PURSLOW (MOTOR CYCLES) (Entrant)			
30	E. Barrett	248	Moto-Guzzi	
31	A. Jones	249	Rudge	
	BRITAX (LONDON) LTD. (Entrant)			
32	G. Turner	249	Rudge	
33	P. Tait	249	Triumph	
34	G. Fruin	248	Rudge	
35	F. Hayward	249	Rudge	
36		249	Velocette	
	A. R. TAYLOR GARAGES LTD. (Entrant)			
37	P. Shaw	248	Velocette	
38	Arthur Wheeler	247	Moto-Guzzi	
	WHEELERS MOTORS (Entrant)			
39	B. Rood	249	Velocette	
40	J. Elliott	248	Velocette	
41	E. Willis	249	Excelsior	
42	C. Race	249	Excelsior	
43	H. Hall	248	Velocette	
44	A. Dean	248	Rudge	
45	F. Pearce	248	New Imperial	
46	I. Lloyd	249	Excelsior	
	MARSH & FRY LTD. (Entrant)			
47	C. Luck	248	C.L.S.	
48	J. McCubbin	249	Rudge	
49	B. Morris	248	B.S.A.	
50	A. Butcher	249	Rudge	
61	L. Baviera	248	Moto-Guzzi	
62	P. Guido	248	Moto-Guzzi	
63	M. Angelo	248	Moto-Guzzi	
64	P. Ferbrache	248	Rudge	
65	K. Grossmann	249	Rudge	
66	R. Geeson	248	R.E.G.	

RESULT OF EVENT 5

1st.....7..... 2nd.....89..... 3rd.....38..... 4th.....87..... 5th.....36.....
 Winner's Time.....16m..... Speed.....71.3.....
 Fastest Lap..... Time.....1m 37..... Speed.....78.87.....

Main Agents for : AGENTS FOR ALL LEADING MAKES
 Motor Cycles—
 Vincent - Scott
 Sunbeam - Douglas
 P & M - B.S.A.
 Royal Enfield
 Ambassador - James
 Norman - Vespa
 Sun - D.O.T.
 Ariel - E.M.C.
 and Corgi
 Sidecars—
 Garrard
 Watsonian - Blacknell
 Swallow

MAVRO & SON
 (Proprietor : M. N. MAVROGORDATO)
The Motor Cycle Shop

Head Office & Showrooms :
ST. THOMAS' SQUARE, SALISBURY
 Telephone : SALISBURY 3009

Repairs and Overhauls
 of every description,
 including electrical,
 carried out in fully
 equipped Workshop
 and Machine shop, to
 very highest standards

Workshops :
53, WILTON ROAD, SALISBURY
 Telephone : SALISBURY 4967

SPARES AND ACCESSORIES SUPPLIED

ACKNOWLEDGMENTS

THE ORGANISERS OF THIS MEETING wish to express their grateful acknowledgment to the Wiltshire School of Flying Ltd. for the loan of the Track.
 To all the Southern Centre Clubs who have so ably assisted with marshalling and to that great band of sportsmen—the Riders—for their magnificent show this afternoon.
 To all our friends outside the spectators' fence we extend our thanks for your patronage and hope to see you all at even better meetings next year.

The Ashton Combine 1952 Programme concludes with—
 October 19th Scramble
 November 23rd Scramble
 December 10th Southampton & D. M.C.C. Dinner

"The Motor Cycle People"

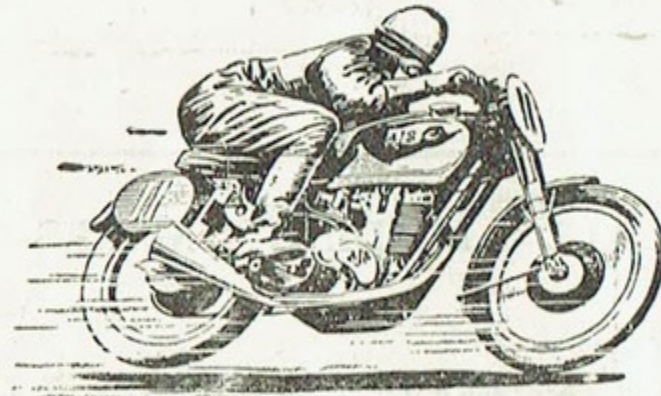

Winners of 7 Silver Replicas and 1 Bronze in the post-war Isle of Man International T.T. Races. 1952 successes include 3rd LIGHTWEIGHT T.T., 5th JUNIOR T.T., 12th (on A.J.S. 350cc mach.) SENIOR T.T.

Jenkin & Purser Ltd

MOTOR CYCLES EXCLUSIVELY

349 - 353, Shirley Road, Southampton. Phone 73002/3
 144 - 148, Lake Road, Portsmouth. Phone 5722
 960 & 970, Wimborne Road, Bournemouth. Phone : Winton 2988

We hope you enjoy this afternoon's Meeting and look forward to seeing you at even better Meetings during 1953



FLAG SIGNALS

Union Jack—Start. **Red**—Stop, all Drivers. **Black with Driver's No.**—That Driver to Stop. **Yellow**—Danger, drive slowly. **Green**—Course Clear. **Blue**—Give way to Driver about to pass you. **Yellow and Red Stripes**—Oil on Course. **Black and White Chequered**—Finish.



WARNING TO SPECTATORS.—The public attend this meeting entirely at their own risk. Spectators are forbidden to pass beyond the safety barriers or enter the competitors' paddock at all times.

EVENT 6 OVER 251 c.c. BUT NOT OVER 350 c.c. SOLO Final JUNIOR RACE 15 Laps

Race Record—D. Bennett, 29/9/51. Time 22 min. 3½ secs. Speed 77.38 m.p.h.
 Lap Record—D. Bennett, 29/9/51. Time 1 min. 23½ secs. Speed 82.04 m.p.h.

BLACK NUMBERS ON WHITE PLATES

NO.	NAME	LAP SCORING
51	M. O ROORKE	
1	W. DORAN	
11	S. BARNETT	
39	B. ROOD	
25	J. LAMBERT	
43	J. BOOTH	
35	M. LOCKWOOD	
3	J. DIFAZIO	
5	S. DIBBEN	
55	K. PRINCE	
40	C. BENNETT	
26	J. STORR	
6	D. STEVENSON	
20	D. SNOW	
47	C. LUCK	
45	J. KENDALL	
7	J. SURTEES	
33	G. MONTY	
62	B. HOSKINS	
9	D. POWELL	
56	D. CHAPMAN	
10	K. CAMPBELL	
23	R. HOBSON	
29	G. MATTHEWS	

RESULT							
1st.....	7	2nd.....	51	3rd.....	1	4th.....	33
5th.....	3	6th.....	40	7th.....	10	8th.....	26
Winner's Time.....		21 m 44		Speed.....		78.52	
Fastest Lap.....		Time.....		27 m 4.2		Speed.....	
						79.78	

EVENT 7

OVER 351 c.c. BUT NOT OVER 500 c.c. SOLO

Heat 1 SENIOR RACE 5 Laps

First 10 Finishers to Ride in Final

BLACK NUMBERS ON YELLOW PLATES

NO.	NAME	c.c.	MACHINE	LAP SCORING
2	W. Gerber	498	Gilera	
3	J. Difazio	499	B.S.A.	
6	D. Stevenson <i>S. A. COLES (Entrant)</i>	499	Norton	
10	K. Campbell	490	Norton	
11	S. Barnett <i>J. W. BATES (Entrant)</i>	499	Norton	
12	W. Hordley	498	Triumph	
15	R. Woodham	499	Norton	
18	T. Ovens	498	Triumph	
19	A. Dudley-Ward <i>S.P.O.R.T. EQUIPE (Entrant)</i>	498	D.W. Special	
21	M. Herrington	498	Triumph	
23	H. Bostock <i>S.P.O.R.T. EQUIPE (Entrant)</i>	498	Triumph	
25	G. Andrews	498	Matchless	
27	R. King	499	Norton	
29	D. Lashmar	498	B.S.A.	
30	E. Barrett	499	Norton	
55	H. Tyson <i>A. W. HARRISON & SONS LTD. (Entrant)</i>	499	B.S.A.	

FINALISTS

1st.....	11	2nd.....	10	3rd.....	19	4th.....	27	5th.....	29
6th.....	30	7th.....	23	8th.....	15	9th.....	18	10th.....	55
Winner's Time.....	7m 38	Speed.....	74.52						
Fastest Lap.....	11	Time.....	1m 25 4/5	Speed.....	76.87				

EVENT 8

OVER 351 c.c. BUT NOT OVER 500 c.c. SOLO

Heat 2 SENIOR RACE 5 Laps

First 10 Finishers to Ride in Final

BLACK NUMBERS ON YELLOW PLATES

NO.	NAME	c.c.	MACHINE	LAP SCORING
1	W. Doran	498	A.J.S.	
4	R. Rowbottom <i>J. R. MILLER (Entrant)</i>	359	A.J.S.	
5	S. Dibben	496	Norton	
7	J. Surtees	499	Norton	
8	J. Upton	499	Norton	
9	D. Powell <i>BOB FOSTER (Entrant)</i>	499	Norton	
14	R. Thomas <i>S. BRAND (Entrant)</i>	498	Triumph	
16	L. Povey	498	Triumph	
17	F. Purslow <i>F. PURSLOW (MOTOR CYCLES) (Entrant)</i>	499	B.S.A.	
20	R. Keeler	498	Triumph	
22	P. Webb <i>S.P.O.R.T. EQUIPE (Entrant)</i>	499	J.A.B.S.	
24	R. Russell	498	Triumph	
26	J. Storr <i>E. R. G. EARLES (Entrant)</i>	499	Norton	
28	G. Read <i>H. F. HARRIS MOTORS (Entrant)</i>	499	Norton	
36	<i>A. R. TAYLOR GARAGES LTD. (Entrant)</i>	497	Earles/B.S.A.	

FINALISTS

1st.....	2nd.....	3rd.....	4th.....	5th.....
6th.....	7th.....	8th.....	9th.....	10th.....
Winner's Time.....	Speed.....			
Fastest Lap.....	Time.....	Speed.....		

Copyright.—All literary matter in this programme is copyright and may not be published in whole or in part without consent from the Organisers.

AWARDS

Ultra-Lightweight Race:

1st, £8; 2nd, £5; 3rd, £3; 4th, £1.

Lightweight Race:

1st, £15; 2nd, £10; 3rd, £5; 4th, £3; 5th, £2.

Junior Race:

1st, £30; 2nd, £20; 3rd, £12; 4th, £8; 5th, £6; 6th, £4; 7th, £2; 8th, £1.

Senior Race:

1st, £35; 2nd, £25; 3rd, £15; 4th, £12; 5th, £8; 6th, £5; 7th, £3; 8th, £2.

Passenger Race:

1st, £25; 2nd, £20; 3rd, £10. A 4th prize of £5 will be awarded if there are 7 or more starters.

Special Awards:

To the Driver making the fastest lap of the Day, the Thruxton Trophy, to be held until the next meeting, a replica and £25.

The "Jack Cuff" Cup and Replica to be held until the next Meeting, and £5 for the Best Performance by a Southampton & District M.C.C. Member competing as such. Performance to be judged on a Points Basis: 1st, 5 points; 2nd, 4 points; 3rd, 3 points; 4th, 2 points; 5th, 1 point in all Heats and Finals.

The "Tom Duke" Trophy and Replica and £5 for the best performance by a Bishop's Waltham M.C. Member. Performance to be judged on the same points basis.

The Thruxton Lap Record of 1 min. 23 secs. at a speed of 82.24 m.p.h. was established by the late D. BENNETT on 29/9/51.

Sales
Service
Satisfaction
Cars
or
Motor
Cycles

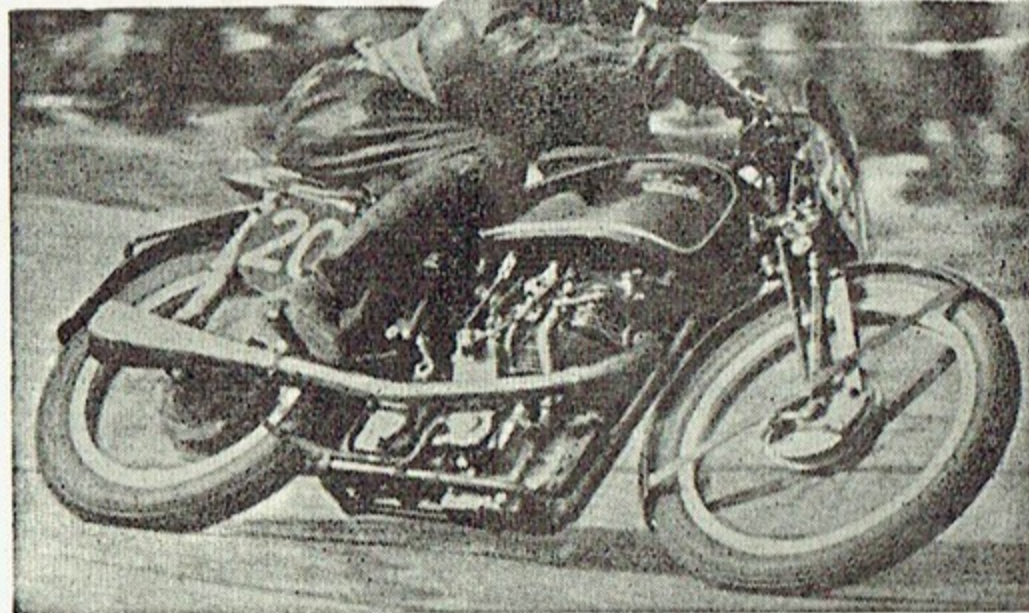

Buying
or
Selling
It Pays
To See
The
Motor
Cyclists

BOB FOSTER

Ashley Road, Parkstone : : : Phone 68

also **BOB FOSTER & THOMAS**

Salisbury Road, Blandford : : : Phone 74

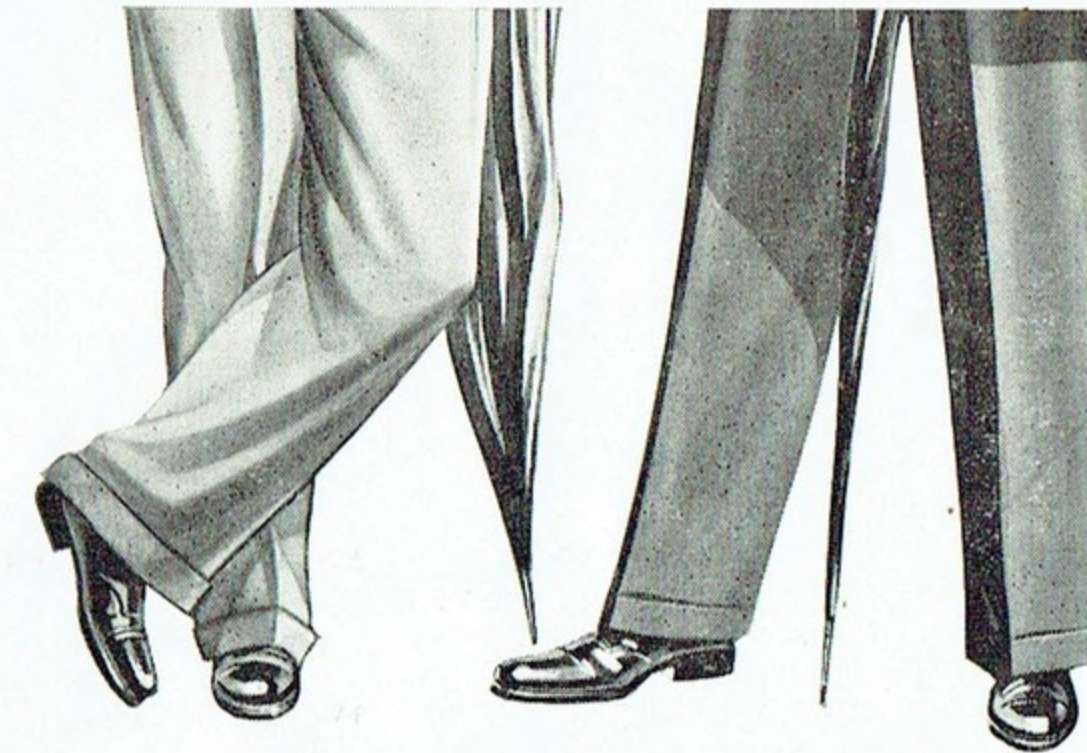

*Don't let
your trousers
let you down!*

Nothing looks worse than baggy trousers. Nothing is more unnecessary. A pair of **SPHERE** elastic Braces, resilient and long-wearing, will give a better line and hold-up to your trousers. Your hosier stocks **SPHERE** Braces. Ask for them by name.

'UNDER' CONTROL



BY

Sphere
BRACES

and after the event...

MOTOR CYCLING

**For the Best
Race Report
and 'Action'
Photographs**

**Thursday
Eightpence**

