THE NATIONAL INTER-CENTRE TEAM SCRAMBLE CHAMPIONSHIP 1963

Organised by the Halstead and District Motor Cycle & Light Car Club

Sponsored by the **DAILY HERALD**

LITTLE LOVENEY HALL
WAKES COLNE · ESSEX
Sunday 6th October 1963

OFFICIAL PROGRAMME

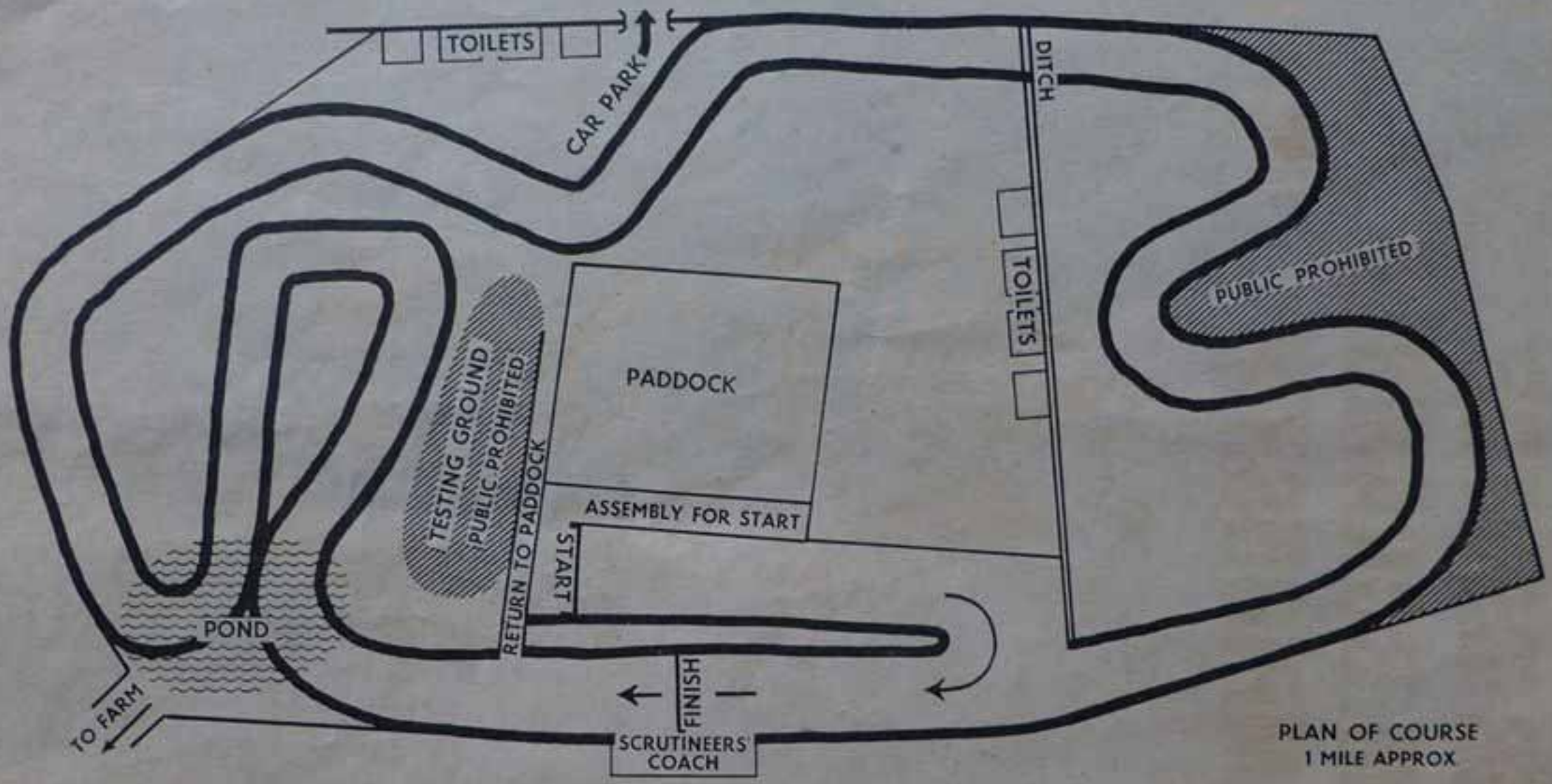

PLAN OF COURSE
1 MILE APPROX

HALSTEAD AND DISTRICT MOTOR CYCLE AND LIGHT CAR CLUB
LT. LOVENEY HALL, WAKES COLNE, ESSEX

PROMOTED BY THE HALSTEAD MOTORCYCLE & LIGHT CAR CLUB ON BEHALF OF THE AUTO-CYCLE UNION, AND SPONSORED BY "THE DAILY HERALD"

The National Inter-Centre Team Scramble Championship of Great Britain

for the

Daily Herald Trophy

Lt. LOVENEY HALL, WAKES COLNE, ESSEX

SUNDAY, 6th OCTOBER, 1963

at 1-00 p.m.

Held under the General Competition Rules of the A.C.U. and the Supplementary Regulations

A.C.U. Permit Q1246 T.T.C. 95

OFFICIAL PROGRAMME — 2/-

Published by Hutchinsons, Ilkeston, Derbys. Tel. 2507. Printed by Higham Press, (Show Printers), Shirland, Derby. Tel. Alfreton 390

48
4
17
Best for ALL Sport
Daily Herald

OFFICIALS OF THE MEETING

Stewards :
E. Damadian (ACU.)
P. Wigg (Eastern Centre)
T. Y. Neilson (Halstead MC. & LCC.)

ACU. Timekeeper & Judge : H. W. Shuttleworth (International)
Medical Officer :
First Aid and Ambulance : St John's Ambulance Brigade
Starter : A Carter
Competitors Stewards : D. Barrett & D. Duncombe
Chief Marshalls : B. Anderson & D. Crawford
Scrutineers : W. Brown, J. Clampin, H. Shipperley, D. Winfield
Chief Gate Steward : M. R. W. Seabrook
Results Marshall : A. C. Sutton
Lap Scorers : K. Bullock, R. Gray, D. Sissons, D. Rainbird.
Press Relations : Daily Herald Press Office
Clerk of the Course and Secretary of the Meeting :
C. D. Newport, 35, Hayhouse Road, Earls Colne, Colchester, Essex.
Tel. Earls Colne 489

If you would like to display a poster for our Scrambles, please let the Hon. Secretary of the Meeting have full particulars.

Please do not throw litter about the course

Our best thanks are due to Messrs. D. Crooks and J. Imrie for the loan of the course and car parks, also the to St. John's Ambulance Brigade, the Essex Police Force for their attendence to-day.

Also the RAC. for Signpodsting the Roads.

Public Address System by Sound Amplification

(COMMENTATOR : G. F. GREEN)

****

MOTOR CYCLE RACING IS DANGEROUS. You are present at this Meeting entirely at your own risk and the ticket is issued subject to the condition that all persons having any connection with the promotion and/or organisation and/or conduct of the Meeting, including the owners of the land, and the drivers and owners of the vehicles and passengers in the vehicles, are absolved from any liability in respect of personal injury (whether fatal or otherwise) to you or damage to your property howsoever caused.

****

PREVIOUS WINNERS OF THE INTER-TEAM SCRAMBLE

1955	Southern Centre	1959	Southern Centre
1956	South Midland Centre	1960	Southern Centre
1957	South Midland Centre	1961	Wessex Centre
1958	Midland Centre	1962	Southern Centre

COMPETITORS — TEAM & RESERVE RIDERS

No.	Name	c.c.	Machine	Address
EASTERN (E)				
1	D. Bickers ...	250	Husqvarnia	Coddenham.
2	J. Aim ...	500	Oreadian	Halstead
3	J. Banks ...	250	DOT./500 Burian	Bury-St.Edmunds
4	D. Nicholl ...	500	Matchless	Newport.
Reserve				
5	N. Messenger ...	246	Cotton/500 Triumph	Clacton.
Manager : G. Barker				
MIDLAND (M)				
6	J. Burton ...	500	BSA.	Lutterworth
7	C. Horsfield ...	250	James/500 Matchless	Birmingham
8	J. Harris ...	350/500	BSA.	Birmingham
9	J. V. Smith ...	420	BSA.	Streetley
Manager : B. W. Martin				
SOUTH WESTERN (SW)				
10	T. W. Cox ...	500	Metisse	Somerton
11	B. J. Slee ...	500	Metisse/246 Greeves	Torpoint
12	B. Goss ...	250	Greeves	Yetminster
14	B. G. Curtis ...	500	Metisse	Warminster
Reserve				
15	V. Vaughan ...	250	DOT.	Taunton
Manager : J. T. Courtney				
SOUTH MIDLAND (SM)				
16	D. G. Curtis ...	500	Matchless	Bicester
17	B. Gwynne ...	500	Metisse/246 Greeves	Bicester
18	G. King ...	500	Tribsa	Aston Clinton
19	F. K. Mayes ...	246	Cotton/497 Matchless	West Wratting
Manager : B. T. Rixon				
CHESHIRE (CH)				
20	J. V. Griffiths ...	250	DOT.	Betley
21	P. A. Lamper ...	250	DOT.	Hale
22	J. T. Done ...	250	DOT.	Knutsford
23	B. Hatton ...	250	DOT.	New Mills
Reserve				
24	B. Forster ...	250	Cotton/500 BSA.	Newcastle
Manager : A. E. Moffat				
EAST SOUTH WALES (ES)				
25	B. Walker ...	250	Greeves	Merthyr Tydfil
26	C. Bond ...	250	Greeves	Cwmbran
27	J. Wilding ...	500	BSA.	Merthyr Tydfil
28	R. Lee ...	246	Greeves	Pontypool
Manager : H. A. Goode				

SCRAMBLE STARS in action

EVERY WEEK IN BRITAIN'S
BEST MOTOR CYCLE PAPER

ORDER YOUR COPY NOW

MOTOR CYCLE NEWS

Finest reports and pictures

WEDNESDAYS SIXPENCE

SOUTHERN (S)

29	Don Rickman	...	500 Metisse—New Milton
30	K. Heanes	...	500 Metisse—Fleet
31	D. Rickman	...	500 Metisse—New Milton
32	I. England	...	500 Metisse—Everton
	Reserve		
33	J. Scott	...	500 BSA.—Parkstone

Manager : A. E. Lambert

WESSEX (W)

34	K. Messenger	...	500 Metisse—Marlborough
35	F. Underwood	...	500 BSA.—Farringdon
36	R. Cox	...	500 Cochise—Wantage
37	L. F. Sanders	...	500 Metisse—Bristol
	Reserves		
38	R. Bradley	...	500 BSA.—Bristol
39	P. Stirland	...	500 PTS—Hungerford

Manager : V. O. Keeling

CORNWALL (C)

40	A. Clift	...	500 Triton—Truro
41	D. J. Orchard	...	500 TRIBSA—Holsworthy
42	C. Domett	...	500 Triumph—Truro
43	A. Minter	...	250 Greeves—Falmouth
	Reserve		
44	R. Williams	...	250 Greeves—Helston

Manager : W. A. White

YORKSHIRE (Y)

45	R. Fairburn	...	500 RES.—Leeds
46	R. H. Preston	...	500 BSA.—Hutton Rugby
47	D. C. Battye	...	497 Ariel—Pudsey
48	G. Blakeway	...	350/500 AJS.—Darlington

Manager : J. W. Blades

EAST MIDLAND (EM)

49	J. E. P. Mason	...	250 DOT.—Duffield
50	I. Havenhand	...	250 DOT.—Rotherham
51	H. W. Doncaster	...	250 DOT.—Mansfield
52	J. Robinson	...	250 DOT.—Rotherham

Manager : G. H. Morris

SOUTH EASTERN (SE)

53	V. E. Eastwood	...	500 Matchless—Bexley
54	J. Giles	...	500 Triumph—Pembury
55	T. Gibbes	...	250/500 Greeves—Swanley
56	J. Clayton	...	500 BSA.—Guildford
	Reserves		
57	G. Daryn	...	500 Triumph—Sandwich
58	M. Peach	...	250 Greeves—Eastbourne

Manager : T. E. Hubbuck

R. W. PARKINSON

LONDON ROAD,
MARKS TEY, ESSEX

TELEPHONE: MARKS TEY 467

Manufacturers and suppliers of M.T.I. Mark I 250 and 197 cc Alloy Barrel and Head with bonded hard chrome bore Conversion Unit for 9E, 32A and 34A Villiers Engines

Complete Kit: Specially designed Barrel, Head and Piston complete (Head Bolts etc.) at £32.10s.0d.

MOTOR CYCLE SPECIALIST

New B.S.A., EXCELSIOR, NORMAN, FRANCIS BARNETT AND COTTON

Villiers Spares, including Competition

Scooters: LAMBRETTA — Good Selection of Used Machines

CANTERBURY SIDECARS & SPARES

INVITATION RIDERS

No.	Name		c.c.	Machine	Address
59	J. Vallis	...	250	Cotton	Braintree
60	M. Taylor	...	250	Cotton	Halstead
61	M. Baird	...	250	Greeves	Finchingfield
62	C. Robinson	...	246	Greeves	Ipswich
63	G. Paget	...	250	Greeves	Thetford
64	G. Revell	...	250	Greeves	London
65	J. Louis	...	250	DOT.	Ipswich
66	A. Hayward	...	250	Greeves	Eye
67	P. E. Crane	...	250	Greeves	Romford
68	A. F. Allen	...	250	Greeves	Danbury
69	E. Ward	...	250	Cotton	Burgh Castle
70	B. Osborn	...	250	Greeves	Ipswich
71	W. H. Spurrell	...	246	DOT	.Wacton
72	J. Pease	...	249	Greeves	Cressing
73	I. Whiting	...	249	DOT.	Hildersham
74	B. Whiting	...	250	Greeves	Hildersham
75					
76	T. Robinson	...	250	Greeves/500 BSA.	Ipswich
77	D. E. Howard	...	246	Greeves/500 TRIBSA.	Norwich
78	R. Edams	...	250	Greeves/350 AJS.	Billericay
79	R. R. Clark	...	500	TRIBSA.	Chelmsford
80	J. O. Whittle	...	500	Maleleve	Foxearth
81	A. G. Mortimer	...	500	TRIBSA.	Ilford
82	R. Fisher	...	499	Matchless	Welling
83	G. Gower	...	499	Matchless	Welling
84	R East	...	499	Matchless	Welling
85	J. Pringle	...	499	Matchless	Welling
86	A. J. Howe	...	500	BPS.	East Bergholt
87	R. Coombs	...	500	TRIBSA.	Sidcup
88	A. Yallop	...	498	TRIBSA	Ipswich
89	R. Read	...	500	BSA.	Witham
90	D. Clarke	...	500	Matchless	Wivenhoe
91	P. Cook	...	246	Greeves/498 BSA.	Braintree
92	P. R. Whitteley	...	348	BSA.	Cambridge
93	B. Gladwell	...	500	Gemini	Wrentham
94	T. Burrows	...	498	BSA.	Horringer
95	P. Watson	...	497	Matchless	Dagenham
96	G. Everett	...	246	Greeves/498 TRIBSA.	Stanford le Hope
97	B. C. Larkin	...	500	BSAor TRIBSA	Cambridge
98	B. T. Ford	...	250	Greeves/500 TRIBSA.	Kelsale
99	A. L. Burton	...	500	BSA.	Elsworth
100	D. F. King	...	250	Cotton/500 Ariel	Acton
101	B. J. Smart	...	500	Ariel	Ware
102	K. Dodd	...	500	TRIBSA	Chelmsford
103	J. Hubbard	...	250	Cotton/500 Metisse	Braintree

INTER CENTRE TEAM CHAMPIONSHIPS

The results of the Inter-Centre Team Championships shall be determined as follows :—

(a) The Winning Centre Team shall be that whose best three out of four riders score the lowest aggregate number of points.

(b) Points for each of the four races will be awarded to each rider to finish. The first rider to finish will be awarded one point, the second rider two points and so on.

AWARDS.—Inter Centre Team Championship

The 'Daily Herald' Inter Centre Team Scramble Challenge Trophy will be awarded to the winning team and each member will receive a Souvenir award.

To the WINNING TEAM		£28			
2nd	..	£24	8th	..	£8
3rd	..	£20	9th	..	£8
4th	..	£16	10th	..	£4
5th	..	£16	11th	..	£4
6th	..	£12	12th	..	£4
7th	..	£12			

OTHER EVENTS :	1st	2nd	3rd	4th	5th	6th	7th	8th	9th	10th
Events No. 1 & 4	£6	£5	£4	£3	£2	£1	—	—	—	—
Event No. 7 (Final only)	£10	£8	£7	£6	£5	£4	£3	£2	£1	£1

A.C.U. Diamond Jubilee

The Jubilee Book

gives

An Illustrated History

of the

A.C.U. (1903 — 1963)

Price 2/- each (Post Free)

(All proceeds for the Benevolent Fund)

On Sale on Course near the Start — or write to

A.C.U., 83, Pall Mall,

London,

S.W.1

EVENT 1

INVITATION RACE FOR MACHINES OF UP TO 250 c.c.

(Not open to Team riders) 5 Laps

5 N. Messenger	64 G. Revell	74 B. Whiting
15 V. Vaughan	65 J. Louis	75
24 B. Forster	66 A. Hayward	76 T. Robinson
44 R. Williams	67 P. E. Crane	77 D. E. Howard
58 M. Peach	68 A. F. Allen	78 R. Edams
59 J. Vallis	69 E. Ward	91 P. Cook
60 M. Taylor	70 B. Osborn	98 B. T. Ford
61 M. Baird	71 W. H. Spurrell	100 D. F. King
62 C. Robinson	72 J. Pease	103 J. Hubbard
63 G. Paget	73 I. Whiting	

1 ..... 2 ..... 3 ..... 4 ..... 5 ..... 6 .....

Time .....

Motor Cycles and Scooters.

DOT, Dot Guazzomi, D.M.W.
ISO, Lambretta, Garoll.

•

M. J. SIBLEY

Motor Cycles and Scooters.

61/63, BRAMFORD RD., IPSWICH

Telephone 54419

•

Any make of Machine supplied.
100% after Sales Service.

EVENT 2

FIRST INTER-CENTRE TEAM RACE

10 Laps

1 D. Bickers	20 J. V. Griffiths	40 A. Clift
2 J. Aim	21 P. A. Lamper	41 D. J. Orchard
6 J. Burton	25 B. Walker	45 R. Fairburn
7 C. Horsfield	26 C. Bond	46 R. H. Preston
10 T. W. Cox	29 Don Rickman	49 J. E. P. Mason
11 B. J. Slee	30 K. Heanes	50 I. Havenhand
16 D. G. Curtis	34 K. Messenger	53 V. E. Eastwood
17 B. Gwynne	35 F. Underwood	54 J. Giles

1 ..... 2 ..... 3 ..... 4 ..... 5 ..... 6 .....

7 ..... 8 ..... 9 ..... 10 ..... 11 ..... 12 .....

Time .....

HADLER'S GARAGE

LTD.

NEW STREET, CHELMSFORD, Essex

'Phone 4844/5

Stockists of :

B.S.A. MOTOR CYCLES AND SCOOTERS
TRIUMPH MOTOR CYCLES AND SCOOTERS

ANY MAKE OF MOTOR CYCLE OR SCOOTER SUPPLIED

Well Stocked Spare Parts Department

Workshops with Expert Mechanics.
Always at your service

EVENT 3

SECOND INTER-CENTRE TEAM RACE

10 Laps

3 J. Banks	22 J. T. Done	42 C. Domett
4 D. Nicholl	23 B. Hatton	43 A. Minter
8 J. Harris	27 J. Wilding	47 D. C. Battye
9 J. V. Smith	28 R. Lee	48 G. Blakeway
12 B. Goss	31 D. Rickman	51 H. W. Doncaster
14 B. G. Curtis	32 I. England	52 J. Robinson
18 G. King	36 R. Cox	55 T. Gibbes
19 F. K. Mayes	37 L. F. Sanders	56 J. Clayton

1 ..... 2 ..... 3 ..... 4 ..... 5 ..... 6 .....

7 ..... 8 ..... 9 ..... 10 ..... 11 ..... 12 .....

Time .....

JACK HUBBARD

MOTOR CYCLES

RAYNE ROAD, BRAINTREE

(Phone 1680) (opp. Does)

New and Used :

MOPEDS, SCOOTERS, BUBBLE CARS

MOTOR CYCLES, COMBINATIONS

16 Main Agencies.

HIRE PURCHASE — PART EXCHANGES

INSURANCES ARRANGED — LAMBRETTA SERVICE BAY

MINISTRY OF TRANSPORT TESTING

COMPETITION MACHINES A SPECIALITY

EVENT 4

INVITATION RACE FOR MACHINES OVER 320 cc.—500cc.

(Not open to Team riders) 5 Laps

5 N. Messenger	82 R. Fisher	94 T. Burrows
33 J. Scott	83 G. Gower	95 P. Watson
38 R. Bradley	84 R East	96 G. Everett
39 P. Stirland	85 J. Pringle	97 B. C. Larkin
57 G. Daryn	86 A. J. Howe	98 B. T. Ford
75	87 R. Coombs	99 A. L. Burton
76 T. Robinson	88 A. Yallop	100 D. F. King
77 D. E. Howard	89 R. Read	101 B. J. Smart
78 R. Edams	90 D. Clarke	102 K. Dodd
79 R. R. Clark	91 P. Cook	103 J. Hubbard
80 J. O. Whittle	92 P. R. Whitteley	
81 A. G. Mortimer	93 B. Gladwell	

1 ..... 2 ..... 3 ..... 4 ..... 5 ..... 6 .....

Time .....

R·P·M (Chelmsford) Ltd

PHONE 2269

26/28 Baddow Rd. Chelmsford

For all Motor Cycles, Scooters and Mopeds and their spares, accessories and service.

GO TO THE SPECIALISTS.

Youth sets the pace !

THE ARIEL Arrow

250 c.c. TWIN

The modern motor cycle designed with modern youth in mind.

EVENT 5

THIRD INTER-CENTRE TEAM RACE

10 Laps

1 D. Bickers	20 J. V. Griffiths	40 A. Clift
2 J. Aim	21 P. A. Lamper	41 D. J. Orchard
6 J. Burton	25 B. Walker	45 R. Fairburn
7 C. Horsfield	26 C. Bond	46 R. H. Preston
10 T. W. Cox	29 Don Rickman	49 J. E. P. Mason
11 B. J. Slee	30 K. Heanes	50 I. Havenhand
16 D. G. Curtis	34 K. Messenger	53 V. E. Eastwood
17 B. Gwynne	35 F. Underwood	54 J. Giles

1 ..... 2 ..... 3 ..... 4 ..... 5 ..... 6 .....

7 ..... 8 ..... 9 ..... 10 ..... 11 ..... 12 .....

Time .....

For all your Motor Cycle needs contact your rider Agent

*

Jeremy Welch Ltd.

MOTOR CYCLE SPECIALISTS

ABBEY LANE, SAFFRON WALDEN, ESSEX

Telephone: Saffron Walden 3406

*

Greeves, Norman, Ariel, Royal Enfield, Lambretta, Capri, Iso, Gilera Motor Cycle Sales and Accessories, Spares, Repairs

EVENT 6

FOURTH INTER-CENTRE TEAM RACE

10 Laps

3 J. Banks	22 J. T. Done	42 C. Domett
4 D. Nicholl	23 B. Hatton	43 A. Minter
8 J. Harris	27 J. Wilding	47 D. C. Battye
9 J. V. Smith	28 R. Lee	48 G. Blakeway
12 B. Goss	31 D. Rickman	51 H. W. Doncaster
14 B. G. Curtis	32 I. England	52 J. Robinson
18 G. King	36 R. Cox	55 T. Gibbes
19 F. K. Mayes	37 L. F. Sanders	56 J. Clayton

1 ..... 2 ..... 3 ..... 4 ..... 5 ..... 6 .....

7 ..... 8 ..... 9 ..... 10 ..... 11 ..... 12 .....

Time .....

SPURLINGS SCOOTER CENTRE

THE SCOOTER SPECIALISTS

Agents for

Vespa, Lambretta, Diana, Manurhin, Concorde, Scooters and Auto Vap Mopeds Isetta Bubble Cars

Part Exchanges welcome — H.P. Accounts settled

H.P. Terms 25% Deposit. Balance Three Years
Free Delivery — Free Tuition

★

SPURLINGS

43, NORTH HILL, COLCHESTER Phone 77403/4

EVENT 7

INVITATION RACE FOR MACHINES UP TO 500 cc.

(First 12 to final)

Heats 4 Laps

HEAT 1

2	J. Aim	36	R. Cox	70	B. Osborn
5	N. Messenger	37	L. F. Sanders	73	I. Whiting
8	J. Harris	40	A. Clift	76	T. Robinson
11	B. J. Slee	42	C. Domett	79	R. R. Clark
15	V. Vaughan	46	R. H. Preston	82	R. Fisher
18	G. King	49	J. E. P. Mason	86	A. J. Howe
21	P. A. Lamper	52	J. Robinson	89	R. Read
24	B. Forster	58	M. Peach	92	P. R. Whitteley
27	J. Wilding	61	M. Baird	95	P. Watson
30	K. Heanes	64	G. Revell	98	B. T. Ford
32	I. England	67	P. E. Crane	101	B. J. Smart

1 ..... 2 ..... 3 ..... 4 ..... 5 ..... 6 .....

7 ..... 8 ..... 9 ..... 10 ..... 11 ..... 12 .....

Time .....

HEAT 2

3	J. Banks	38	R. Bradley	71	W. H. Spurrell
6	J. Burton	39	P. Stirland	74	B. Whiting
9	J. V. Smith	47	D. C. Battye	77	D. E. Howard
12	B. Goss	50	I. Havenhand	80	J. O. Whittle
16	D. G. Curtis	53	V. E. Eastwood	83	G. Gower
19	F. K. Mayes	55	T. Gibbes	87	R. Coombs
22	J. T. Done	57	G. Daryn	90	D. Clarke
25	B. Walker	59	J. Vallis	93	B. Gladwell
28	R. Lee	62	C. Robinson	96	G. Everett
29	Don Rickman	65	J. Louis	99	A. L. Burton
33	J. Scott	68	A. F. Allen	102	K. Dodd

1 ..... 2 ..... 3 ..... 4 ..... 5 ..... 6 .....

7 ..... 8 ..... 9 ..... 10 ..... 11 ..... 12 .....

Time .....

HEAT 3

1	D. Bickers	41	D. J. Orchard	72	J. Pease
4	D. Nicholl	43	A. Minter	75	
7	C. Horsfield	44	R. Williams	78	R. Edams
10	T. W. Cox	45	R. Fairburn	81	A. G. Mortimer
14	B. G. Curtis	48	G. Blakeway	84	R East
17	B. Gwynne	51	H. W. Doncaster	88	A. Yallop
20	J. V. Griffiths	54	J. Giles	91	P. Cook
23	B. Hatton	56	J. Clayton	94	T. Burrows
26	C. Bond	60	M. Taylor	97	B. C. Larkin
31	D. Rickman	63	G. Paget	100	D. F. King
34	K. Messenger	66	A. Hayward	103	J. Hubbard
35	F. Underwood	69	E. Ward		

1 ..... 2 ..... 3 ..... 4 ..... 5 ..... 6 .....

7 ..... 8 ..... 9 ..... 10 ..... 11 ..... 12 .....

Time .....

FINAL OF EVENT 7

6 Laps

1 ..... 2 ..... 3 ..... 4 ..... 5 ..... 6 .....

7 ..... 8 ..... 9 ..... 10 ..... Time .....

DAVE BICKERS

MOTOR CYCLES

For New or Secondhand

Motorcycles, Scooters and Mopeds

— Agents for all leading makes

★ Large Stocks of Greeves and Villiers Spares

★ Motorcycle Accessories, Suits, Boots, Gloves, Helmets

★ Tyres and all types of Scramble Clothing etc.

79/83 WOODBRIDGE RD., IPSWICH 57401

and

32a PENZANCE RD., KESGRAVE 262

Nr. Ipswich

D. A. CORNELL (MOTOR CYCLES) LTD

245/7, BROOMFIELD ROAD, CHELMSFORD 55935

also at

9/11, HOCKERILL STREET, BISHOPS STORTFORD 51484

★

Always a large selection of New and Used

MOTOR CYCLES
SCOOTERS
★ **BUBBLE CARS** ★
and Low mileage
USED CARS & VANS

★ **Peter Smith is riding a Greeves owned and tuned by us**

TEAM CHAMPIONSHIP RESULTS

1st ..... Centre ..... Points .....

2nd ..... Centre ..... Points .....

3rd ..... Centre ..... Points .....

4th ..... Centre ..... Points .....

5th ..... Centre ..... Points .....

6th ..... Centre ..... Points .....

7th ..... Centre ..... Points .....

8th ..... Centre ..... Points .....

9th ..... Centre ..... Points .....

10th ..... Centre ..... Points .....

11th ..... Centre ..... Points .....

12th ..... Centre ..... Points .....

C. B. CROMWELL MOTORS, Ltd.
70a, Maldon Road, Colchester

Marcelle

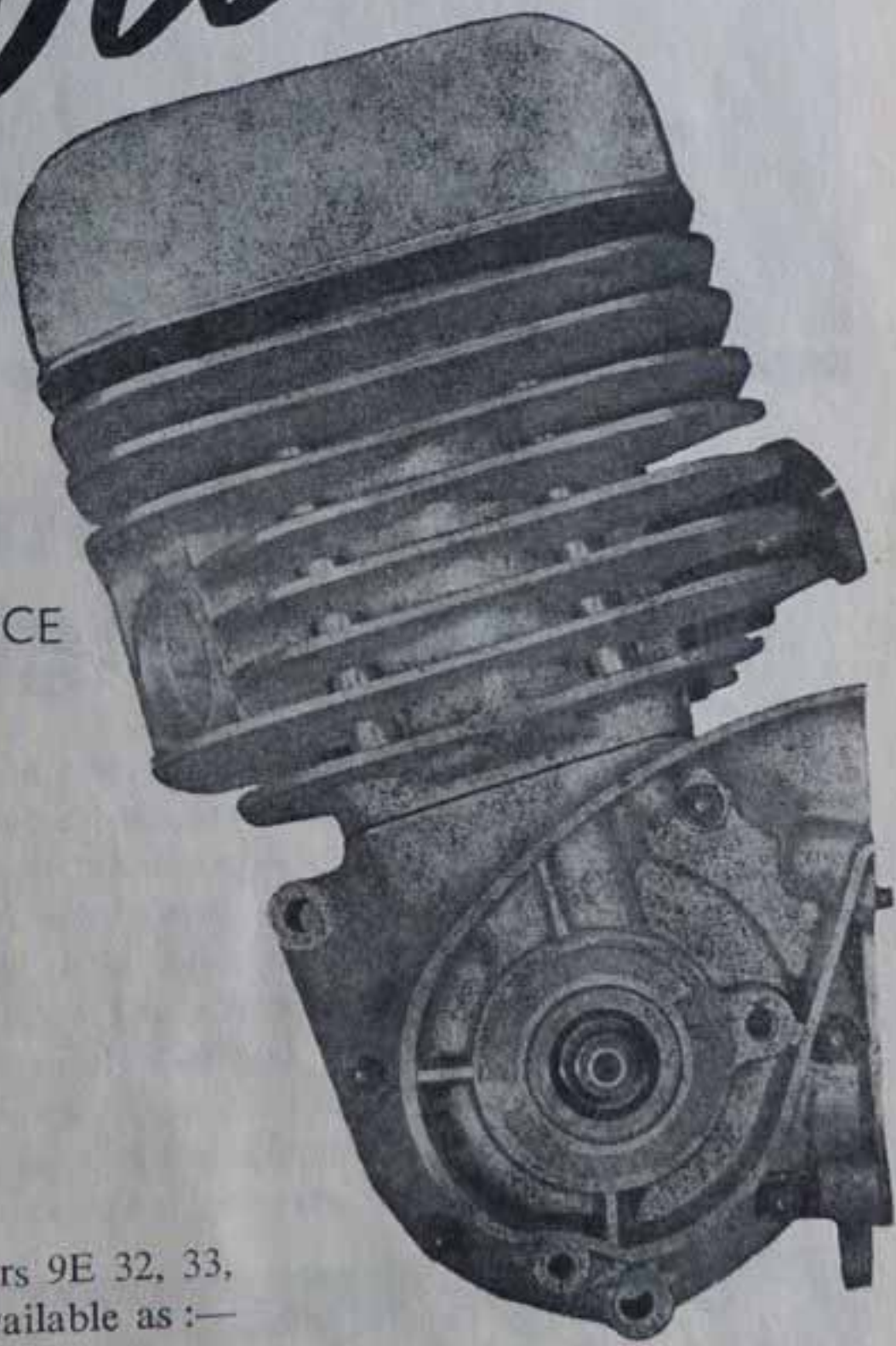

HIGH PERFORMANCE
LIGHT ALLOY
TWO-STROKE
CONVERSIONS

★ **SCRAMBLES**

★ **TRIALS**

★ **KARTS**

Designed to convert Villiers 9E 32, 33, and 34A engine units. Available as :—

197 c.c. 20 B.H.P. at 7000 r.p.m.
250 c.c. 24 B.H.P. at 7000 r.p.m.

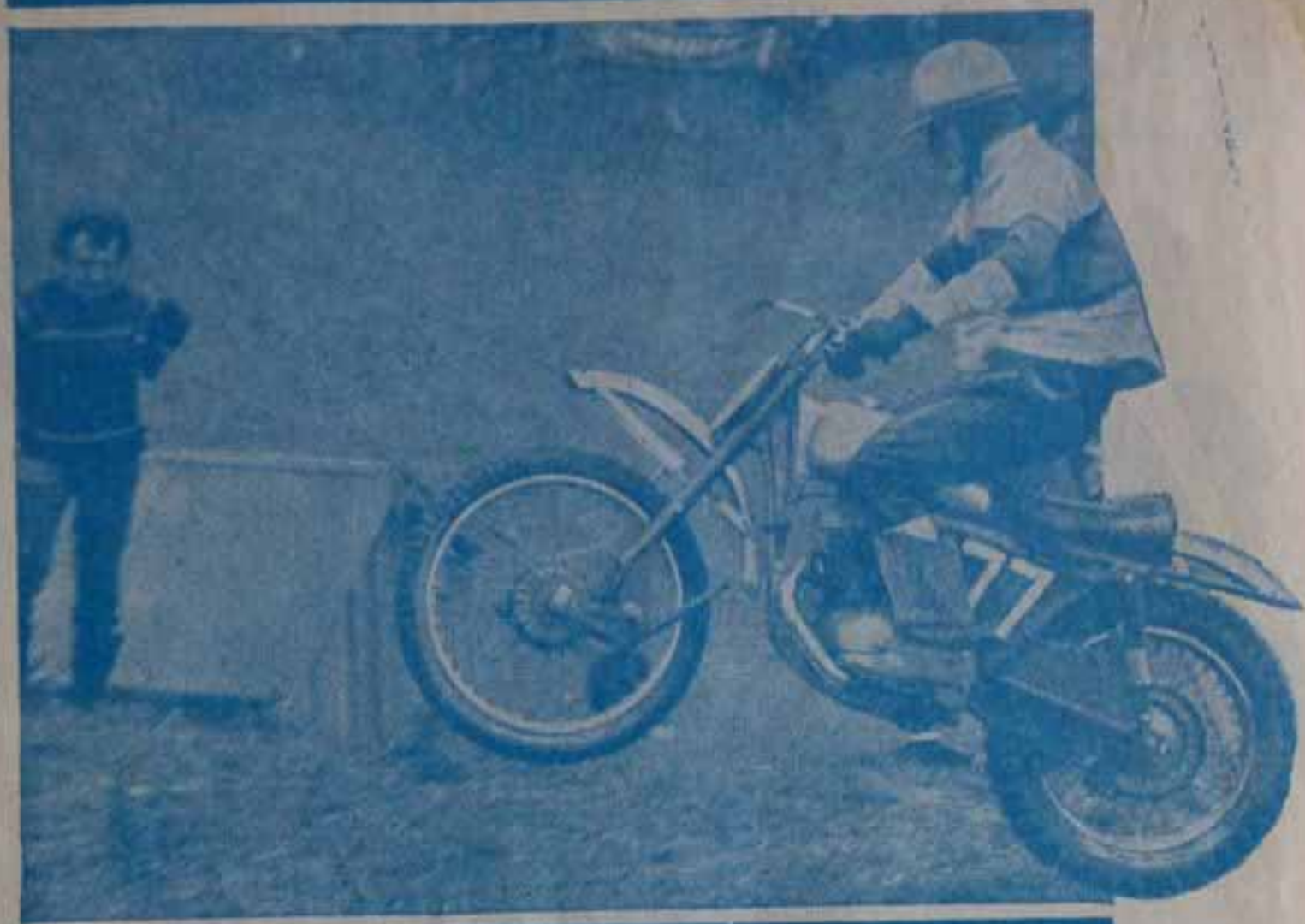

whatever your angle...

Perhaps you like to follow them on "the rough". Or on the world's fastest race-tracks. Maybe fettling an engine—extracting the last ounce of performance—is your idea of bliss. Maybe packing fifty, sixty or more miles safely into the hour. MOTOR CYCLE, Britain's only weekly motor cycle magazine, is for just such keen types as you. A magazine that is unique, setting a top-class standard of illustration and knowledgeable writing. Do you take it every week? You should!

Motor Cycle

THE COMPLETE MAGAZINE • THURSDAY 1s.