

MID-WALES CENTRE A.C.U.

Welsh International Two Day Trial



George Greenland and P. Whitlock, 1981 Sidecar Winners

LLANDRINDOD WELLS, MID WALES

10th/11th JUNE 1982

PERMIT No.
ACU 495

OFFICIAL PROGRAMME 25p



MIKE DUNN Motoreycles



SEVERN ROAD
WELSHPOOL
0938 2792



YOUR MAIN HONDA
AND SUZUKI DEALER

MODERN FULLY EQUIPPED WORKSHOP

Services include : Welding Wheel Repairs plus a Stores packed with those Everyday Spares.

Over 100 NEW Machines from Stock including
HONDA ATC 3-WHEELER - RANGE SUZUKI TS125-185
also HONDA XL OFF ROAD RANGE

*In Stock now : HONDA 125 TC125 FARIY BIKE
Call and try one for yourself. This has to be the answer to those
off road problems.*

TELEPHONE : WELSHPOOL 2792 - YOU NEED US WE NEED YOU

Andy Robertson

Motor Cycles



KAWASAKI ENDURO BIKE SPECIALIST
ALL MODELS IN STOCK

Any New Make of Machine supplied
M.O.T. Testing

Spares / Accessories / Clothing / Servicing

CALL IN FOR A LOOK AROUND

WEST STREET, KNIGHTON, POWYS. Tel. (0547) 528604

AUTO PALACE

THE OFFICIAL



DISTRIBUTOR FOR MID WALES

SALES - SERVICE - PARTS

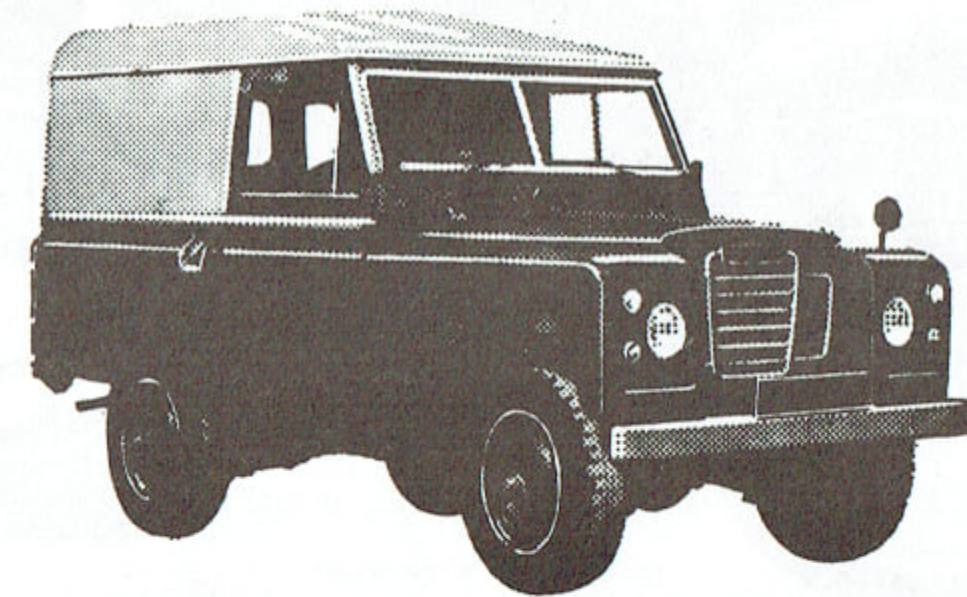

THE AUTOMOBILE PALACE

LLANDRINDOD WELLS

TEL. 2214

BOB WILDING MOTORCYCLES

20/22 PONT MORLAIS, MERTHYR TYDFIL, MID-GLAM.

Tel : 5201 (Parts) 4625 (Sales)

Main Agents for Honda - Yamaha - Suzuki - Montesa - Italjet
Competition and Road Bikes

THE BIGGEST RANGE OF MOTOR CYCLES UNDER ONE ROOF
IN WALES

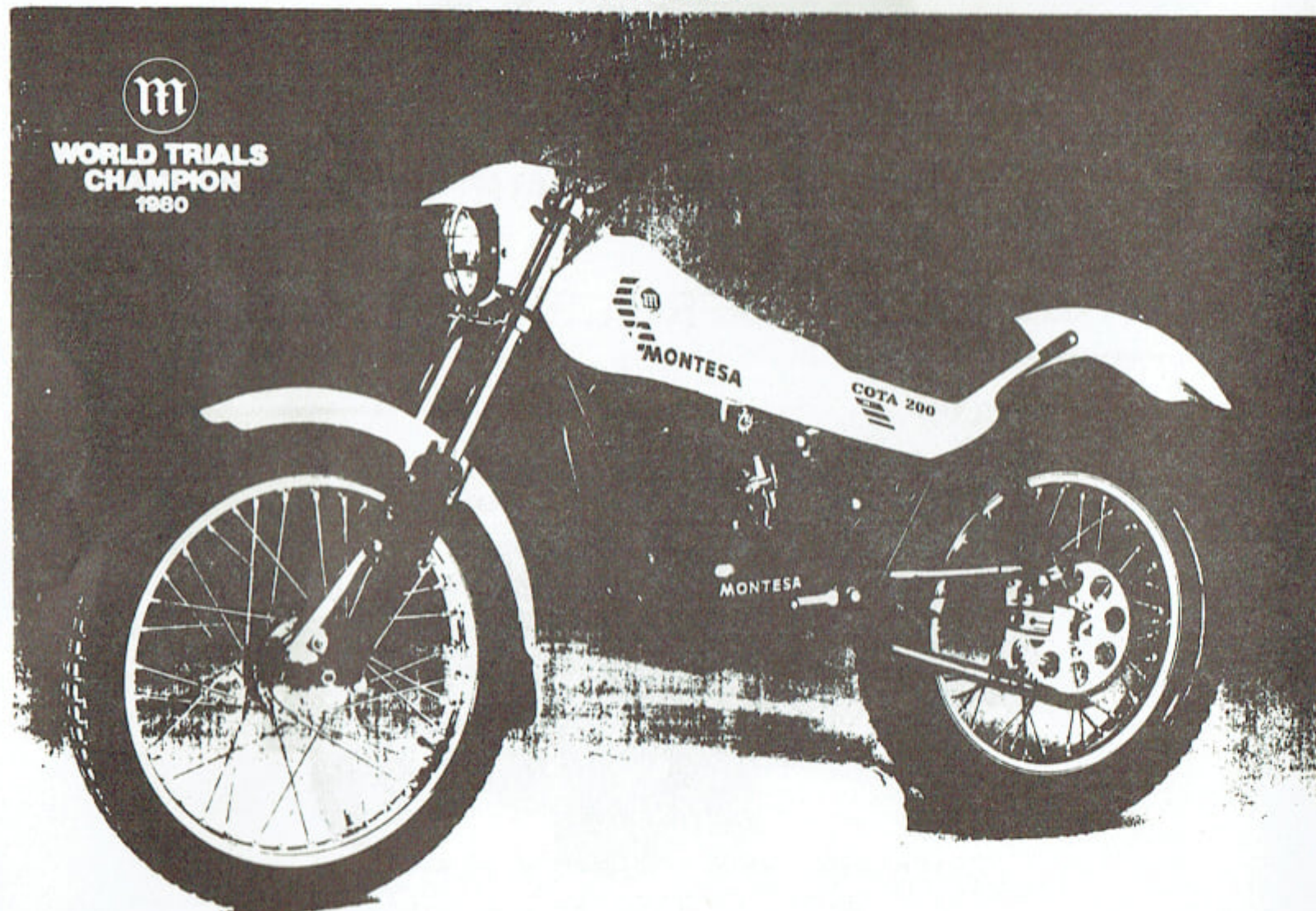

Full range of Parts and Clothing - Accessories
For all bikes in stock

CALL BOB FOR YOUR NEXT SUPER DEAL

WILDING'S THE NAME — BIKES OUR GAME

MID WALES CENTRE OF THE AUTO-CYCLE UNION

Welsh International Two Day Trial

Held under the General Competition Rules of the A.C.U.
and the Standing Regulation (1966). Permit No. A.C.U. 495

THURSDAY AND FRIDAY
10th and 11th JUNE 1982

Headquarters
THE PAVILION, LLANDRINDOD WELLS

Starting at
THE LAKESIDE, LLANDRINDOD WELLS

OFFICIALS

Chairman of the Organising Committee : A. Probert

Stewards

Appointed by the A.C.U. : Mr. L. H. DAVIES
Appointed by the Mid Wales Centre : Mr. T. WATKINS and Mr. G. MORGAN
and any Stewards appointed by the F.M.N.

A.C.U. Timekeeper : R. SUMMERFIELD (I/C)

Chief Depot Marshal : JOAN EDWARDS

Chief Marshal : R. MORGAN

Machine Examiners :

A. MILLS, S. MEREDITH, A. PROBERT, Mr. & Mrs. C. CASS

Noise Meter Operator : Mr. KINGSWELL

General Secretary : Mrs. M. JAMES, Dugoed, Disserth, Builth Wells, Powys

Secretary of the Meeting :

Mr. A. WARDMAN, Lewis Wych, Lyonshall, Kington, Herefordshire

Clerk of the Course : J. A. BATES

Assistant Clerks of the Course :

B. GLOVER, N. PRICE, A. BATES, G. POWELL, J. GRIFFITHS, M. BATES

Route Markers : D. DYER, R. MORGAN, T. HUNT



TOUR OF WALES ENDURO

SEPTEMBER 27th, 1982

Denbigh & Mold M.C.C. with
Llangollen & District M.C.C.

We invite you to "Fly the Dragon" to North Wales in September
for one of the few remaining Open Route events.

A Round of the A.C.U. Sidecar Championship and the
Welsh Four Stroke Championship. All the usual classes.

A splendid time is guaranteed for all!

Regs. from : A. SPENCER, 90 AIGBURTH HALL AVE., LIVERPOOL 19.

The Llanerch

16th century
Inn



WELCOME TO THE 1982 "WELSH"
TRADITIONAL FOOD AND ALES
BAR SNACKS

BEER GARDEN — FAMILIES WELCOME

LLANDRINDOD WELLS. Tel. (0597) 2086

SPECTATORS — PLEASE NOTE

A tremendous amount of work goes into organising the trial by the Clerk of the Course and his assistants. All this hard work is being ruined by thoughtless acts by some spectators who fail to realize that a great deal of the route is on private land and is only open for competitors and officials of the trial, that is one day a year rather than permanently open to the public.

We thank the majority of you following the trial who follow the 'country code' by closing all gates behind you, extinguishing all matches and cigarette ends and leaving no litter thus preserving the goodwill of our farmer friends.

There were fewer complaints during last year's trial for which I thank you, but unfortunately complaints of trial riders on the route during the remainder of the year are ever increasing, creating bad feeling amongst local inhabitants.

We would therefore ask all Trial riders not to trespass on private property. If this warning goes unheeded it will lead to the loss of land for all motorcyclists and also legal proceedings against the offenders.

WARNING

MOTOR CYCLE SPORT IS DANGEROUS

You are present at this meeting entirely at your own risk and the programme of admission is issued subject to the conditions that all persons having any connection with promotion and/or organisation and/or conduct of the meeting including the owners of the land and the drivers and owners of the vehicles are absolved from all liability in respect of personal injury whether fatal or otherwise to you or damage to your property howsoever caused.

E. T. James & Sons

Mid Wales SUZUKI Specialists

EAST STREET . RHAYADER . POWYS

Telephone (0597) 810396

SUZUKI MODELS IN STOCK NOW

RM 80 Z : RM 100 X : RM 125 Z : RM 250 Z
RM 465 Z : PE 175 Z

*ALWAYS A LARGE STOCK OF USED MOTOCROSS
MACHINES IN STOCK – RING FOR DETAILS*

Large Stocks of Suzuki RM and PE Spares by Return of Post



WELCOME



DEALER TEAM SUZUKI

B.S.I. APPROVED MDS HELMETS
IZUMI CHAINS NGK PLUGS
SERVOL ALUMINIUM EXHAUSTS
PUTOLINE OILS

**SPECIAL OFFER FOR
WELSH TWO DAY TRIALS
METZELER TYRES**

300 x 21 FRONT £21.95 – 400 x 18 REAR £22.95
450 x 18 REAR £24.95

PREVIOUS WINNERS

SOLO :

1951 P. F. Richards, 350 AJS
1952 J. Brittain, 350 Royal Enfield
1953 J. Wicken, 500 Triumph
1954 G. Jackson, 350 AJS
1955 J. Giles, 500 Triumph
1956 J. Brittain, 350 Royal Enfield
1957 No Trial (Suez Petrol Crisis)

SIDECAR :

H. Tozer, 500 BSA
F. Wilkins, 500 Ariel
A. Humphries, 500 Norton
A. Humphries, 500 Norton
A. Pulman, 500 AJS
A. Pulman, 500 Matchless

SOLO :

Fast Schedule

1958 P. Brittain
250 Greeves
1959 R. Kearsley
350 Matchless
1960 E. Chilton
650 Triumph
1961 K. Heanes
650 Triumph
1962 G. Blakeway
350 Triumph
1963 G. Blakeway
350 Triumph
1964 J. Giles
650 Triumph
1965 D. Barrett
80 Suzuki
1966 K. Sedgley
250 Greeves
1967 J. Harris
252 Suzuki
1968 No Trial
1969 S. Ellis
125 Daleman

SOLO :

Slow Schedule

B. Houghton
250 James
R. Hart
250 Greeves
P. Rose
250 Greeves
W. Kerhaw
250 Greeves
R. Clayton
500 Triumph
A. R. Lampkin
250 BSA
D. Barrett
80 Suzuki
R. Wheeler
650 Triumph
D. Minskip
650 Triumph
R. Sutton
500 Tirumph
S. James
125 Suzuki

SIDECAR :

D. Bryant
600 AJS
G. Hallam
500 Ariel
D. Holloway
350 BSA
D. Holloway
350 BSA
A. Wright
650 BSA
J. Clarke
500 Triumph
A. Wright
250 Greeves
J. Clarke
350 Royal Enfield
J. Clark
350 Royal Enfield
A. Jeffrey
650 Norton
R. Colein
750 Tribsa

SOLO :

1970 M. Wilkinson
175 Greeves
1971 A. Roberton
500 BSA
1972 D. Jeremiah
350 Jawa
1973 A. Browning
500 Triumph
1974 E. Page
250 Jawa
1975 M. Bowers
360 Bultaco
1976 M. Bowers
360 Bultaco
1977 D. Jeremiah
360 KTM
1978 D. Jeremiah
360 KTM
1979 E. Price
370 Can Am
1980 G. Jones
440 Maico
1981 G. Jones
440 Maico

SIDECAR :

G. Forsdyke/Ethel
650 Cheney/Triumph
G. Forsdyke/Ethel
650 Cheney/Triumph
E. Chandler/B. Nutley
650 Triumph/Wasp
H. Hartman/R. Noss
750 BMW
R. Budd/A. Jefford
750 Norton Wasp
D. Baxter/E. Hargreaves
750 Norton Wasp
D. Baxter/E. Hargreaves
750 Norton Wasp
D. Baxter/E. Hargreaves
750 Norton Wasp
G. Greenland/D. Ramplee
750 Norton Wasp
D. Baxter/E. Hargreaves
750 Norton Wasp
H. Koopmann/H. Koopmann
750 BMW
G. Greenland/P. Whitlock
850 Norton/Wasp

EATS AND DRINKS

HOT MEALS – COLD SNACKS

THE CAROUSEL CAFE

TEMPLE STREET, LLANDRINDOD WELLS

Tel. 2463

OFFERS A WARM WELCOME

TO MOTOR CYCLE ENTHUSIASTS

Motor **JRH** Cycles

WALES SPORTING DEALER

Main Agents for
HONDA, SUZUKI, YAMAHA, BULTACO, MONTESA
OSSA, K.T.M., S.W.M., M.Z., FANTIC, HUSQVARNA

LARGE STOCKS OF
CLOTHING, BOOTS, ALLOY BARS, PLASTIC GUARDS
TYRES, CABLES, SAMMY MILLER EQUIPMENT

MAIL ORDER SPARES SERVICE – SPONSORS OF DAVE JEREMIAH

6, 7, 8, ARMOURY STREET, EBBW VALE, GWENT

Telephone : 302704

LIST OF COMPETITORS

GROUP ONE – THREEWHEELERS

1.	G. Greenland N. Moores	Salisbury	998 Wasp
2.	M. Ziemann M. Korous	W. Germany	B.M.W.
3.	A. Schwarz F. Hund	W. Germany	998 Wasp-Yamaha
4.	P. Romer B. Schafer	W. Germany	998 Wasp-Yamaha
5.	K. Malzer G. Forster	W. Germany	Wasp
6.	R. Cook B. Heywood	Washington	900 B.M.W.
7.	J. Mathews T. Wall	Northwich	850 Yamaha-Wasp
8.	A. Brown M. Bracey	Bristol	850 Norton-Wasp
9.	P. Sparkes P. Edwards	Bristol	490 Maico
10.	P. R. Pesterfield G. West	Petworth	850 Wasp
11.	J. Burnett K. Viveash	Wooton Bassett	850 Norton-Wasp
12.	N. Georges M. Morgan	Betchworth	850 Norton-Wasp
14.	M. Johnson M. Threadgold	Weybridge	850 Norton-Wasp
15.	D. Hagger I. Wilkinson	Farnham	Yamaha-Wasp
16.	A. K. Petrie K. A. Petrie	Westbury	850 Norton-Wasp
17.	G. Hayward M. Hayward	Reading	830 Wasp
18.	J. Steinmetz H. Grab	W. Germany	800 B.M.W.
19.	B. Hollister K. Hollister	Reading	748 Norton-Wasp
20.	G. Thorne G. W. Thorne	Caerphilly	750 Norton-Wasp
21.	P. Thomas Mrs. N. Thomas	Colchester	750 Norton-Wasp
22.	J. Bishop S. Price	Coleford	750 Norton-Wasp
23.	P. S. Cooper R. Stanley	Weyhill	750 Norton-Wasp
24.	N. Miller T. Young	Westbury	750 Norton-Wasp
25.	R. Lewis J. Griffiths	Penybont	650 Yamaha-Wasp
26.	R. Readings A. Pitt	Wokingham	490 Maico
27.	M. Oatley E. Hiscock	Trowbridge	490
28.	D. Hatton S. Wass	Farnborough	490 Cobra
29.	T. Mussett G. Hastings	Carshalton	K.T.M.
30.	E. Maguire P. Lawry	Ascot	500 Wasp

31.	G. Morgan	Builth Wells	490 Maico
	A. Davis		
32.	J. P. O'Keefe	Bristol	500 Norton
	M. Hanson		
33.	E. Chandler	Reading	420 Wasp
	E. Mulraney		
34.	M. K. Snow	Pontefract	400 Can-Amm
	P. Hood		
35.	R. Chandler	Reading	350 Jawa-Wasp
	F. Giles		
36.	W. Kumzel	W. Germany	998 Yamaha-EML
	K. Kumzel		

GROUP TWO - SOLOS

40.	J. A. Davies	Llandrindod Wells	49 Fantic
41.	H. Appelbaum	W. Germany	50 Hercules
42.	A. Brick	Brampton Bryan	80 S.W.M.
43.	P. A. Reynolds	Stockport	125 Cagiva
44.	N. Heath	Rotherham	125 Cagiva
45.	G. Bratke	W. Germany	123 K.T.M.
46.	G. A. Jones	Weston-super-Mare	125 K.T.M.
47.	G. Evans	Manchester	125 Cagiva
48.	R. Avent	London	125 Beta
49.	M. Horn	Austria	125 K.T.M.
50.	C. Gorse	Huddersfield	125 Gilera
51.	D. B. Dean	Builth Wells	125 Yamaha
52.	B. K. Green	Stockport	125 Cagiva
53.	J. M. Barber	Hounslow	125 Moto Vechia Beta
54.	N. Morgan	Howey	125 Gilera
55.	B. Layton	Howey	125 K.T.M.
56.	S. Moore	Llandrindod Wells	125 K.T.M.
57.	M. Stokes	Llandrindod Wells	125 C.C.M.
58.	K. Miller	Purley	125 Moto Vechia Beta
59.	N. Ashley	Rhayader	125 Gilera
60.	P. Gunn	R. of Ireland	125 Kawasaki
61.	N. Pinder	Brecon	125 Gilera
62.	J. Tanham	R. of Ireland	125 Kawasaki
63.	A. Zembrzuski	Llanidloes	125 Gilera
64.	S. Martin	Prinknash	175 Can-Am
65.	S. W. Hall	Salisbury	175 Kawasaki
66.	R. Crook	Petersfield	175 Yamaha
67.	D. W. Morris	Bristol	175 Suzuki
68.	C. Parker	Colchester	175 Yamaha
69.	R. Alexander	Colchester	175 Suzuki
70.	R. S. Hammond	Penkridge	175 S.W.M.
71.	B. Ward	Sutton Coldfield	171 Yamaha
72.	T. Hughes	Newbridge-on-Wye	250 Maico
73.	E. R. T. Worthington	Newbury	171 Yamaha
74.	T. Walters	Bristol	175 Air Conditioning Suzuki
75.	C. Norton	Crystal Palace	175 Suzuki
76.	D. Tomlins	Southampton	175 Suzuki
77.	R. Avis	Sutton	175 Suzuki
78.	A. Keane	Wantage	175 Yamaha
79.	D. Hetherington	Nelson	175 S.W.M.
80.	P. Sacree	Oakley	175 Suzuki
81.	M. Ward	Ewell	175 Grazia-Yamaha
82.	A. Spencer	Liverpool	178 Can-Am
83.	R. Ferguson	Slough	175 Yamaha
84.	G. Williams	Lampeter	175 Suzuki
85.	A. Carter	Wilsden	175 Moto-Gori
86.	J. Moore	Brierley Hill	175 Suzuki

87.	G. T. Cook	Bushey	175 Yamaha
88.	G. C. Hammersley	Southminster	175 Suzuki
89.	P. Deans	Cardiff	175 Suzuki
90.	M. A. Fryer	Widnes	175 Moto-Gori
91.	T. Colley	Leeds	175 Suzuki
92.	D. A. Hayden	R. of Ireland	175 Yamaha
93.	D. Dixon	Farnborough	175 S.W.M.
94.	B. R. Williams	Newbridge-on-Wye	175 K.T.M.
95.	V. Allan	Tolworth	175 Suzuki
96.	A. Leckie	R. of Ireland	175 Kawasaki
97.	R. Grube	Luton	175 Suzuki
98.	M. Carter	Yateley	175 Kawasaki
99.	J. Groves	Llandrindod Wells	175 Suzuki
100.	M. J. Carter	Vowchurch	175 Suzuki
101.	R. O'Siochain	R. of Ireland	250 Yamaha
102.	N. Hammond	Stourbridge	175 Suzuki
103.	R. Griffiths	Dinas Powis	200 Honda
104.	B. Scholes	Kedington	198 Honda
105.	F. Melling	Warrington	200 Honda
106.	J. M. Percival	Penyffordd	198 Honda
107.	B. S. Percival	London	200 Honda
108.	H. Weale	Llandrindod Wells	185 Honda
109.	W. A. Draper	Chertsey	195 Honda
110.	D. Dyson	Keynsham	200 Honda
111.	F. J. Pritchard	Westbury	200 Honda
112.	W. Harvey	Ipswich	200 Honda
113.	R. B. Harris	Havant	200 Honda
114.	M. Green	Wrexham	200 Pro-Link
115.	J. Bell	Newport Pagnell	200 Kawasaki
116.	D. R. C. Pugh	Caersws	200 Honda
117.	Lt. A. Taplin	Aldershot	175 Yamaha
118.	Sgt. K. Hall	Aldershot	175 Kawasaki
119.	M. Glover	Chiswick	247 Bevan Suzuki
120.	J. Collins	Port Talbot	250 Maico
121.	V. Madeley	Kerry	248 Rotax
122.	Capt. J. Clover	Aldershot	247 Can-Am
123.	M. Howells	Oswestry	247 Bultaco
124.	I. D. T. Morkot	Caerphilly	250 Yamaha
125.	M. Davies	Crossgates	250 K.T.M.
126.	M. Christie	Chalton	250 S.W.M.
127.	Sgt. G. Barraclough	Aldershot	250 Kawasaki
128.	Mrs. P. Page	Southampton	200 Honda
129.	R. Poulton	Sheffield	250 Cagiva
130.	M. Fawcett	Richmond	249 S.W.M.
131.	B. S. Whyte	London	250 Honda
132.	Lt. G. Young	Aldershot	250 Kawasaki
133.	B. Perring	Cardiff	250 Honda
134.	G. Lonergan	Castle Colchester	250 Yamaha
135.	D. C. Watkin	Llanfechain	247 Bultaco
136.	D. Griffiths	Llandrindod Wells	250 S.W.M.
137.	D. Blackman	Colchester	250 Bultaco
138.	D. S. Clarke	Norwich	250 Suzuki
139.	C. Morton	Bridgend	250 Maico
140.	S. Wight	Portsmouth	250 Armstrong
141.	A. Watson	W. Germany	240 Husqvarna
142.	B. D. Ellis	Brixton	250 Honda
143.	P. A. Thompson	Brixton	250 Yamaha
144.	P. Miller	Colchester	250 K.T.M.
145.	F-J. Faust	W. Germany	250 Brehm Sachs
146.	S. Plain	Knighton	275 Kawasaki
147.	I. Thorogood	Ringwood	246 Kawasaki
148.	R. Lees	Bristol	240 Husqvarna
149.	R. Beppler	W. Germany	245 Husqvarna



Zembrzuski Brothers Motorcycles

Old School Yard, Smithfield Street
Llanidloes, Powys, SY18 6EJ

Tel. No. : 05512 2895



**THE BEST
JUST GOT BETTER**

150.	N. Banks	Liverpool	243 Can-Am
151.	J. A. Hartley	Marple Bridge	248 Suzuki
152.	N. E. Buttery	Peterchurch	250 K.T.M.
153.	D. Rumbold	Bristol	250 Yamaha
154.	A. Schirmer	W. Germany	250 Kawasaki
155.	D. Draper	Weybridge	250 Yamaha
156.	C. Williams	Lampeter	250 K.T.M.
157.	M. Adams	Bristol	250 Suzuki
158.	W. L. Williams	Lampeter	250 Yamaha
159.	D. Jeremiah	Panteg	250 K.T.M.
160.	N. Brown	Bristol	250 Suzuki
161.	C. Jones	Chester	250 Bill Brown Kawasaki
162.	Cfn. G. Gorse	Aldershot	250 Kawasaki
163.	B. Winstanley	Bristol	250 Honda
164.	L/Cpl. D. Wilkinson	Bordon	250 Kawasaki
165.	M. C. Powell	Newbridge-on-Wye	250 K.T.M.
166.	W. Richardson	Barry	250 K.T.M.
167.	M. J. Fordham	Aldershot	250 Kawasaki
168.	C. Hughes	Cusop	250 S.W.M.
169.	A. J. Collins	Talgarth	250 Gori
170.	G. Richards	Cardiff	250 Yamaha
171.	D. Tilton	U.S.A.	250 Yamaha
172.	J. A. Green	Wrexham	250 Kawasaki
173.	A. Williams	Builth Wells	250 Armstrong C.C.M.
174.	D. Edmondson	Walsall	250 Mitsui Yamaha
175.	M. Grew	Slough	250
176.	P. Hunt	Ottershaw	250 Kawasaki
177.	G. Latcham	Rhondda	250 Kawasaki
178.	G. Davies	Hay-on-Wye	250 Montesa
179.	G. Davies	Builth Wells	250 Moto Gori
180.	A. Roberton	Knighton	250 Kawasaki
181.	Sgt. D. Gautier	Bordon	250 Can-Am
182.	A. Moss	West Molesey	250 Yamaha
183.	R. Powderly	R. of Ireland	250 Yamaha
184.	D. Kerr	Selkirk	250 Kawasaki
185.	Mne. G. Dunning	Bordon	250 Can-Am
186.	K. Randle	B.F.P.O.	250 Honda
187.	N. Finnigan	Scarborough	250 Lee/Bros Yamaha
188.	W.O.2 D. Capper	Bordon	250 S.W.M.
189.	M. Partridge	Ipswich	250 K.T.M.
190.	P. A. Williams	Brecon	250 K.T.M.
191.	D. Raynor	Bobbingworth	250 Rayner Armstrong
192.	J. E. Flute	Shrewsbury	280 Can-Am
193.	S/Sgt. B. Langmead	Bordon	301 Kawasaki
194.	R. B. Taylor	Bradwell-on-Sea	300 Maico
195.	C. D. Jones	Merthyr Tydfil	348 S.W.M.
196.	T. Johns	Bordon	350 B.S.A.
197.	Sgt. E. Rees	Bordon	370 Can-Am
198.	T. Muranka	Putney	420 Kawasaki
199.	T. Hunt	Desford	390 K.T.M.
200.	R. Wurm	W. Germany	386 Maico
201.	S. Miller	Woking	390 K.T.M.
202.	D. L. Ager	Churchdown	397 Yamaha
203.	G. Bevan	Cardiff	397 Bevan Suzuki
204.	H. Mellor	Bedford	400 Can-Am
205.	G. S. Allen	Hampton	386 Maico
206.	A. C. Shennan	St. Helens	399 Gori
207.	W.O.2 D. Beardsley	Aldershot	400 Maico
208.	W. Hughes	Llanidloes	400 Maico
209.	P. O'Connell	Tolworth	400 Suzuki
210.	B. Cannon	Guildford	400 Can-Am
211.	P. Kinge	Aldershot	400 K.T.M.
212.	A. Bates	Rhayader	400 E. T. James Suzuki

213.	A. Jervis	Llanidloes	400 Maico
214.	R. J. Room	Cobham	410 S.W.M.
215.	J. R. Pinion	Billingham	420 Kawasaki
216.	A. Schirmer	W. Germany	420 Kramer-GS
217.	N. Aylward	Slough	430 Husqvarna
218.	D. Banks	Epping	410 C.C.M.
219.	D. Humphrey	Llangollen	440 Maico
220.	R. Bridges	Sevenoaks	440 Maico
221.	W. Lewis	Rhondda	440 S.W.M.
222.	J. Heyward	Wrexham	440 Maico
223.	L. Howes	Navenby	465 Yamaha
224.	M. Hearle	Bristol	465 Yamaha
225.	K. Williams	Llandrindod Wells	465 Yamaha
226.	S. Cook	Bournemouth	465 Yamaha
227.	G. Avery	Bristol	470 Honda
228.	B. Jones	Llangollen	490 Maico
229.	G. Corbin	Ackworth	490 Maico
230.	A. Williams	Lampeter	490 Maico
231.	G. Jones	Llanidloes	490 Maico
232.	R. Breakwell	Monmouth	465 Yamaha
233.	J. Thomas	Brecon	486 Maico
234.	E. J. Price	Crossgates	500 Moto Gori
235.	P. Berry	Berkeley	500 Honda
236.	S. Butcher	Slough	175 Yamaha
237.	J. L. Titt	Salisbury	499 Triumph Wasp
238.	J. Holt	Maylandsea Bay	500 B.S.A.
239.	J. Bartlett	Sidcup	650 Triumph
240.	C. Brett	Pinner	650 Triumph
241.	D. Brand	Sunbury-on-Thames	750 Triumph
242.	L/Cpl. P. Knowles	B.F.P.O.	250 Suzuki
243.	B. Thomas	Scarborough	250 Yamaha
244.	W. C. Wai	Hong Kong	250 Yamaha
245.	L. K. Hon	Hong Kong	250 Yamaha
246.	C. T. Kim	Hong Kong	250 Yamaha

C.B. RADIO

Our thanks to B & R REACT and TOADTOWN BREAKERS who will be manning most Time Controls to assist with accidents and breakdowns. Please keep channels 28 and 22 clear of general conversation in order that urgent messages may be transmitted without delay.

CLUB TEAMS

Southampton & D.M.C.C.

76 D. Tomlins
147 I. Thorogood
A. N. Other

C.S.M.A. (B)

78 A. Keane
80 P. Sacree
88 S. Hammersley

Caerleon & D.M.S.C. (B)

103 R. Griffiths
115 J. Bell
133 R. Perring

N. Somerset (Bristol) M.S.C.

157 M. Adams
160 N. Brown
163 B. Winstanley

Metropolitan Police

239 J. Bartlett
240 C. Brett
241 D. Brand

Farnham Royal M.C.C.

83 R. Ferguson
217 N. Aylward
A. N. Other

M.C.C. of Wales "A"

221 W. Lewis
228 B. Jones
223 S. Thomas

Rhayader M.C. & L.C.C. "A"

231 G. Jones
234 E. Price
63 A. Zembrzuski

Hafren Dirt Bike Club

116 D. R. C. Pugh
208 W. Hughes
213 A. Jervis

C.S.M.A. (A)

28 D. Hatton/S. Wass
128 Mrs. P. Page
238 J. Holt

Caerleon & D.M.S.C. (A)

120 J. Collins
170 G. Richards
189 M. Partridge

B.S.S.A.

8 A. Brown
9 P. Sparkes
12 N. Georges

B.S.S.A. Wessex

153 D. Rumbold
224 M. Hearle
227 G. Avery

Castle (Colchester M.C.C.)

69 R. Alexander
68 C. Parker
137 D. Blackman

Army M.C.A. (A)

118 Sgt. K. Hall
127 Sgt. G. Barraclough
132 Lt. G. Young

M.C.C. of Wales "B"

161 C. Jones
170 G. Richards
230 A. Williams

Rhayader M.C. & L.C.C. "B"

212 A. Bates
40 J. Davies
225 K. Williams

FOREIGN TEAMS

Wasp Racing Germany

3 A. Schwarz
4 P. Romer
5 K. Maler

Dublin & D.M.C.C.

92 D. Hayden
101 R. O'Siochain
183 R. Powderly

Andreas Racing Vertieb

2 H. Ziemann
154 A. Schirmer
216 A. Schirmer

BMW Club Mainz Kastile

18 J. Steinmetz
41 H. Appelbaum
145 F.-J. Faust

ONE MAKE TEAMS

Team Kawasaki

118 Sgt. K. Hall
127 Sgt. G. Barraclough
132 Lt. G. Young

Kawasaki Motors (U.K.)

176 P. Hunt
180 A. Robertson
184 D. Kerr

Cagiva 125

43 P. Reynolds
47 G. Evans
52 B. Green

Moto Vechia Team Beta

48 R. Avent
53 J. Barber
58 K. Miller

R.E.M.E. Enduro

162 Cfn. G. Gorse
164 L/Cpl. D. Wilkinson
193 S/Sgt. B. Langmead

SERVICE TEAMS

Army M.C.A. (B)

117 Lt. A. Taplin
122 Capt. J. Clover
207 W.O.2 D. Beardsley

Royal Marines (A)

188 W.O.2 D. Capper
185 Mne. G. Dunning
197 Sgt. E. Rees

R.E.M.E. Enduro

162 Cfn. G. Gorse
164 L/Cpl. D. Wilkinson
193 S/Sgt. B. Langmead

THANKS

The Mid Wales Centre wishes to express its thanks to all those people who have helped to make this Trial possible.

Dyfed and Powys County Councils

Dyfed/Powys Police

Radnor District Council

All farmers over whose land the Trials passes

Forestry Commission

Cheltenham & Gloucester Building Society

Land Rover Ltd.

Last but not least Marshals and Helpers from all over the country.

PROVISIONAL ROUTE W.I.T.D.T. 1982

DAY ONE

	<i>Approx. time</i>		<i>Map Ref.</i>
Start	8.01 a.m.	LLANDRINDOD WELLS Golf Course Cwm Gwyn Cross Gates	
Check 1	8.30 a.m.	ESGAIRWY	067 689
		Wennalt Porth Red Lion Hill	
Check 2	9.05 a.m.	LLANBADARN FYNYDD	100 782
		Brook Cottage	
Check 3	9.20 a.m.	MOELFRE HILL	119 755
		Tynybryniau Hill Beacon Lodge	
Check 4	10.00 a.m.	GRAVEL ARCH.	185 728
		Llangunllo	
Check 5	10.30 a.m.	MONAUGHTY	237 681
		Cascob Rhiw Pool Vronlace	
Check 6	11.15 a.m.	LLANEVAN	154 603
Check 7	11.35 a.m.	FOREST INN.	171 585
		Giant's Grave Llanbuchllyn Llandeilo Hill	
Check 8	12.30 p.m.	ARGOED	085 448
		Erwood Bridge Twmpath	
Check 9	12.45 p.m.	BEDW.	065 464
		Cwm Owen	
Check 10	1.15 p.m.	PENLANGRUG	058 498
		Builth Wells Carneddau Howey	
Finish	2.00 p.m.	LLANDRINDOD WELLS	

PROVISIONAL ROUTE W.I.T.D.T. 1982

DAY TWO

	<i>Approx. time</i>		<i>Map Ref.</i>
Start	8.01 a.m.	LLANDRINDOD WELLS Golf Course Cwm Gwyn Cross Gates	
Check 1	8.30 a.m.	ESGAIRWY	067 689
		Abbey Esgair Fawr Brondre Fawr Hill Waun Forest Prysyduon	
Check 2	9.00 a.m.	GLANYRAFON	988 781
		Hendre Aur Llangurig	
Check 3	9.30 a.m.	LLUEST DOLGWIAL	854 784
Check 4	9.50 a.m.	MANOD	841 827
Check 5	10.10 a.m.	EISTEDDFA GURIG.	798 842
		Blaen Peithnant	
Check 6	10.40 a.m.	NANT-Y-MOCH	763 865
		Ponterwyd	
Check 7	11.10 a.m.	BANC TYMAWR	756 795
		Myherin	
Check 8	11.40 a.m.	THE ARCH	776 751
		Pontrhydygroes Pontrhydfendigaid	
Check 9	12.10 p.m.	STRATA FLORIDA	751 652
Check 10	12.45 p.m.	NANT-Y-STALWYN	804 573
		Devil's Staircase	
Check 11	1.05 p.m.	ABERGWESYN	875 537
		Cae-gwyn	
Check 12	1.20 p.m.	BEULAH.	915 514
		Abernefal Llanwrthwl Newbridge-on-Wye	
Finish	2.10 p.m.	LLANDRINDOD WELLS	

Let us welcome you to our beautiful Country House, surrounded by the rolling hills of Mid Wales and extensive well-tended gardens.



- * 18 tastefully decorated bedrooms
- * Full restaurant service and comprehensive wine list
- * Bar snacks and "Light Lunches"
- * Fully licensed Free House
- * Good value-for-money prices with discounts for period stays.

Come and see us, take some time to relax

With Best Wishes from all at Pencerrig to the organisers and competitors of the Welsh International Two Day Trial

The Hotel with the genuine friendly welcome

Resident Manager : Andrew Cook, M.H.C.I.M.A.

BUILTH WELLS, POWYS. Tel : BUILTH WELLS 0982-553226

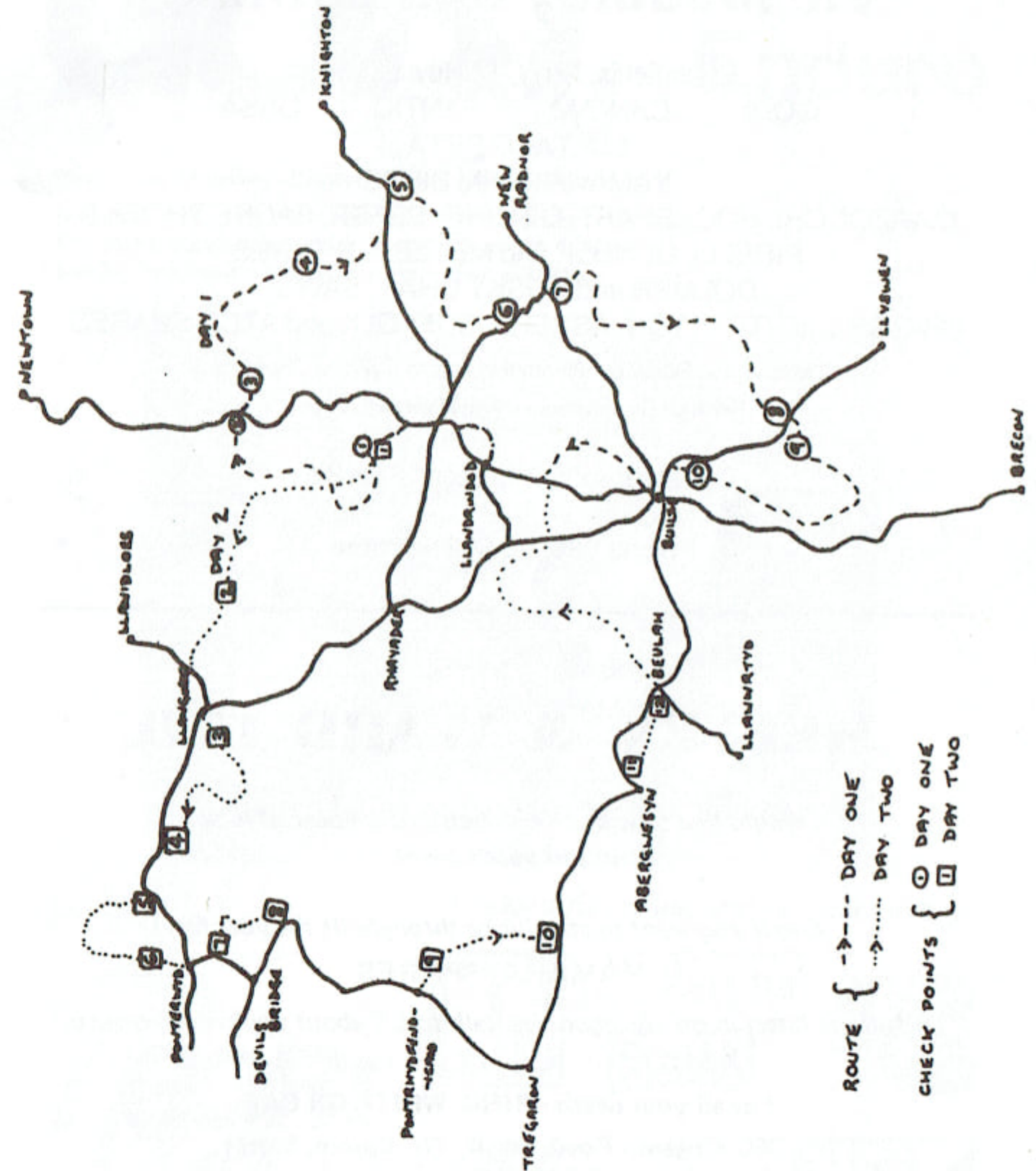

Vic Madeley Competition

Greenfields, Kerry, Newtown, Powys

GORI CAN-AM FANTIC OSSA

BULTACO BETA

YAMAHA FARM BIKES

MARZOCCHI, ROCKSHAFT, GIRLING, BETER, SACHS SHOCKS

PIRELLI, DUNLOP and METZELER TYRES

DOLMER and HUSKY CHAIN SAWS

BRIGGS and STRATTON, ASPERA, SUFFOLK and ATCO SPARES

All Mower and Rotavator Repairs including Cylinder Sharpening

Rock oil Distributors for Mid and North Wales

C.B. Accessories and Legal 27FM Rigs

Phone 068688 596 anytime

MEETEN & WARD LTD.

*Would like to wish all competitors the best of luck
in this year's event.*

And if you want to stay lucky throughout the year for

YAMAHA SPARES

and all the latest in off-road goodies, talk to US about your requirements.

For all your needs - RING, WRITE OR CALL
360 Kingston Road, Ewell, Nr. Epsom, Surrey.
01-393-5193

GRAZIA HYDRAULIC WORKBENCHES

Access/Barclay Card, COD - by return of post.

GORI Enduro

Models for Clubmen - Expert - Championship Riders

MR 125 - 175 - 250 - 500 All powered by the Super Smooth
Reliable Rotax Engine Control that's Spot On thanks to
Samfis Forks and Bitubo Dampers - Fast - Light.



Enduro riders use and recommend



MOTO GORI U.K. LTD., WOODVILLE, NORTHWICH RD.
CRANAGE, HOLMES CHAPEL. Tel: 0477 32149.

Wilding Bros. Motor Cycles

11 SHIP STREET, BRECON. Tel : 5166

Main Agent for Yamaha IT in Powys
Newly appointed Agent for KTM Motocross and Enduro

Distributors for the Fabulous Yamaha Farm Bike

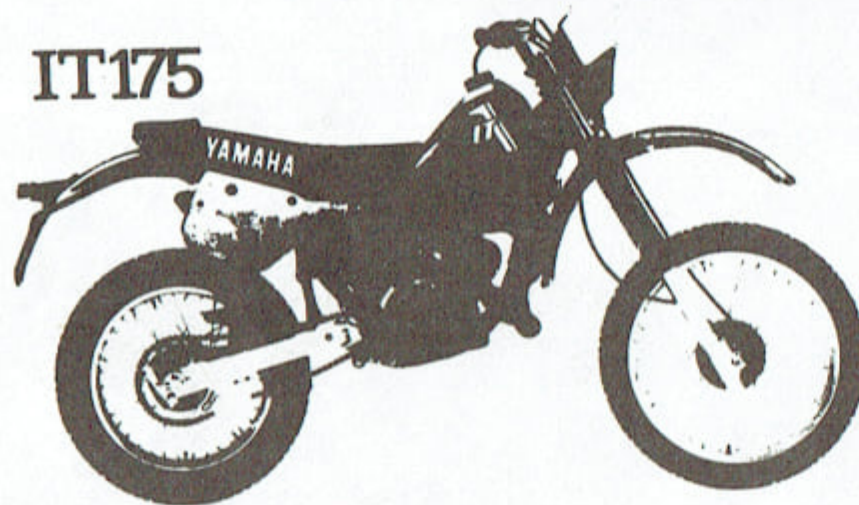

Full Range of Clothing - Tyres - Accessories
always in stock

Agents for Silcoleme - Bel Ray - P.T.I. Oils

CALL JOHN WILDING
FOR YOUR NEXT BIKE QUOTATION



Everyone's saying
C&G for saving.

CHELTENHAM & GLOUCESTER BUILDING SOCIETY

Carlton House, Middleton Street
Llandrindod Wells Telephone: 3488

Over 400 Branches and Agencies throughout the country

LLANDRINDOD WELLS FARM SUPPLIES

Caerfagu, Nantmel, Llandrindod Wells, Powys

Telephone : 0597 3087

*the
people who know about
Fencing*

SUPATIMBER
The treatment from Hartzel
for fencing

PRESSURE TREATED FENCING STAKES
AND POSTS MANUFACTURED AT OUR OWN
MILL

Please ring for details and prices.

CAERFAGU
GALVANISED
FIELD GATES

plastic
drainage
pipes

sentinel
Rylock
STOCKFENCE

Metabo

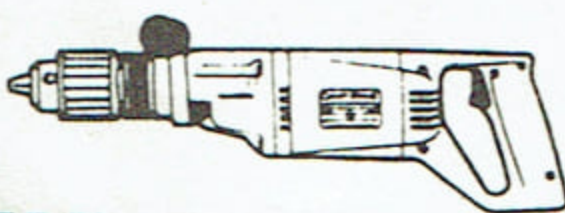

Welding Rods

**Black & Decker
Industrial**

DRAPER TOOLS

CLIMA
LADDERS

SIP
Arc Welders

Air Products



£62
List price
£39.95
Our Price

☐
SAG 550
SMALL ANGLE GRINDER
115mm disc, 550 watts



£49
List price
£26
Our Price

☐
GD 47
ORBITAL FINISHING SANDER
1 sheet, 7.500 rpm, 250 watts

ALL PRICES
EXCLUDE V.A.T

Telephone: 0597 3087